

♩ = 139

Electric Guitar, Guitar 1

Electric Guitar, Guitar 2

Electric Guitar

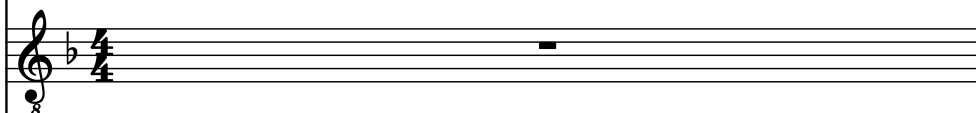

Electric Guitar, Fill and Solos

Electric Guitar

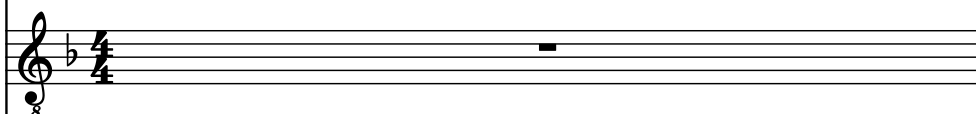

Bass Guitar, Bass

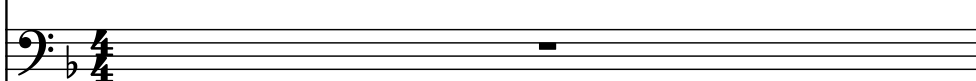

Violoncellos, Keyboard

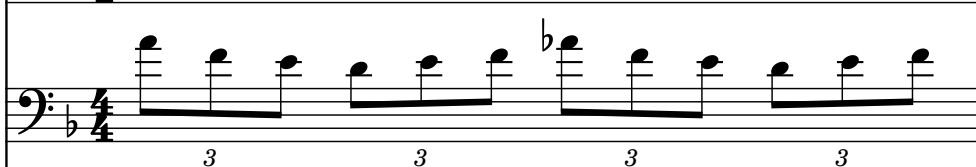

Violins

Harpsichord, Keyboard 2

Harpsichord

Drumset, Percussions

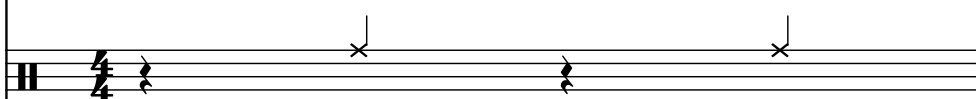

2

El. Guit.

El. Guit.

El. Guit.

El. Guit.

El. Guit.

B. Guit.

Vcs.

Vlns.

Hch.

Hch.

D. Set

4

El. Guit.

El. Guit.

El. Guit.

El. Guit.

El. Guit.

B. Guit.

Vcs.

Vlns.

Hch.

Hch.

D. Set

6

El. Guit.

El. Guit.

El. Guit.

El. Guit.

El. Guit.

B. Guit.

Vcs.

Vlins.

Hch.

Hch.

D. Set

8

El. Guit.

El. Guit.

El. Guit.

El. Guit.

El. Guit.

B. Guit.

Vcs.

Vlins.

Hch.

Hch.

D. Set

10

El. Guit.

El. Guit.

El. Guit.

El. Guit.

El. Guit.

B. Guit.

Vcs.

Vlns.

Hch.

Hch.

D. Set

12

El. Guit.

El. Guit.

El. Guit.

El. Guit.

El. Guit.

B. Guit.

Vcs.

Vlins.

Hch.

Hch.

D. Set

14

El. Guit.

El. Guit.

El. Guit.

El. Guit.

El. Guit.

B. Guit.

Vcs.

Vlins.

Hch.

Hch.

D. Set

16

El. Guit.

El. Guit.

El. Guit.

El. Guit.

El. Guit.

B. Guit.

Vcs.

Vlins.

Hch.

Hch.

D. Set

18

El. Guit.

El. Guit.

El. Guit.

El. Guit.

El. Guit.

B. Guit.

Vcs.

Vlns.

Hch.

Hch.

D. Set

20

El. Guit.

El. Guit.

El. Guit.

El. Guit.

El. Guit.

B. Guit.

Vcs.

Vlns.

Hch.

Hch.

D. Set

22

El. Guit.

El. Guit.

El. Guit.

El. Guit.

El. Guit.

B. Guit.

Vcs.

Vlins.

Hch.

Hch.

D. Set

24

El. Guit.

El. Guit.

El. Guit.

El. Guit.

El. Guit.

B. Guit.

Vcs.

Vlins.

Hch.

Hch.

D. Set

26

El. Guit.

El. Guit.

El. Guit.

El. Guit.

El. Guit.

B. Guit.

Vcs.

Vlins.

Hch.

Hch.

D. Set

Pdf downloaded from www.midicities.com

30

El. Guit.

El. Guit.

El. Guit.

El. Guit.

El. Guit.

B. Guit.

Vcs.

Vlins.

Hch.

Hch.

D. Set

32

34

El. Guit.

El. Guit.

El. Guit.

El. Guit.

El. Guit.

B. Guit.

Vcs.

Vlins.

Hch.

Hch.

D. Set

36

El. Guit.

El. Guit.

El. Guit.

El. Guit.

El. Guit.

B. Guit.

Vcs.

Vlins.

Hch.

Hch.

D. Set

38

El. Guit.

El. Guit.

El. Guit.

El. Guit.

El. Guit.

B. Guit.

Vcs.

Vlms.

Hch.

Hch.

D. Set

40

El. Guit.

El. Guit.

El. Guit.

El. Guit.

El. Guit.

B. Guit.

Vcs.

Vlms.

Hch.

Hch.

D. Set

43

El. Guit.

El. Guit.

El. Guit.

El. Guit.

El. Guit.

B. Guit.

Vcs.

Vlms.

Hch.

Hch.

D. Set

45

El. Guit.

El. Guit.

El. Guit.

El. Guit.

El. Guit.

B. Guit.

Vcs.

Vlins.

Hch.

Hch.

D. Set

- Vlins. (Staff 8):** Silent.
- Hch. (Staff 9):** Silent.
- Hch. (Staff 10):** Silent.

47

El. Guit.

El. Guit.

El. Guit.

El. Guit.

El. Guit.

B. Guit.

Vcs.

Vlns.

Hch.

Hch.

D. Set

49

El. Guit.

El. Guit.

El. Guit.

El. Guit.

El. Guit.

B. Guit.

Vcs.

Vlms.

Hch.

Hch.

D. Set

51

El. Guit.

El. Guit.

El. Guit.

El. Guit.

El. Guit.

B. Guit.

Vcs.

Vlins.

Hch.

Hch.

D. Set

53

El. Guit.

El. Guit.

El. Guit.

El. Guit.

El. Guit.

B. Guit.

Vcs.

Vlins.

Hch.

Hch.

D. Set

55

El. Guit.

El. Guit.

El. Guit.

El. Guit.

El. Guit.

B. Guit.

Vcs.

Vlins.

Hch.

Hch.

D. Set

3

59

El. Guit.

El. Guit.

El. Guit.

El. Guit.

El. Guit.

B. Guit.

Vcs.

Vlns.

Hch.

Hch.

D. Set

61

El. Guit.

El. Guit.

El. Guit.

El. Guit.

El. Guit.

B. Guit.

Vcs.

Vlns.

Hch.

Hch.

D. Set

63

El. Guit.

El. Guit.

El. Guit.

El. Guit.

El. Guit.

B. Guit.

Vcs.

Vlins.

Hch.

Hch.

D. Set

67

El. Guit.

El. Guit.

El. Guit.

El. Guit.

El. Guit.

B. Guit.

Vcs.

Vlms.

Hch.

Hch.

D. Set

69

El. Guit.

El. Guit.

El. Guit.

El. Guit.

El. Guit.

B. Guit.

Vcs.

Vlms.

Hch.

Hch.

D. Set

71

El. Guit.

El. Guit.

El. Guit.

El. Guit.

El. Guit.

B. Guit.

Vcs.

Vlins.

Hch.

Hch.

D. Set

73

El. Guit.

El. Guit.

El. Guit.

El. Guit.

El. Guit.

B. Guit.

Vcs.

Vlns.

Hch.

Hch.

D. Set

3 3 3 3 3 3 3 3

3 3 3 3 3 3 3 3

3 3 3 3 3 3 3 3

3 3 3 3 3 3 3 3

3 3 3 3 3 3 3 3

3 3 3 3 3 3 3 3

3 3 3 3 3 3 3 3

3 3 3 3 3 3 3 3

3 3 3 3 3 3 3 3

3 3 3 3 3 3 3 3

75

El. Guit.

El. Guit.

El. Guit.

El. Guit.

El. Guit.

B. Guit.

Vcs.

Vlns.

Hch.

Hch.

D. Set

77

El. Guit.

El. Guit.

El. Guit.

El. Guit.

El. Guit.

B. Guit.

Vcs.

Vlins.

Hch.

Hch.

D. Set

The Electric Guitar part features a complex melody with many triplets and sixteenth notes. The Bass Guitar part provides a steady accompaniment with a mix of eighth and sixteenth notes. The Vocals part includes a vocal line with a triplet in the final measure. The Drums part consists of a simple pattern of eighth notes and rests.

81

El. Guit.

El. Guit.

El. Guit.

El. Guit.

El. Guit.

B. Guit.

Vcs.

Vlins.

Hch.

Hch.

D. Set

83

El. Guit. 8

El. Guit. 8

El. Guit. 8

El. Guit. 8

El. Guit. 8

B. Guit. 3

Vcs.

Vlns.

Hch. 3

Hch. 3

D. Set 3

85

El. Guit.

El. Guit.

El. Guit.

El. Guit.

El. Guit.

B. Guit.

Vcs.

Vlms.

Hch.

Hch.

D. Set

87

El. Guit.

El. Guit.

El. Guit.

El. Guit.

El. Guit.

B. Guit.

Vcs.

Vlns.

Hch.

Hch.

D. Set

89

El. Guit.

El. Guit.

El. Guit.

El. Guit.

El. Guit.

B. Guit.

Vcs.

Vlns.

Hch.

Hch.

D. Set

Detailed description of the musical score: The score is for measures 89 and 90. Measure 89 features a complex rhythmic pattern with triplets of eighth notes in the electric guitars and bass guitar. The electric guitars (staves 1-4) play a sequence of triplets: G4, A4, Bb4; F4, G4, A4; G4, F4, E4; and D4, E4, F4. The bass guitar (staff 6) plays a similar triplet pattern: G2, A2, Bb2; F2, G2, A2; G2, F2, E2; and D2, E2, F2. The drums (staff 12) play a pattern of eighth notes with accents. Measure 90 shows the continuation of these patterns, with some staves (1, 2, 3, 5, 6, 7, 8, 10, 11) having rests. The electric guitars (staves 1-4) and bass guitar (staff 6) play a final triplet of eighth notes: G4, A4, Bb4; F4, G4, A4; G4, F4, E4; and D4, E4, F2. The drums (staff 12) play a final triplet of eighth notes: G2, A2, Bb2; F2, G2, A2; G2, F2, E2; and D2, E2, F2.

91

El. Guit. 8

El. Guit. 8

El. Guit. 8

El. Guit. 8 3 3 3 3 3 3 3

El. Guit. 8 3

B. Guit.

Vcs.

Vlns.

Hch.

Hch.

D. Set 3 3 3 3 3 3 3 3

93

El. Guit.

El. Guit.

El. Guit.

El. Guit.

El. Guit.

B. Guit.

Vcs.

Vlns.

Hch.

Hch.

D. Set

3

3

3

3

3

3

3

3

95

El. Guit. 8

El. Guit. 8

El. Guit. 8

El. Guit. 8

El. Guit. 8

B. Guit.

Vcs.

Vlins.

Hch.

Hch.

D. Set

3

3

3

3

3

3

3

3

97

El. Guit.

El. Guit.

El. Guit.

El. Guit.

El. Guit.

B. Guit.

Vcs.

Vlns.

Hch.

Hch.

D. Set

99

El. Guit.

El. Guit.

El. Guit.

El. Guit.

El. Guit.

B. Guit.

Vcs.

Vlms.

Hch.

Hch.

D. Set

101

El. Guit.

El. Guit.

El. Guit.

El. Guit.

El. Guit.

B. Guit.

Vcs.

Vlns.

Hch.

Hch.

D. Set

103

El. Guit.

El. Guit.

El. Guit.

El. Guit.

El. Guit.

B. Guit.

Vcs.

Vlns.

Hch.

Hch.

D. Set

105

El. Guit.

El. Guit.

El. Guit.

El. Guit.

El. Guit.

B. Guit.

Vcs.

Vlins.

Hch.

Hch.

D. Set

107

El. Guit.

El. Guit.

El. Guit.

El. Guit.

El. Guit.

B. Guit.

Vcs.

Vlins.

Hch.

Hch.

D. Set

109

El. Guit.

El. Guit.

El. Guit.

El. Guit.

El. Guit.

B. Guit.

Vcs.

Vlins.

Hch.

Hch.

D. Set

111

El. Guit.

El. Guit.

El. Guit.

El. Guit.

El. Guit.

B. Guit.

Vcs.

Vlins.

Hch.

Hch.

D. Set

113

El. Guit.

El. Guit.

El. Guit.

El. Guit.

El. Guit.

B. Guit.

Vcs.

Vlns.

Hch.

Hch.

D. Set

115

El. Guit.

El. Guit.

El. Guit.

El. Guit.

El. Guit.

B. Guit.

Vcs.

Vlms.

Hch.

Hch.

D. Set

117

El. Guit.

El. Guit.

El. Guit.

El. Guit.

El. Guit.

B. Guit.

Vcs.

Vlins.

Hch.

Hch.

D. Set

[illegible]

Pdf downloaded from www.midicities.com

Pdf downloaded from www.midicities.com

125

El. Guit.

El. Guit.

El. Guit.

El. Guit.

B. Guit.

Vcs.

Vlins.

Hch.

Hch.

D. Set

127

El. Guit.

El. Guit.

El. Guit.

El. Guit.

El. Guit.

B. Guit.

Vcs.

Vlms.

Hch.

Hch.

D. Set

Pdf downloaded from www.midicities.com

131

El. Guit.

El. Guit.

El. Guit.

El. Guit.

El. Guit.

B. Guit.

Vcs.

Vlms.

Hch.

Hch.

D. Set

Pdf downloaded from www.midicities.com

Pdf downloaded from www.midicities.com