

♩ = 135

Fretless Electric Bass, Bass

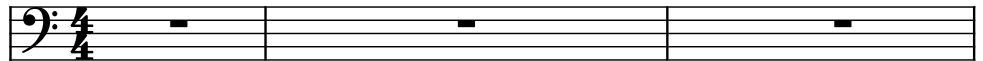

Piano, Piano

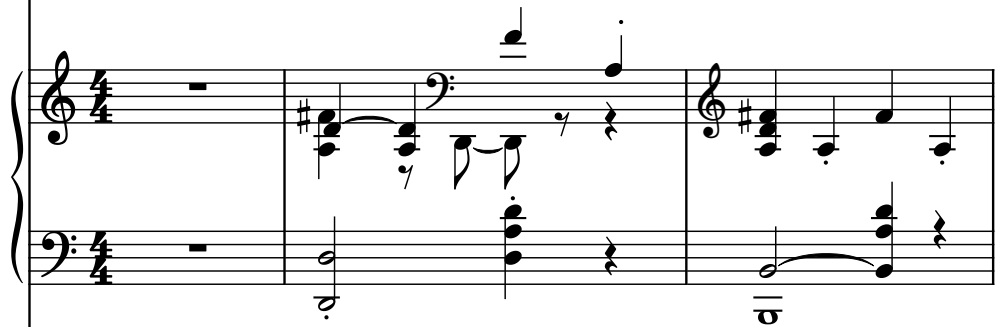

Electric Guitar, Melody

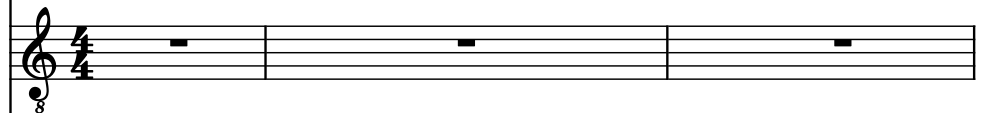

Effect Synthesizer, 2nd Vox

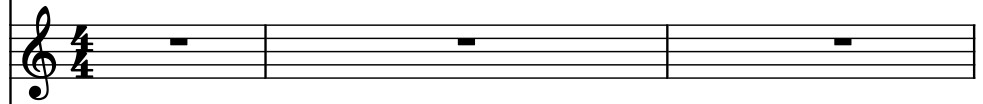

Alto, Coro

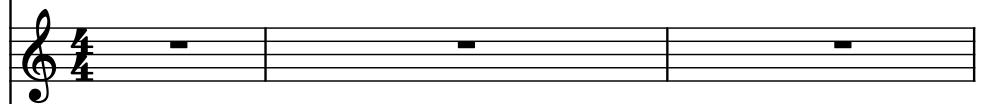

Electric Guitar, Clean Gt

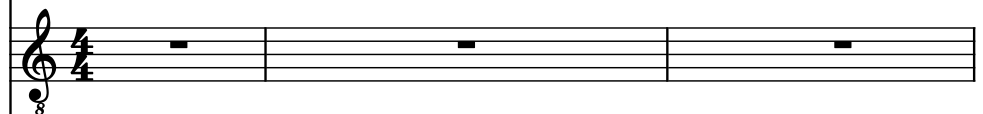

Violas, Strings

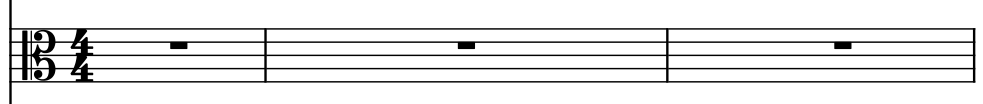

Drumset, Batteria

Frtrl. El. B.

Pno.

El. Guit.

Synth.

A.

El. Guit.

Vlas.

D. Set

4

Frtrl. El. B.

Pno.

El. Guit.

Synth.

A.

El. Guit.

Vlas.

D. Set

The musical score for page 8, system 3, features the following instruments and parts:

Frtrl. El. B.

Pno.

El. Guit.

Synth.

A.

El. Guit.

Vlas.

D. Set

The musical score for page 12, system 4, features the following instruments and parts:

16

Frtrl. El. B.

Pno.

El. Guit.

Synth.

A.

El. Guit.

Vlas.

D. Set

The musical score for page 16, system 5, features the following instruments and parts:

Frtrl. El. B.

Pno.

El. Guit.

Synth.

A.

El. Guit.

Vlas.

D. Set

Frtrl. El. B.

Pno.

El. Guit.

Synth.

A.

El. Guit.

Vlas.

D. Set

8 3

Frtrl. El. B.

Pno.

El. Guit.

Synth.

A.

El. Guit.

Vlas.

D. Set

28

Frtil. El. B.

Pno.

El. Guit.

Synth.

A.

El. Guit.

Vlas.

D. Set

Frtrl. El. B.

Pno.

El. Guit.

Synth.

A.

El. Guit.

Vlas.

D. Set

35

Frtrl. El. B.

Pno.

El. Guit.

Synth.

A.

El. Guit.

Vlas.

D. Set

8 7 3

Frtil. El. B.

Pno.

El. Guit.

Synth.

A.

El. Guit.

Vlas.

D. Set

8

3

8

3

42

Frtrl. El. B.

Pno.

El. Guit.

Synth.

A.

El. Guit.

Vlas.

D. Set

Frtrl. El. B.

Pno.

El. Guit.

Synth.

A.

El. Guit.

Vlas.

D. Set

48

Frtrl. El. B.

Pno.

El. Guit.

Synth.

A.

El. Guit.

Vlas.

D. Set

8

3

3

3

Frtrl. El. B.

Pno.

El. Guit.

Synth.

A.

El. Guit.

Vlas.

D. Set

54

Frtrl. El. B.

Pno.

El. Guit.

Synth.

A.

El. Guit.

Vlas.

D. Set

8 3

Frtrl. El. B.

Pno.

El. Guit.

Synth.

A.

El. Guit.

Vlas.

D. Set

60

Frtrl. El. B.

Pno.

El. Guit.

Synth.

A.

El. Guit.

Vlas.

D. Set

Frtrl. El. B.

Pno.

El. Guit.

Synth.

A.

El. Guit.

Vlas.

D. Set

64

Frtrl. El. B.

Pno.

El. Guit.

Synth.

A.

El. Guit.

Vlas.

D. Set

Frtrl. El. B.

Pno.

El. Guit.

Synth.

A.

El. Guit.

Vlas.

D. Set

65

66

Frtrl. El. B.

Pno.

El. Guit.

Synth.

A.

El. Guit.

Vlas.

D. Set

Frtrl. El. B.

Pno.

El. Guit.

Synth.

A.

El. Guit.

Vlas.

D. Set

68

Frtrl. El. B.

Pno.

El. Guit.

Synth.

A.

El. Guit.

Vlas.

D. Set

Frtrl. El. B.

Pno.

El. Guit.

Synth.

A.

El. Guit.

Vlas.

D. Set

70

Frtrl. El. B.

Pno.

El. Guit.

Synth.

A.

El. Guit.

Vlas.

D. Set

Frtrl. El. B.

Pno.

El. Guit.

Synth.

A.

El. Guit.

Vlas.

D. Set

72

Frtrl. El. B.

Pno.

El. Guit.

Synth.

A.

El. Guit.

Vlas.

D. Set

Fr. El. B.

Pno.

El. Guit.

Synth.

A.

El. Guit.

Vlas.

D. Set

74

Frtrl. El. B.

Pno.

El. Guit.

Synth.

A.

El. Guit.

Vlas.

D. Set

Frtrl. El. B.

Pno.

El. Guit.

Synth.

A.

El. Guit.

Vlas.

D. Set

76

Frtrl. El. B.

Pno.

El. Guit.

Synth.

A.

El. Guit.

Vlas.

D. Set

Frtrl. El. B.

Pno.

El. Guit.

Synth.

A.

El. Guit.

Vlas.

D. Set

Frtrl. El. B.

Pno.

El. Guit.

Synth.

A.

El. Guit.

Vlas.

D. Set

78

Frtrl. El. B.

Pno.

El. Guit.

Synth.

A.

El. Guit.

Vlas.

D. Set

Frtrl. El. B.

Pno.

El. Guit.

Synth.

A.

El. Guit.

Vlas.

D. Set

80

Frtrl. El. B.

Pno.

El. Guit.

Synth.

A.

El. Guit.

Vlas.

D. Set

Frtrl. El. B.

Pno.

El. Guit.

Synth.

A.

El. Guit.

Vlas.

D. Set

82

Frtrl. El. B.

Pno.

El. Guit.

Synth.

A.

El. Guit.

Vlas.

D. Set

83

Frtl. El. B.

Pno.

El. Guit.

Synth.

A.

El. Guit.

Vlas.

D. Set

84

Frtrl. El. B.

Pno.

El. Guit.

Synth.

A.

El. Guit.

Vlas.

D. Set

The musical score for page 84 is arranged in a multi-stem format. The instruments and their parts are as follows:

Frtrl. El. B.

Pno.

El. Guit.

Synth.

A.

El. Guit.

Vlas.

D. Set

86

Frtrl. El. B.

Pno.

El. Guit.

Synth.

A.

El. Guit.

Vlas.

D. Set

Frtrl. El. B.

Pno.

El. Guit.

Synth.

A.

El. Guit.

Vlas.

D. Set

88

Frtrl. El. B.

Pno.

El. Guit.

Synth.

A.

El. Guit.

Vlas.

D. Set

Frtrl. El. B.

Pno.

El. Guit.

Synth.

A.

El. Guit.

Vlas.

D. Set

90

Frtrl. El. B.

Pno.

El. Guit.

Synth.

A.

El. Guit.

Vlas.

D. Set

90

91 ♩ = 132 ♩ = 130 ♩ = 127 ♩ = 118

Frtl. El. B.

Pno.

El. Guit.

Synth.

A.

El. Guit.

Vlas.

D. Set

92 $\text{♩} = 135$

Frtl. El. B.

Pno.

El. Guit.

Synth.

A.

El. Guit.

Vlas.

D. Set

Frtrl. El. B.

Pno.

El. Guit.

Synth.

A.

El. Guit.

Vlas.

D. Set

94

Frtrl. El. B.

Pno.

El. Guit.

Synth.

A.

El. Guit.

Vlas.

D. Set

Frtrl. El. B.

Pno.

El. Guit.

Synth.

A.

El. Guit.

Vlas.

D. Set

96

Frtrl. El. B.

Pno.

El. Guit.

Synth.

A.

El. Guit.

Vlas.

D. Set

8 3

Frtrl. El. B.

Pno.

El. Guit.

Synth.

A.

El. Guit.

Vlas.

D. Set

98

Frtrl. El. B.

Pno.

El. Guit.

Synth.

A.

El. Guit.

Vlas.

D. Set

Frtrl. El. B.

Pno.

El. Guit.

Synth.

A.

El. Guit.

Vlas.

D. Set

Frtrl. El. B.

Pno.

El. Guit.

Synth.

A.

El. Guit.

Vlas.

D. Set

100

Frtrl. El. B.

Pno.

El. Guit.

Synth.

A.

El. Guit.

Vlas.

D. Set

Frtrl. El. B.

Pno.

El. Guit.

Synth.

A.

El. Guit.

Vlas.

D. Set

102

Frtrl. El. B.

Pno.

El. Guit.

Synth.

A.

El. Guit.

Vlas.

D. Set

8

8

8

8

8

8

8

8

Frtrl. El. B.

Pno.

El. Guit.

Synth.

A.

El. Guit.

Vlas.

D. Set

104

Frtrl. El. B.

Pno.

El. Guit.

Synth.

A.

El. Guit.

Vlas.

D. Set

Fr. El. B.

Pno.

El. Guit.

Synth.

A.

El. Guit.

Vlas.

D. Set

106

Frtrl. El. B.

Pno.

El. Guit.

Synth.

A.

El. Guit.

Vlas.

D. Set

Frtrl. El. B.

Pno.

El. Guit.

Synth.

A.

El. Guit.

Vlas.

D. Set

108

Frtrl. El. B.

Pno.

El. Guit.

Synth.

A.

El. Guit.

Vlas.

D. Set

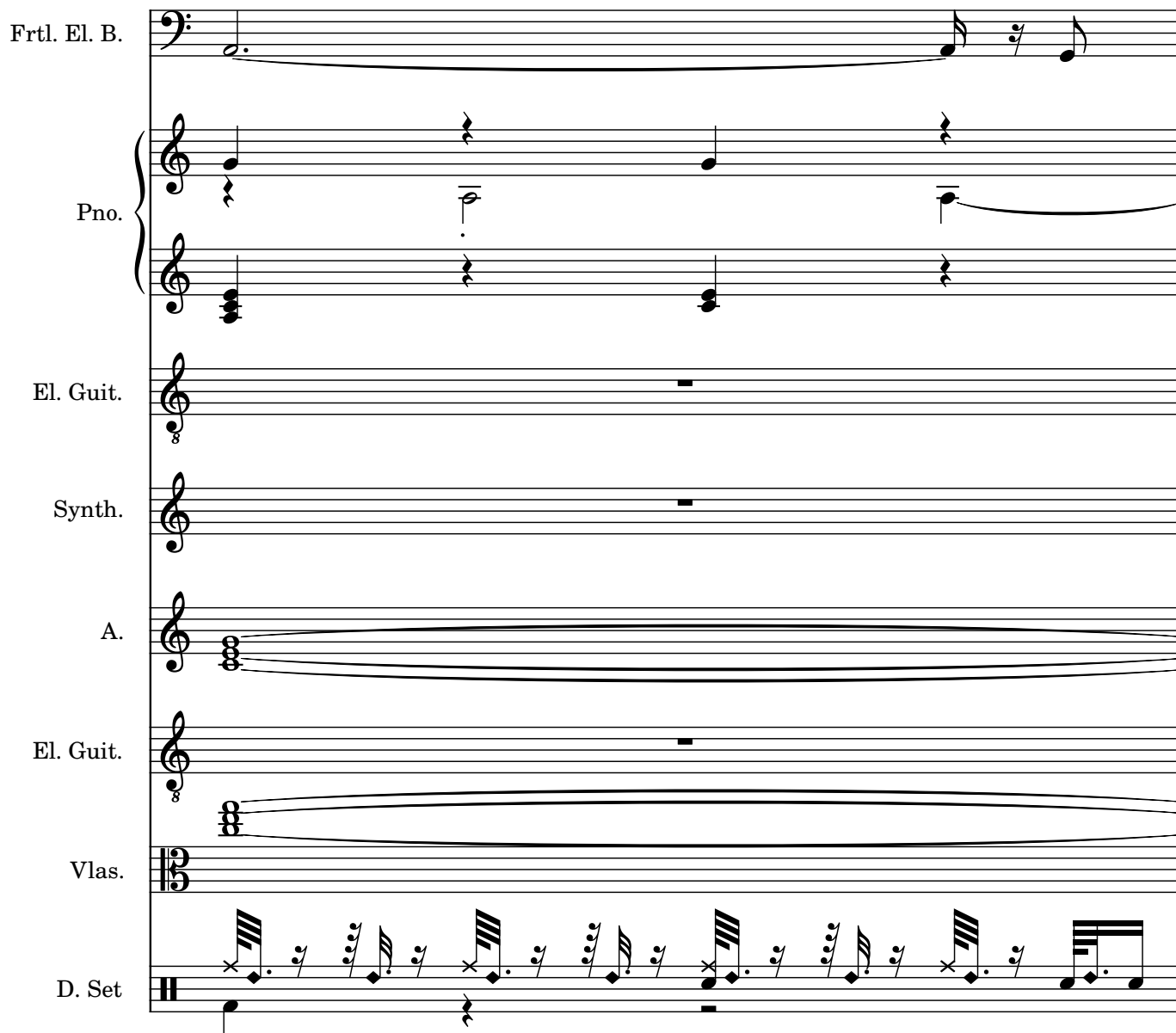

Frtrl. El. B.

Pno.

El. Guit.

Synth.

A.

El. Guit.

Vlas.

D. Set

The musical score for page 109 features the following instruments and parts:

110

Frtrl. El. B.

Pno.

El. Guit.

Synth.

A.

El. Guit.

Vlas.

D. Set

Frtrl. El. B.

Pno.

El. Guit.

Synth.

A.

El. Guit.

Vlas.

D. Set

112

Frtrl. El. B.

Pno.

El. Guit.

Synth.

A.

El. Guit.

Vlas.

D. Set

Frtrl. El. B.

Pno.

El. Guit.

Synth.

A.

El. Guit.

Vlas.

D. Set

114

Frtrl. El. B.

Pno.

El. Guit.

Synth.

A.

El. Guit.

Vlas.

D. Set

Frtrl. El. B.

Pno.

El. Guit.

Synth.

A.

El. Guit.

Vlas.

D. Set

116

Frtrl. El. B.

Pno.

El. Guit.

Synth.

A.

El. Guit.

Vlas.

D. Set

Frtrl. El. B.

Pno.

El. Guit.

Synth.

A.

El. Guit.

Vlas.

D. Set

118

Frtrl. El. B.

Pno.

El. Guit.

Synth.

A.

El. Guit.

Vlas.

D. Set

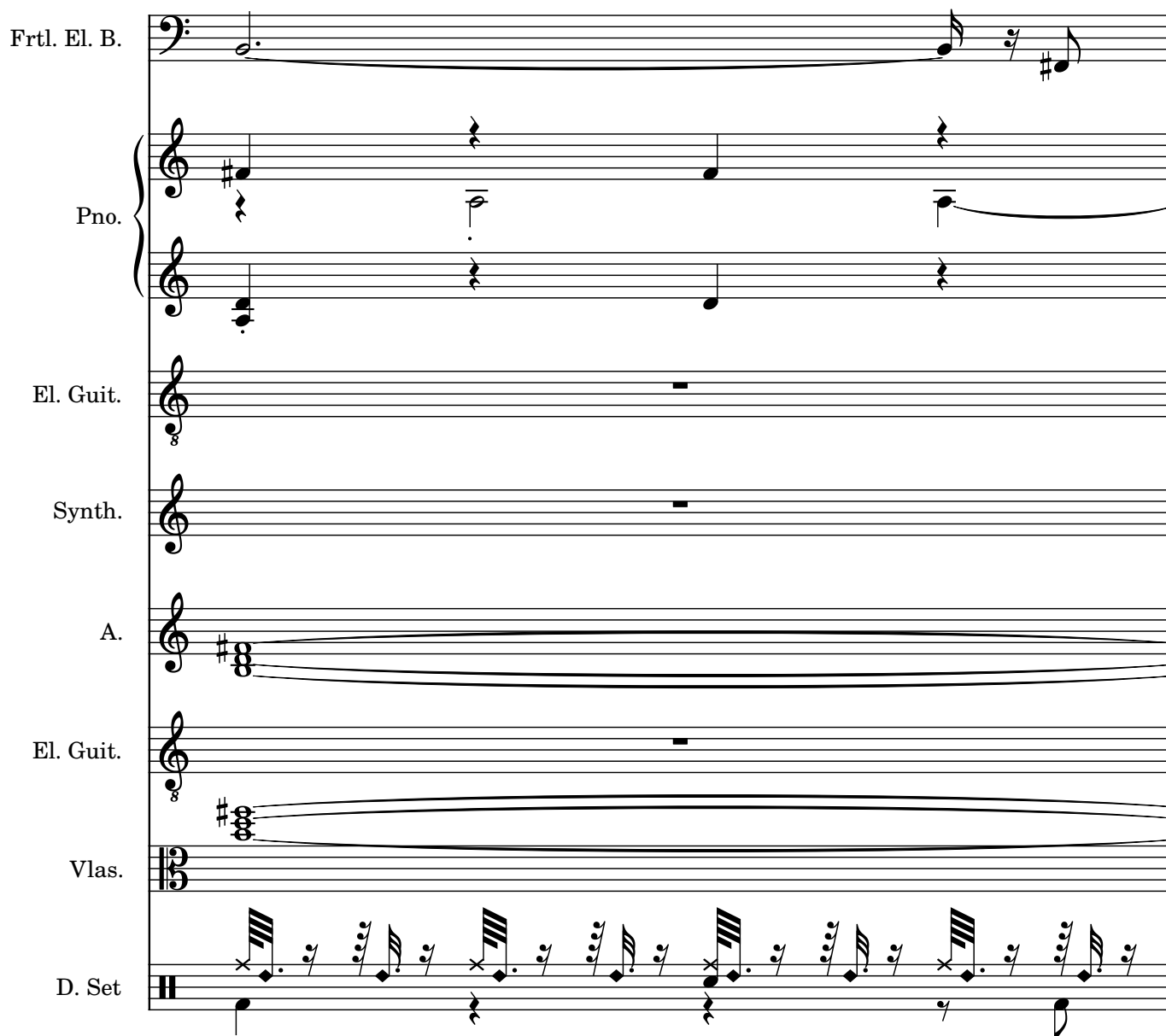

Frtrl. El. B.

Pno.

El. Guit.

Synth.

A.

El. Guit.

Vlas.

D. Set

120

Frtrl. El. B.

Pno.

El. Guit.

Synth.

A.

El. Guit.

Vlas.

D. Set
