

♩ = 72

Fretless Electric Bass, Bass

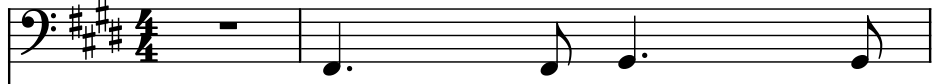

Piano, Piano

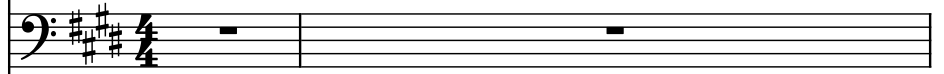

Square Synthesizer, SquareLead

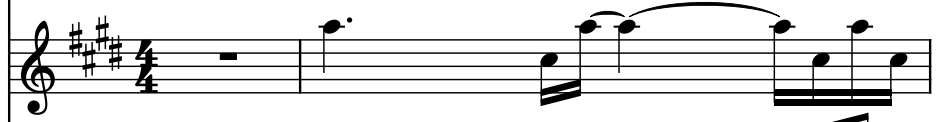

Pad Synthesizer, BowedGlass

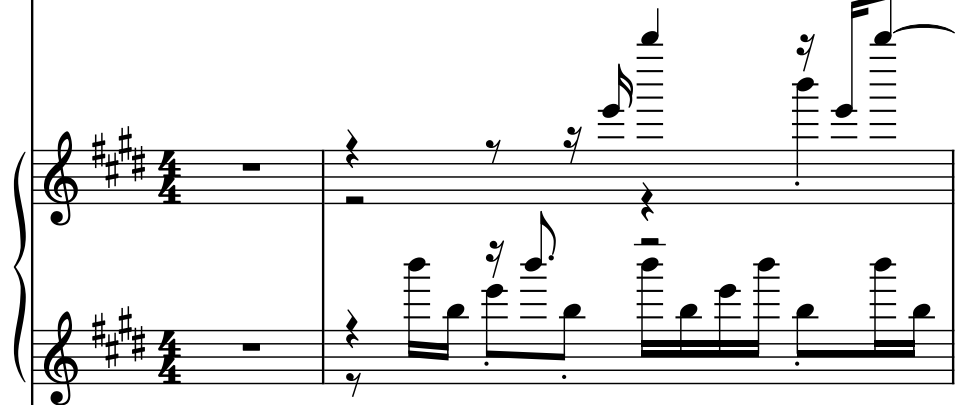

String Synthesizer, Strings

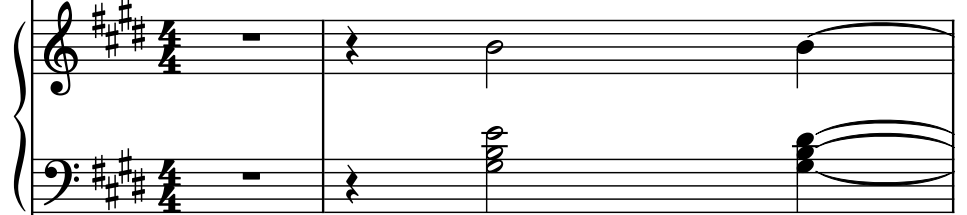

Electric Piano, Rhodes

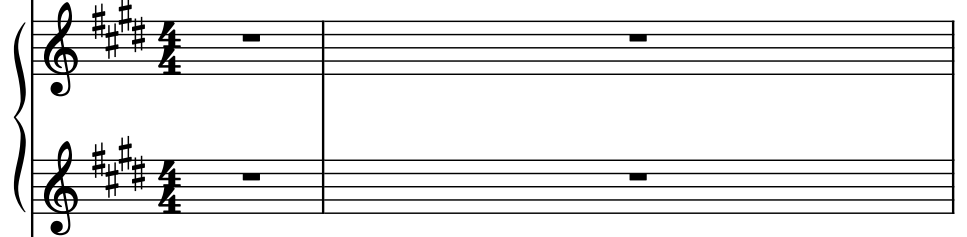

Effect Synthesizer, Bells

Drumset, Drums

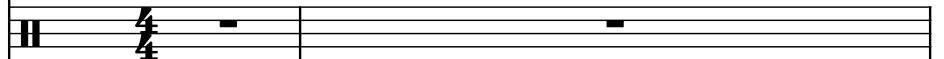

3

Frtl. El. B.

Pno.

Synth.

Synth.

Synth.

El. Pno.

Synth.

D. Set

Frtrl. El. B.

Pno.

Synth.

Synth.

Synth.

El. Pno.

Synth.

D. Set

5

Frtl. El. B.

Pno.

Synth.

Synth.

Synth.

El. Pno.

Synth.

D. Set

6

Frtrl. El. B.

Pno.

Synth.

Synth.

Synth.

El. Pno.

Synth.

D. Set

Frtrl. El. B.

Pno.

Synth.

Synth.

Synth.

El. Pno.

Synth.

D. Set

Frtrl. El. B.

Pno.

Synth.

Synth.

Synth.

El. Pno.

Synth.

D. Set

9

Frtl. El. B.

Pno.

Synth.

Synth.

Synth.

El. Pno.

Synth.

D. Set

10

Frtrl. El. B.

Pno.

Synth.

Synth.

Synth.

El. Pno.

Synth.

D. Set

Frtrl. El. B.

Pno.

Synth.

Synth.

Synth.

El. Pno.

Synth.

D. Set

14

Frtrl. El. B.

Pno.

Synth.

Synth.

Synth.

El. Pno.

Synth.

D. Set

15

Frtl. El. B.

Pno.

Synth.

Synth.

Synth.

El. Pno.

Synth.

D. Set

16

Frtrl. El. B.

Pno.

Synth.

Synth.

Synth.

El. Pno.

Synth.

D. Set

17

Frtl. El. B.

Pno.

Synth.

Synth.

Synth.

El. Pno.

Synth.

D. Set

18

Frtrl. El. B.

Pno.

Synth.

Synth.

Synth.

El. Pno.

Synth.

D. Set

19

Frtrl. El. B.

Pno.

Synth.

Synth.

Synth.

El. Pno.

Synth.

D. Set

Pdf downloaded from [www.midicities.com](http://www.midicities.com)

21

Frtl. El. B.

Pno.

Synth.

Synth.

Synth.

El. Pno.

Synth.

D. Set

23

Frtrl. El. B.

Pno.

Synth.

Synth.

Synth.

El. Pno.

Synth.

D. Set

Frtrl. El. B.

Pno.

Synth.

Synth.

Synth.

El. Pno.

Synth.

D. Set

27

Frtrl. El. B.

Pno.

Synth.

Synth.

Synth.

El. Pno.

Synth.

D. Set

Frtrl. El. B.

Pno.

Synth.

Synth.

Synth.

El. Pno.

Synth.

D. Set

30

Frtrl. El. B.

Pno.

Synth.

Synth.

Synth.

El. Pno.

Synth.

D. Set

The musical score for page 30 is written in E major (three sharps) and 4/4 time. It consists of the following parts:

Frtrl. El. B.

Pno.

Synth.

Synth.

Synth.

El. Pno.

Synth.

D. Set

32

Frtrl. El. B.

Pno.

Synth.

Synth.

Synth.

El. Pno.

Synth.

D. Set

Frtrl. El. B.

Pno.

Synth.

Synth.

Synth.

El. Pno.

Synth.

D. Set

34

Frtrl. El. B.

Pno.

Synth.

Synth.

Synth.

El. Pno.

Synth.

D. Set

35

Frtrl. El. B.

Pno.

Synth.

Synth.

Synth.

El. Pno.

Synth.

D. Set

36

Frtrl. El. B.

Pno.

Synth.

Synth.

Synth.

El. Pno.

Synth.

D. Set

37

Frtrl. El. B.

Pno.

Synth.

Synth.

Synth.

El. Pno.

Synth.

D. Set

39

Frtrl. El. B.

Pno.

Synth.

Synth.

Synth.

El. Pno.

Synth.

D. Set

Frtrl. El. B.

Pno.

Synth.

Synth.

Synth.

El. Pno.

Synth.

D. Set

43

Frtrl. El. B.

Pno.

Synth.

Synth.

Synth.

El. Pno.

Synth.

D. Set

Frtrl. El. B.

Pno.

Synth.

Synth.

Synth.

El. Pno.

Synth.

D. Set

Frtrl. El. B.

Pno.

Synth.

Synth.

Synth.

El. Pno.

Synth.

D. Set

45

Frtrl. El. B.

Pno.

Synth.

Synth.

Synth.

El. Pno.

Synth.

D. Set

Frtrl. El. B.

Pno.

Synth.

Synth.

Synth.

El. Pno.

Synth.

D. Set

47

Frtrl. El. B.

Pno.

Synth.

Synth.

Synth.

El. Pno.

Synth.

D. Set

Frtrl. El. B.

Pno.

Synth.

Synth.

Synth.

El. Pno.

Synth.

D. Set

49

Frtrl. El. B.

Pno.

Synth.

Synth.

Synth.

El. Pno.

Synth.

D. Set

Frtrl. El. B.

Pno.

Synth.

Synth.

Synth.

El. Pno.

Synth.

D. Set

Frtrl. El. B.

Pno.

Synth.

Synth.

Synth.

El. Pno.

Synth.

D. Set

52

Frtrl. El. B.

Pno.

Synth.

Synth.

Synth.

El. Pno.

Synth.

D. Set

Frtrl. El. B.

Pno.

Synth.

Synth.

Synth.

El. Pno.

Synth.

D. Set

56

Frtrl. El. B.

Pno.

Synth.

Synth.

Synth.

El. Pno.

Synth.

D. Set

Frtrl. El. B.

Pno.

Synth.

Synth.

Synth.

El. Pno.

Synth.

D. Set

60

Frtrl. El. B.

Pno.

Synth.

Synth.

Synth.

El. Pno.

Synth.

D. Set

Frtrl. El. B.

Pno.

Synth.

Synth.

Synth.

El. Pno.

Synth.

D. Set

63

Frtrl. El. B.

Pno.

Synth.

Synth.

Synth.

El. Pno.

Synth.

D. Set

Frtrl. El. B.

Pno.

Synth.

Synth.

Synth.

El. Pno.

Synth.

D. Set

Frtrl. El. B.

Pno.

Synth.

Synth.

Synth.

El. Pno.

Synth.

D. Set

- Pno. (Piano):** Provides harmonic support with chords and single notes, including a prominent F#1-C#2-G#2 triad.

65

Frtrl. El. B.

Pno.

Synth.

Synth.

Synth.

El. Pno.

Synth.

D. Set

Frtrl. El. B.

Pno.

Synth.

Synth.

Synth.

El. Pno.

Synth.

D. Set

69

Frtrl. El. B.

Pno.

Synth.

Synth.

Synth.

El. Pno.

Synth.

D. Set

Frtrl. El. B.

Pno.

Synth.

Synth.

Synth.

El. Pno.

Synth.

D. Set

Frtrl. El. B.

Pno.

Synth.

Synth.

Synth.

El. Pno.

Synth.

D. Set