

$\text{♩} = 175$

7

8

9

10

11

12

13

14

15

16

17

18

19

20

21

22

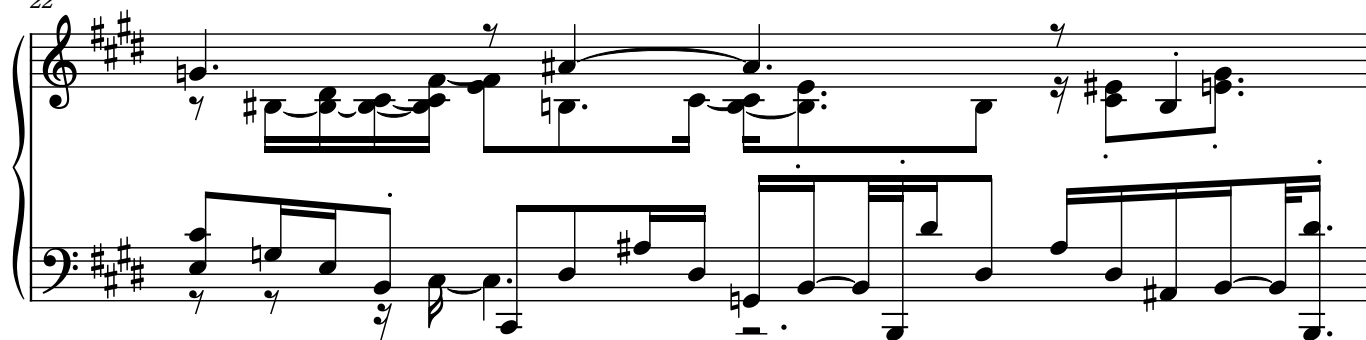

23

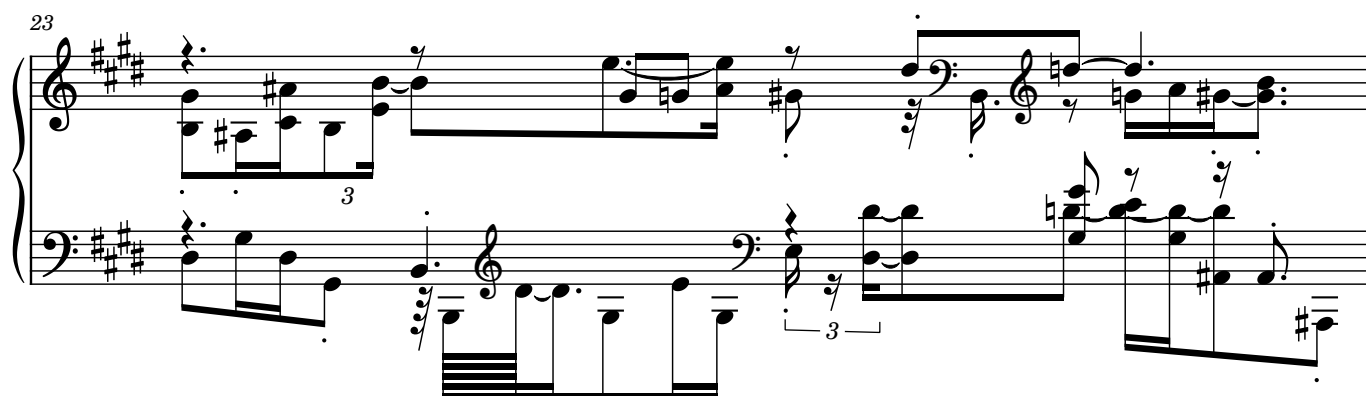

24

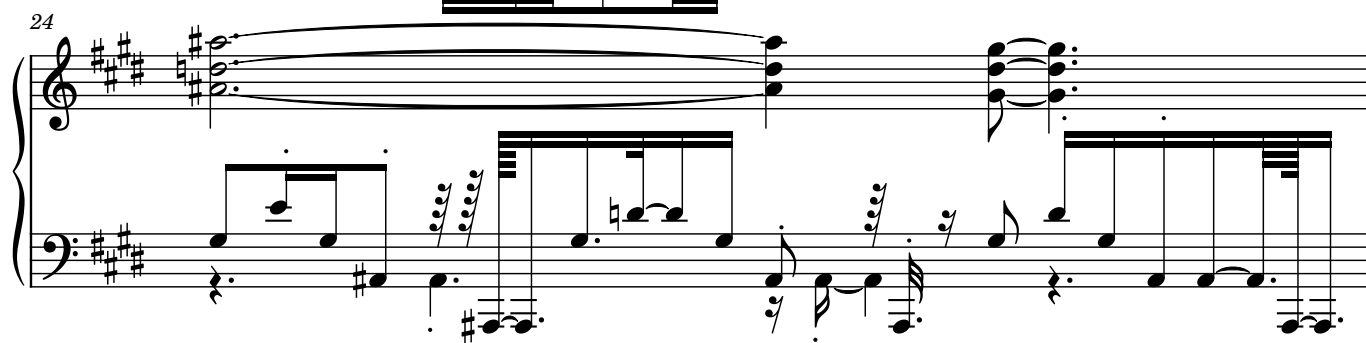

25

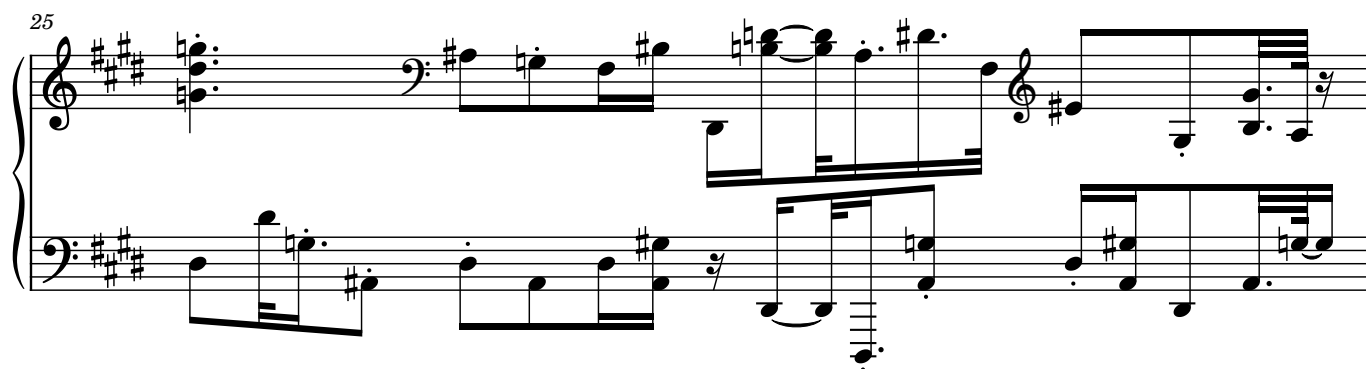

26

27

28

29

30

31

32

33

34

35

36

37

38

39

40

41

42

43

44

45

46

47

48

49

50

51

52

53

54

55

56

57

58

59 13

60

61

62

63

Detailed description of the musical score: The score is written for piano in a key of three sharps (F#, C#, G#). It consists of five systems, each with a grand staff (treble and bass clefs). Measure 59: Treble clef has a half note F#4, a quarter note G#4, and a half note A4. Bass clef has a half note F#3, a quarter note G#3, and a half note A3. Measure 60: Treble clef has a half note F#4, a quarter note G#4, and a half note A4. Bass clef has a half note F#3, a quarter note G#3, and a half note A3. Measure 61: Treble clef has a half note F#4, a quarter note G#4, and a half note A4. Bass clef has a half note F#3, a quarter note G#3, and a half note A3. Measure 62: Treble clef has a half note F#4, a quarter note G#4, and a half note A4. Bass clef has a half note F#3, a quarter note G#3, and a half note A3. Measure 63: Treble clef has a half note F#4, a quarter note G#4, and a half note A4. Bass clef has a half note F#3, a quarter note G#3, and a half note A3.

64

65

66

67

68 3 3 3 3 15

69 3 3 4 3

70 3

71 3 3

72

73

74

75

76 17

77

78
