

♩ = 113

Brass Synthesizer, Lead Vocal

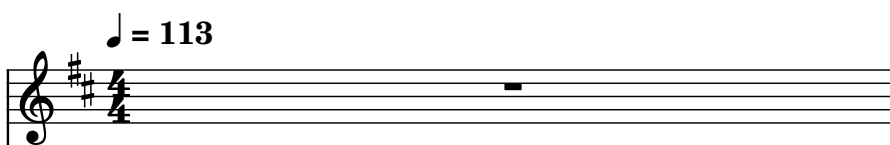

Bass Guitar, Slap Bass

Violins, bright strings

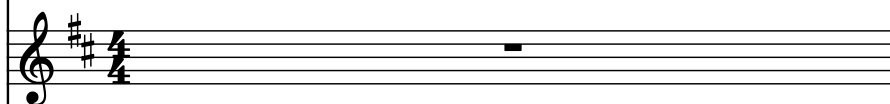

Bass Synthesizer, perc. synth

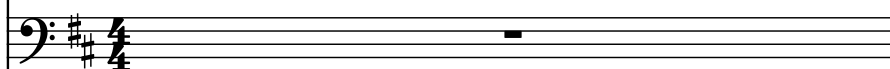

Electric Guitar, dirt guitar

Electric Guitar, clean guitar

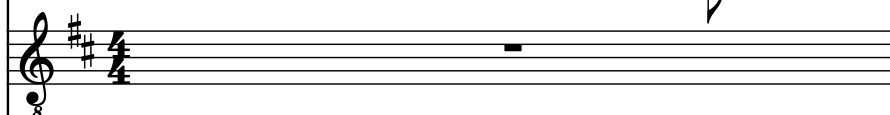

Electric Guitar, solo guitar

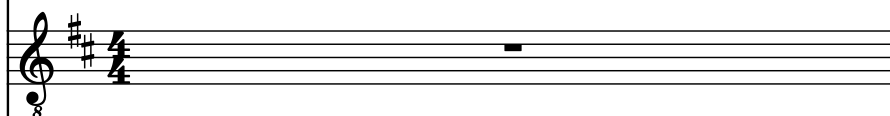

Brass Synthesizer, backing vocals

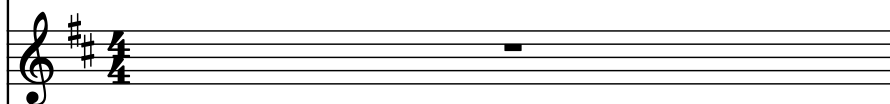

Drumset, GS drums, power set

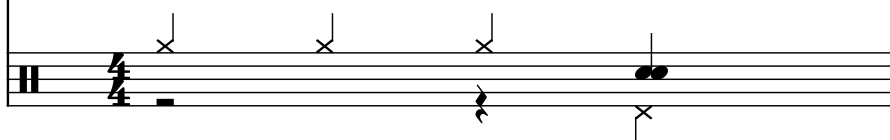

2

Synth.

B. Guit.

Vlins.

Synth.

El. Guit.

El. Guit.

El. Guit.

Synth.

D. Set

3

Synth.

B. Guit.

Vlns.

Synth.

El. Guit.

El. Guit.

El. Guit.

Synth.

D. Set

4

Synth.

B. Guit.

Vlins.

Synth.

El. Guit.

El. Guit.

El. Guit.

Synth.

D. Set

6

Synth.

B. Guit.

Vlins.

Synth.

El. Guit.

El. Guit.

El. Guit.

Synth.

D. Set

8

3

8

Synth.

B. Guit.

Vlns.

Synth.

El. Guit.

El. Guit.

El. Guit.

Synth.

D. Set

10

Synth.

B. Guit.

Vlns.

Synth.

El. Guit.

El. Guit.

El. Guit.

Synth.

D. Set

8

7

7

8

8

12

Synth.

B. Guit.

Vlins.

Synth.

El. Guit.

El. Guit.

El. Guit.

Synth.

D. Set

7

8

7

14

Synth.

B. Guit.

Vlins.

Synth.

El. Guit.

El. Guit.

El. Guit.

Synth.

D. Set

16

Synth.

B. Guit.

Vlns.

Synth.

El. Guit.

El. Guit.

El. Guit.

Synth.

D. Set

8

7

7

8

8

8

18

Synth.

B. Guit.

Vlns.

Synth.

El. Guit.

El. Guit.

El. Guit.

Synth.

D. Set

20

Synth.

B. Guit.

Vlins.

Synth.

El. Guit.

El. Guit.

El. Guit.

Synth.

D. Set

7

7

22

Synth.

B. Guit.

Vlins.

Synth.

El. Guit.

El. Guit.

El. Guit.

Synth.

D. Set

8

3

24

Synth.

B. Guit.

Vlns.

Synth.

El. Guit.

El. Guit.

El. Guit.

Synth.

D. Set

25

26

Synth.

B. Guit.

Vlns.

Synth.

El. Guit.

El. Guit.

El. Guit.

Synth.

D. Set

8

3

3

28

29

Synth.

B. Guit.

Vlns.

Synth.

El. Guit.

El. Guit.

El. Guit.

Synth.

D. Set

30

Synth.

B. Guit.

Vlins.

Synth.

El. Guit.

El. Guit.

El. Guit.

Synth.

D. Set

32

Synth.

B. Guit.

Vlins.

Synth.

El. Guit.

El. Guit.

El. Guit.

Synth.

D. Set

33

Synth.

B. Guit.

Vlins.

Synth.

El. Guit.

El. Guit.

El. Guit.

Synth.

D. Set

3

3

34

36

Synth.

B. Guit.

Vlns.

Synth.

El. Guit.

El. Guit.

El. Guit.

Synth.

D. Set

38

Synth.

B. Guit.

Vlns.

Synth.

El. Guit.

El. Guit.

El. Guit.

Synth.

D. Set

40

Synth.

B. Guit.

Vlins.

Synth.

El. Guit.

El. Guit.

El. Guit.

Synth.

D. Set

42

Synth.

B. Guit.

Vlns.

Synth.

El. Guit.

El. Guit.

El. Guit.

Synth.

D. Set

44

Synth.

B. Guit.

Vlns.

Synth.

El. Guit.

El. Guit.

El. Guit.

Synth.

D. Set

45

Synth.

B. Guit.

Vlns.

Synth.

El. Guit.

El. Guit.

El. Guit.

Synth.

D. Set

8

7

3

8

47

Synth.

B. Guit.

Vlins.

Synth.

El. Guit.

El. Guit.

El. Guit.

Synth.

D. Set

49

Synth.

B. Guit.

Vlins.

Synth.

El. Guit.

El. Guit.

El. Guit.

Synth.

D. Set

50

Synth.

B. Guit.

Vlns.

Synth.

El. Guit.

El. Guit.

El. Guit.

Synth.

D. Set

8

8

8

3

3

51

Synth.

B. Guit.

Vlns.

Synth.

El. Guit.

El. Guit.

El. Guit.

Synth.

D. Set

52

Synth.

B. Guit.

Vlins.

Synth.

El. Guit.

El. Guit.

El. Guit.

Synth.

D. Set

53

54

Synth.

B. Guit.

Vlns.

Synth.

El. Guit.

El. Guit.

El. Guit.

Synth.

D. Set

55

Synth.

B. Guit.

Vlins.

Synth.

El. Guit.

El. Guit.

El. Guit.

Synth.

D. Set

57

57

Synth.

B. Guit.

Vlins.

Synth.

El. Guit.

El. Guit.

El. Guit.

Synth.

D. Set

3

3

3

3

58

Synth.

B. Guit.

Vlins.

Synth.

El. Guit.

El. Guit.

El. Guit.

Synth.

D. Set

60

Synth.

B. Guit.

Vlins.

Synth.

El. Guit.

El. Guit.

El. Guit.

Synth.

D. Set

62

Synth.

B. Guit.

Vlns.

Synth.

El. Guit.

El. Guit.

El. Guit.

Synth.

D. Set

64

Synth.

B. Guit.

Vlins.

Synth.

El. Guit.

El. Guit.

El. Guit.

Synth.

D. Set

65

67

Synth.

B. Guit.

Vlins.

Synth.

El. Guit.

El. Guit.

El. Guit.

Synth.

D. Set

8

7

8

8

69

Synth.

B. Guit.

Vlins.

Synth.

El. Guit.

El. Guit.

El. Guit.

Synth.

D. Set

71

Synth.

B. Guit.

Vlins.

Synth.

El. Guit.

El. Guit.

El. Guit.

Synth.

D. Set

8

7

3

73

Synth.

B. Guit.

Vlins.

Synth.

El. Guit.

El. Guit.

El. Guit.

Synth.

D. Set

75

77

Synth.

B. Guit.

Vlns.

Synth.

El. Guit.

El. Guit.

El. Guit.

Synth.

D. Set

79

79

Synth.

B. Guit.

Vlins.

Synth.

El. Guit.

El. Guit.

El. Guit.

Synth.

D. Set

8

7

3

81

Synth.

B. Guit.

Vlns.

Synth.

El. Guit.

El. Guit.

El. Guit.

Synth.

D. Set

83

Synth.

B. Guit.

Vlns.

Synth.

El. Guit.

El. Guit.

El. Guit.

Synth.

D. Set

84

Synth.

B. Guit.

Vlns.

Synth.

El. Guit.

El. Guit.

El. Guit.

Synth.

D. Set

85

85

Synth.

B. Guit.

Vlins.

Synth.

El. Guit.

El. Guit.

El. Guit.

Synth.

D. Set

86

87

88

Synth.

B. Guit.

Vlns.

Synth.

El. Guit.

El. Guit.

El. Guit.

Synth.

D. Set

8

3

3

89

Synth.

B. Guit.

Vlns.

Synth.

El. Guit.

El. Guit.

El. Guit.

Synth.

D. Set

91

91

Synth.

B. Guit.

Vlins.

Synth.

El. Guit.

El. Guit.

El. Guit.

Synth.

D. Set

3

3

3

3

92

Synth.

B. Guit.

Vlins.

Synth.

El. Guit.

El. Guit.

El. Guit.

Synth.

D. Set

94

Synth.

B. Guit.

Vlins.

Synth.

El. Guit.

El. Guit.

El. Guit.

Synth.

D. Set

7

8

7

8

96

- Synth.** (Top staff): Treble clef, key of D major. Measures 96-97 contain a melodic line with eighth and sixteenth notes, including a triplet in measure 97.
- B. Guit.** (Second staff): Bass clef, key of D major. Measures 96-97 contain a melodic line with eighth and sixteenth notes, including a triplet in measure 97.
- Vlins.** (Third staff): Treble clef, key of D major. Measures 96-97 contain a melodic line with eighth and sixteenth notes, including a triplet in measure 97.
- El. Guit.** (Fourth staff): Treble clef, key of D major. Measures 96-97 contain a melodic line with eighth and sixteenth notes, including a triplet in measure 97.
- D. Set** (Bottom staff): Treble clef, key of D major. Measures 96-97 contain a melodic line with eighth and sixteenth notes, including a triplet in measure 97.

98

Synth.

B. Guit.

Vlns.

Synth.

El. Guit.

El. Guit.

El. Guit.

Synth.

D. Set

Pdf downloaded from www.midicities.com

100

Synth.

B. Guit.

Vlns.

Synth.

El. Guit.

El. Guit.

El. Guit.

Synth.

D. Set

- D. Set (Ninth):** Features a rhythmic pattern marked with 'x' symbols, indicating specific rhythmic patterns.

102

Synth.

B. Guit.

Vlins.

Synth.

El. Guit.

El. Guit.

El. Guit.

Synth.

D. Set

7

8

7

104

Synth.

B. Guit.

Vlins.

Synth.

El. Guit.

El. Guit.

El. Guit.

Synth.

D. Set

8

3

106

Synth.

B. Guit.

Vlins.

Synth.

El. Guit.

El. Guit.

El. Guit.

Synth.

D. Set

107

Synth.

B. Guit.

Vlins.

Synth.

El. Guit.

El. Guit.

El. Guit.

Synth.

D. Set

109

- Synth.**: Treble clef. Measure 109 contains a sequence of eighth notes (F#, G, A, B, C, D). Measure 110 contains a half note (F#) and a quarter rest.
- B. Guit.**: Bass clef. Measure 109 contains a whole rest. Measure 110 contains a half note (F#) and a quarter rest.
- Vlns.**: Treble clef. Measure 109 contains a whole rest. Measure 110 contains a whole rest.
- Synth.**: Bass clef. Measure 109 contains a whole rest. Measure 110 contains a whole rest.
- El. Guit.**: Treble clef. Measure 109 contains a whole rest. Measure 110 contains a half note (F#), a quarter note (G), and a quarter rest.
- El. Guit.**: Treble clef. Measure 109 contains a whole rest. Measure 110 contains a whole rest.
- El. Guit.**: Treble clef. Measure 109 contains a whole rest. Measure 110 contains a whole rest.
- Synth.**: Treble clef. Measure 109 contains a sequence of eighth notes (F#, G, A, B, C, D). Measure 110 contains a half note (F#) and a quarter rest.
- D. Set**: Treble clef. Measure 109 contains a whole rest. Measure 110 contains a half note (F#), a quarter note (G), and a quarter rest.