

♩ = 110

Contrabass, Acoustic Bs.

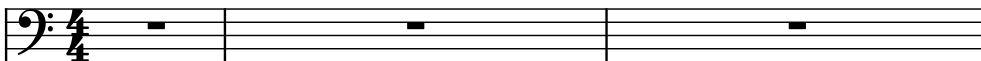

Contrabass, Acoustic Bs.

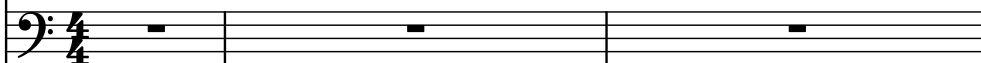

Contrabass, Acoustic Bs.

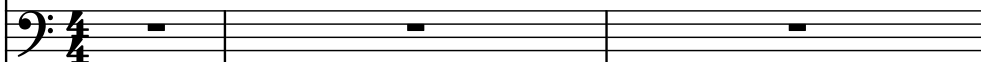

Electric Bass, Fingered Bs.

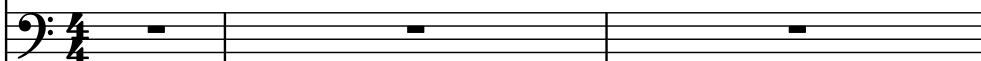

Electric Guitar, Distortion Gt

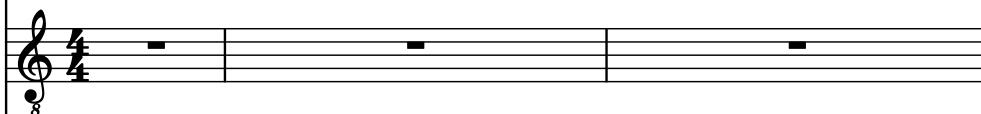

Electric Guitar, Distortion Gt

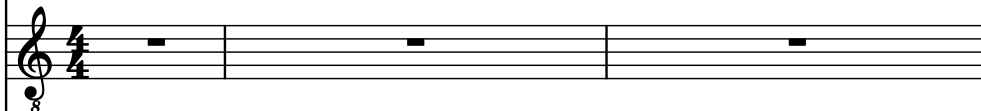

Rotary Organ, Organ 3

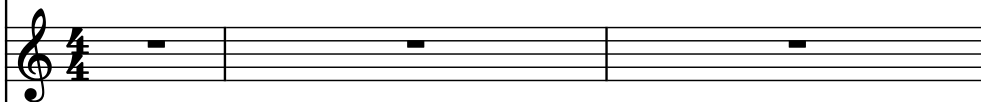

Horn in F, French Horn

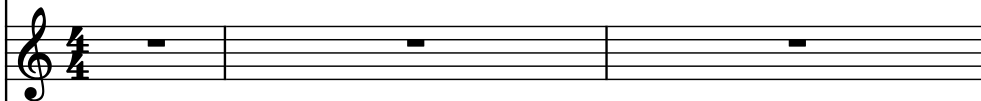

Saw Synthesizer, Saw Wave

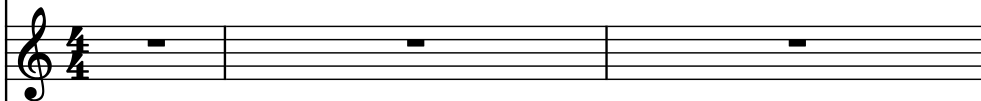

Drumset, Dry Set

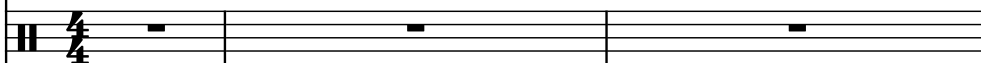

Acoustic Guitar, Steel-str Gt

Electric Piano, E.Piano 1

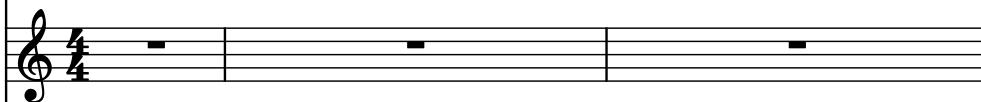

Acoustic Guitar, Steel-str Gt

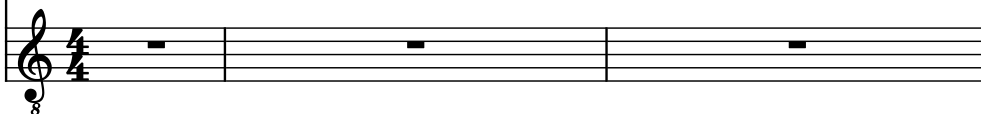

4

Cb.

Cb.

Cb.

El. B.

El. Guit.

El. Guit.

Rot. Org.

F Hn.

Synth.

D. Set

Guit.

El. Pno.

Guit.

7

7

Cb.

Cb.

Cb.

El. B.

El. Guit.

El. Guit.

Rot. Org.

F Hn.

Synth.

D. Set

Guit.

El. Pno.

Guit.

10

Cb.

Cb.

Cb.

El. B.

El. Guit.

El. Guit.

Rot. Org.

F Hn.

Synth.

D. Set

Guit.

El. Pno.

Guit.

13

13

Cb.

Cb.

Cb.

El. B.

El. Guit.

El. Guit.

Rot. Org.

F Hn.

Synth.

D. Set

Guit.

El. Pno.

Guit.

16

Cb.

Cb.

Cb.

El. B.

El. Guit.

El. Guit.

Rot. Org.

F Hn.

Synth.

D. Set

Guit.

El. Pno.

Guit.

19

Cb.

Cb.

Cb.

El. B.

El. Guit.

El. Guit.

Rot. Org.

F Hn.

Synth.

D. Set

Guit.

El. Pno.

Guit.

22

- Cb.** (Conga): Three staves, each with a whole rest in the first measure and a whole note in the second measure. The top staff has a sharp sign above the note in the second measure.
- El. Guit.** (Electric Guitar): Two staves, each with a whole rest in the first measure and a whole note in the second measure.

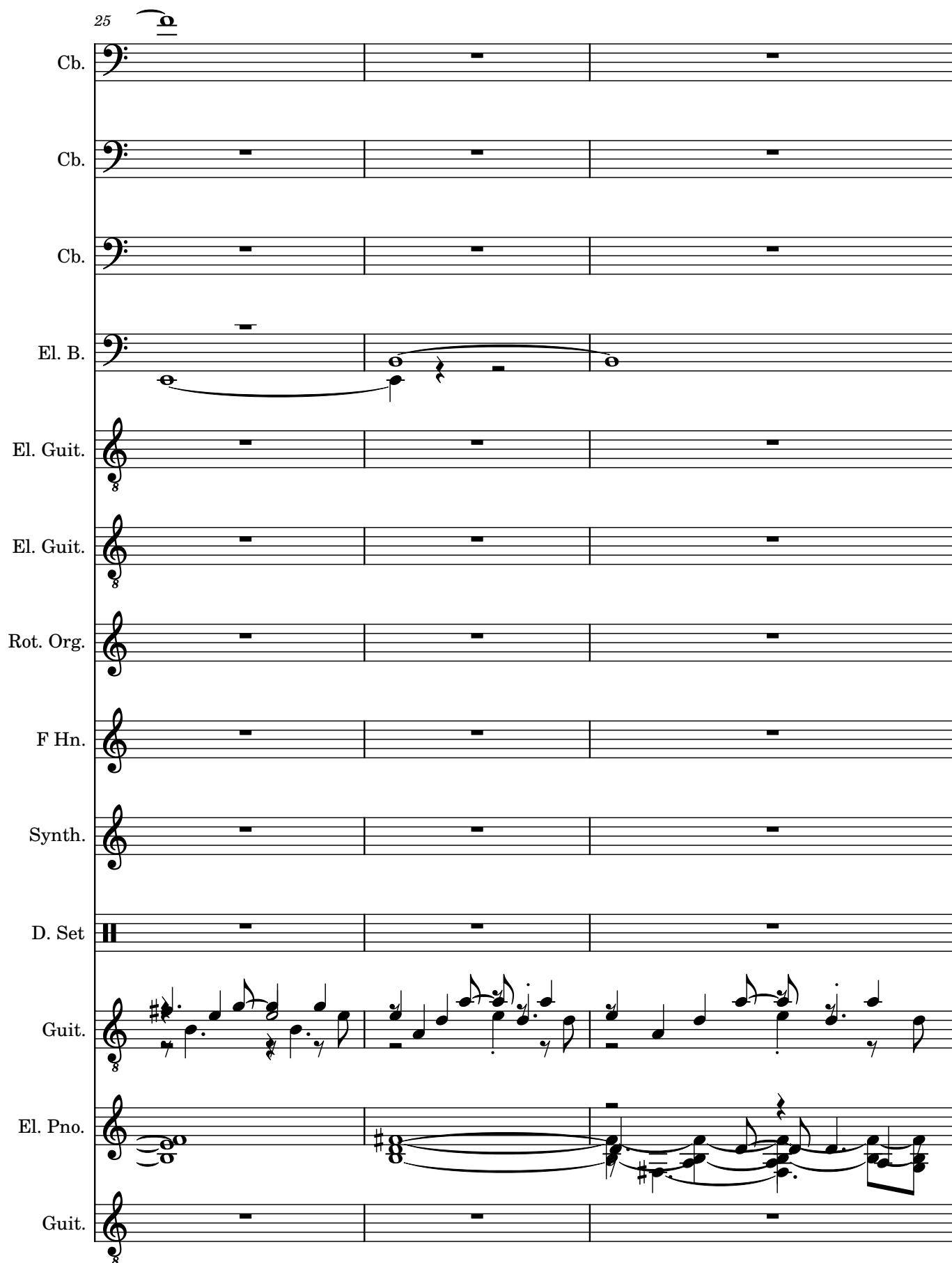
25 

25

Cb.

Cb.

Cb.

El. B.

El. Guit.

El. Guit.

Rot. Org.

F Hn.

Synth.

D. Set

Guit.

El. Pno.

Guit.

28

Contra Bass (Cb.)

Contra Bass (Cb.)

Contra Bass (Cb.)

Electric Bass (El. B.)

Electric Guitar (El. Guit.)

Electric Guitar (El. Guit.)

Rotarion Organ (Rot. Org.)

F Horn (F Hn.)

Synth.

Drum Set (D. Set)

Guitar (Guit.)

Electric Piano (El. Pno.)

Guitar (Guit.)

31

Cb.

Cb.

Cb.

El. B.

El. Guit.

El. Guit.

Rot. Org.

F Hn.

Synth.

D. Set

Guit.

El. Pno.

Guit.

34

Cb.

Cb.

Cb.

El. B.

El. Guit.

El. Guit.

Rot. Org.

F Hn.

Synth.

D. Set

Guit.

El. Pno.

Guit.

37

37

Cb.

Cb.

Cb.

El. B.

El. Guit.

El. Guit.

Rot. Org.

F Hn.

Synth.

D. Set

Guit.

El. Pno.

Guit.

3

Contra Bass (Cb.)

Contra Bass (Cb.)

Contra Bass (Cb.)

Electric Bass (El. B.)

Electric Guitar (El. Guit.)

Electric Guitar (El. Guit.)

Rotarion Organ (Rot. Org.)

Flute (F Hn.)

Synth.

Drum Set (D. Set)

Guitar (Guit.)

Electric Piano (El. Pno.)

Guitar (Guit.)

42

- Cb. (Contrabass): Three staves, all showing a whole rest.
- El. B. (Electric Bass): One staff, showing a rhythmic pattern of eighth and quarter notes.
- El. Guit. (Electric Guitar): Two staves, both showing a whole rest.
- Rot. Org. (Rotarion Organ): One staff, showing a whole rest.
- F Hn. (F Horn): One staff, showing a whole rest.
- Synth. (Synthesizer): One staff, showing a whole rest.
- D. Set (Drum Set): One staff, showing a rhythmic pattern of eighth and quarter notes.
- Guit. (Guitar): One staff, showing a complex melodic line with eighth and quarter notes.
- El. Pno. (Electric Piano): One staff, showing a whole rest.
- Guit. (Guitar): One staff, showing a complex melodic line with eighth and quarter notes, including a key signature change to one sharp (F#) and a time signature change to 6/8.

44

Cb. Cb. Cb. El. B. El. Guit. El. Guit. Rot. Org. F Hn. Synth. D. Set Guit. El. Pno. Guit.

The musical score for page 44 features the following instruments and parts:

47

47

Cb.

Cb.

Cb.

El. B.

El. Guit.

El. Guit.

Rot. Org.

F Hn.

Synth.

D. Set

Guit.

El. Pno.

Guit.

49

Cb.

Cb.

Cb.

El. B.

El. Guit.

El. Guit.

Rot. Org.

F Hn.

Synth.

D. Set

Guit.

El. Pno.

Guit.

51

51

Cb.

Cb.

Cb.

El. B.

El. Guit.

El. Guit.

Rot. Org.

F Hn.

Synth.

D. Set

Guit.

El. Pno.

Guit.

52

Cb.

Cb.

Cb.

El. B.

El. Guit.

El. Guit.

Rot. Org.

F Hn.

Synth.

D. Set

Guit.

El. Pno.

Guit.

54

54

Cb.

Cb.

Cb.

El. B.

El. Guit.

El. Guit.

Rot. Org.

F Hn.

Synth.

D. Set

Guit.

El. Pno.

Guit.

56

Cb.

Cb.

Cb.

El. B.

El. Guit.

El. Guit.

Rot. Org.

F Hn.

Synth.

D. Set

Guit.

El. Pno.

Guit.

3

59

59

Cb.

Cb.

Cb.

El. B.

El. Guit.

El. Guit.

Rot. Org.

F Hn.

Synth.

D. Set

Guit.

El. Pno.

Guit.

63

Cb.

Cb.

Cb.

El. B.

El. Guit.

El. Guit.

Rot. Org.

F Hn.

Synth.

D. Set

Guit.

El. Pno.

Guit.

Pdf downloaded from www.midicities.com

71

Cb.

Cb.

Cb.

El. B.

El. Guit.

El. Guit.

Rot. Org.

F Hn.

Synth.

D. Set

Guit.

El. Pno.

Guit.

75

75

Cb.

Cb.

Cb.

El. B.

El. Guit.

El. Guit.

Rot. Org.

F Hn.

Synth.

D. Set

Guit.

El. Pno.

Guit.

79

Cb.

Cb.

Cb.

El. B.

El. Guit.

El. Guit.

Rot. Org.

F Hn.

Synth.

D. Set

Guit.

El. Pno.

Guit.

3

84

12-staff musical score. Instruments and parts shown from top to bottom:

- Cb. (Bass clef)
- Cb. (Bass clef)
- Cb. (Bass clef)
- El. B. (Bass clef)
- El. Guit. (Treble clef)
- El. Guit. (Treble clef)
- Rot. Org. (Treble clef)
- F Hn. (Treble clef)
- Synth. (Treble clef)
- D. Set (Drum notation)
- Guit. (Treble clef)
- El. Pno. (Treble clef)
- Guit. (Treble clef)

12-staff musical score, divided into two systems of six staves each. The instruments are listed on the left of each staff:

 - Cb. (Staff 1)
 - Cb. (Staff 2)
 - Cb. (Staff 3)
 - El. B. (Staff 4)
 - El. Guit. (Staff 5)
 - El. Guit. (Staff 6)
 - Rot. Org. (Staff 7)
 - F Hn. (Staff 8)
 - Synth. (Staff 9)
 - D. Set (Staff 10)
 - Guit. (Staff 11)
 - El. Pno. (Staff 12)
 - Guit. (Staff 13)
 - El. B. (Staff 4)
 - El. Guit. (Staff 5)
 - El. Guit. (Staff 6)
 - Rot. Org. (Staff 7)
 - F Hn. (Staff 8)
 - Synth. (Staff 9)
 - D. Set (Staff 10)
 - Guit. (Staff 11)
 - El. Pno. (Staff 12)
 - Guit. (Staff 13)

96

96

Cb.

Cb.

Cb.

El. B.

El. Guit.

El. Guit.

Rot. Org.

F Hn.

Synth.

D. Set

Guit.

El. Pno.

Guit.

3

99

102

102

Cb.

Cb.

Cb.

El. B.

El. Guit.

El. Guit.

Rot. Org.

F Hn.

Synth.

D. Set

Guit.

El. Pno.

Guit.

105

105

Cb.

Cb.

Cb.

El. B.

El. Guit.

El. Guit.

Rot. Org.

F Hn.

Synth.

D. Set

Guit.

El. Pno.

Guit.

108

Cb.

Cb.

Cb.

El. B.

El. Guit.

El. Guit.

Rot. Org.

F Hn.

Synth.

D. Set

Guit.

El. Pno.

Guit.

111

111

Cb.

Cb.

Cb.

El. B.

El. Guit.

El. Guit.

Rot. Org.

F Hn.

Synth.

D. Set

Guit.

El. Pno.

Guit.

3

114

114

Cb.

Cb.

Cb.

El. B.

El. Guit.

El. Guit.

Rot. Org.

F Hn.

Synth.

D. Set

Guit.

El. Pno.

Guit.

Cb.
 Cb.
 Cb.
 El. B.
 El. Guit.
 El. Guit.
 Rot. Org.
 F Hn.
 Synth.
 D. Set
 Guit.
 El. Pno.
 Guit.

118

118

Cb. Cb. Cb. El. B. El. Guit. El. Guit. Rot. Org. F Hn. Synth. D. Set Guit. El. Pno. Guit.

121

Cb.

Cb.

Cb.

El. B.

El. Guit.

El. Guit.

Rot. Org.

F Hn.

Synth.

D. Set

Guit.

El. Pno.

Guit.

123

Cb.

Cb.

Cb.

El. B.

El. Guit.

El. Guit.

Rot. Org.

F Hn.

Synth.

D. Set

Guit.

El. Pno.

Guit.

126

Cb.

Cb.

Cb.

El. B.

El. Guit.

El. Guit.

Rot. Org.

F Hn.

Synth.

D. Set

Guit.

El. Pno.

Guit.

Cb.

Cb.

Cb.

El. B.

El. Guit.

El. Guit.

Rot. Org.

F Hn.

Synth.

D. Set

Guit.

El. Pno.

Guit.