

♩ = 164

Honky Tonk Piano, Synth Brass 1

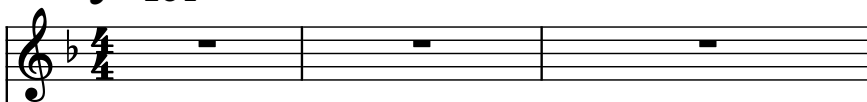

Brass Synthesizer, Synth Brass 1

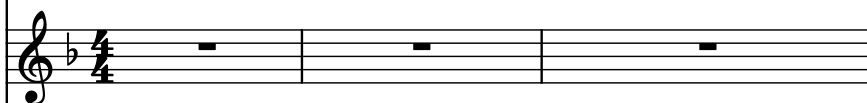

Brass Synthesizer, Synth Brass 2

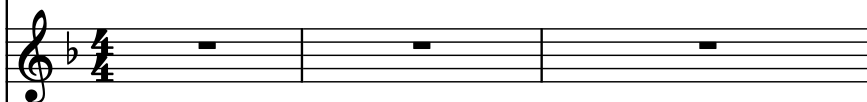

Harpsichord, Harpsichord

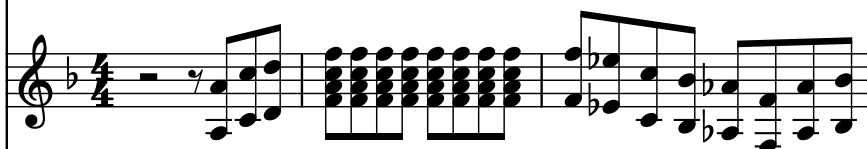

Honky Tonk Piano, Honky Tonk Piano

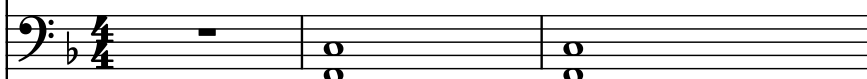

Acoustic Guitar, Jazz Guitar

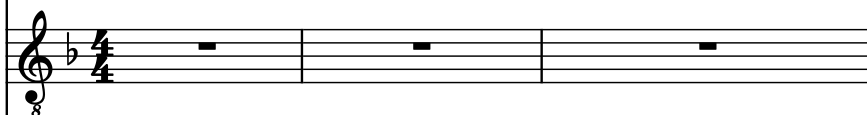

5-str. Electric Bass, Fingered Bass

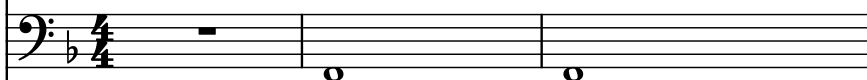

Saw Synthesizer, Melody/Organ 2

Drumset, Drums

4

Hnk. Pno.

Synth.

Synth.

Hch.

Hnk. Pno.

Guit.

El. B.

Synth.

D. Set

7

Hnk. Pno.

Synth.

Synth.

Hch.

Hnk. Pno.

Guit.

El. B.

Synth.

D. Set

3

10

Hnk. Pno.

Synth.

Synth.

Hch.

Hnk. Pno.

Guit.

El. B.

Synth.

D. Set

3

13

13

Hnk. Pno.

Synth.

Synth.

Hch.

Hnk. Pno.

Guit.

El. B.

Synth.

D. Set

8

3

16

Hnk. Pno.

Synth.

Synth.

Hch.

Hnk. Pno.

Guit.

El. B.

Synth.

D. Set

3

19

19

Hnk. Pno.

Synth.

Synth.

Hch.

Hnk. Pno.

Guit.

El. B.

Synth.

D. Set

22

22

Hnk. Pno.

Synth.

Synth.

Hch.

Hnk. Pno.

Guit.

El. B.

Synth.

D. Set

25

25

Hnk. Pno.

Synth.

Synth.

Hch.

Hnk. Pno.

Guit.

El. B.

Synth.

D. Set

28

Hnk. Pno.

Synth.

Synth.

Hch.

Hnk. Pno.

Guit.

El. B.

Synth.

D. Set

31

Hnk. Pno.

Synth.

Synth.

Hch.

Hnk. Pno.

Guit.

El. B.

Synth.

D. Set

3

34

Hnk. Pno.

Synth.

Synth.

Hch.

Hnk. Pno.

Guit.

El. B.

Synth.

D. Set

37

Hnk. Pno.

Synth.

Synth.

Hch.

Hnk. Pno.

Guit.

El. B.

Synth.

D. Set

40

Hnk. Pno.

Synth.

Synth.

Hch.

Hnk. Pno.

Guit.

El. B.

Synth.

D. Set

8

5

43

43

Hnk. Pno.

Synth.

Synth.

Hch.

Hnk. Pno.

Guit.

El. B.

Synth.

D. Set

8

3

3

46

Hnk. Pno.

Synth.

Synth.

Hch.

Hnk. Pno.

Guit.

El. B.

Synth.

D. Set

49

Hnk. Pno.

Synth.

Synth.

Hch.

Hnk. Pno.

Guit.

El. B.

Synth.

D. Set

52

Hnk. Pno.

Synth.

Synth.

Hch.

Hnk. Pno.

Guit.

El. B.

Synth.

D. Set

55

Hnk. Pno.

Synth.

Synth.

Hch.

Hnk. Pno.

Guit.

El. B.

Synth.

D. Set

58

Hnk. Pno.

Synth.

Synth.

Hch.

Hnk. Pno.

Guit.

El. B.

Synth.

D. Set

61

Hnk. Pno.

Synth.

Synth.

Hch.

Hnk. Pno.

Guit.

El. B.

Synth.

D. Set

64

Hnk. Pno.

Synth.

Synth.

Hch.

Hnk. Pno.

Guit.

El. B.

Synth.

D. Set

67

Hnk. Pno.

Synth.

Synth.

Hch.

Hnk. Pno.

Guit.

El. B.

Synth.

D. Set

70

Hnk. Pno.

Synth.

Synth.

Hch.

Hnk. Pno.

Guit.

El. B.

Synth.

D. Set

73

73

Hnk. Pno.

Synth.

Synth.

Hch.

Hnk. Pno.

Guit.

El. B.

Synth.

D. Set

8

3

76

76

Hnk. Pno.

Synth.

Synth.

Hch.

Hnk. Pno.

Guit.

El. B.

Synth.

D. Set

79

Hnk. Pno.

Synth.

Synth.

Hch.

Hnk. Pno.

Guit.

El. B.

Synth.

D. Set

8

3

82

Hnk. Pno.

Synth.

Synth.

Hch.

Hnk. Pno.

Guit.

El. B.

Synth.

D. Set

85

85

Hnk. Pno.

Synth.

Synth.

Hch.

Hnk. Pno.

Guit.

El. B.

Synth.

D. Set

88

88

Hnk. Pno.

Synth.

Synth.

Hch.

Hnk. Pno.

Guit.

El. B.

Synth.

D. Set

92

Hnk. Pno.

Synth.

Synth.

Hch.

Hnk. Pno.

Guit.

El. B.

Synth.

D. Set