

♩ = 139

Electric Guitar, Overdrive Guitar

Electric Guitar, Distorted Guitar

Electric Guitar, Distorted Guitar

Electric Piano, Electric Piano1

Bass Synthesizer, Synth Bass2

Contrabass, Acoustic Bass

Rotary Organ, Rock Organ

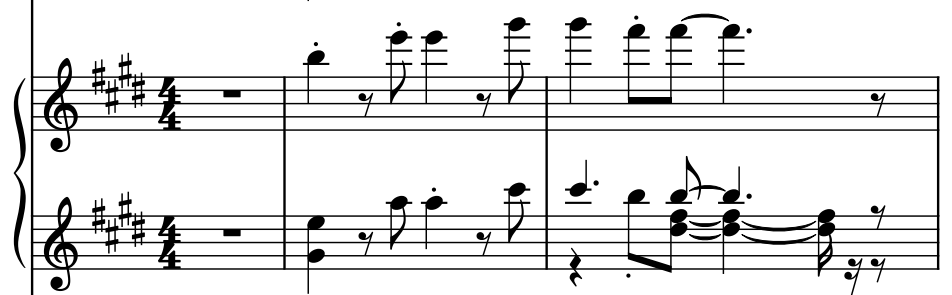

Electric Guitar, Harmonix

Saw Synthesizer, Sawtooth

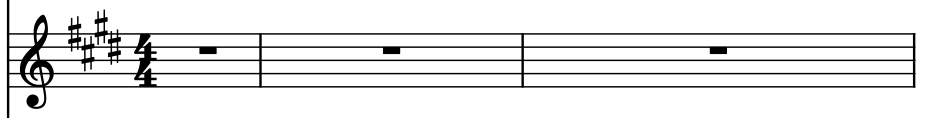

Square Synthesizer, Square Wave

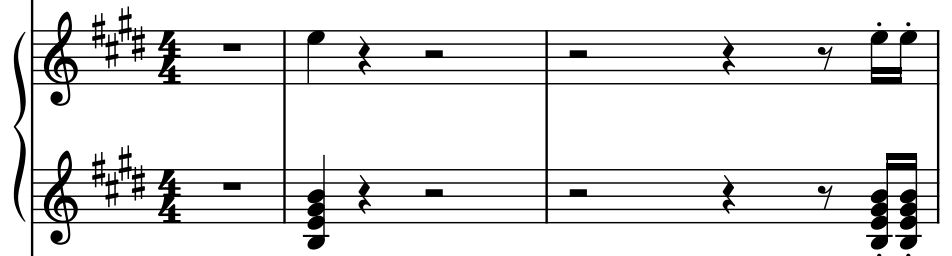

Drumset, Drums

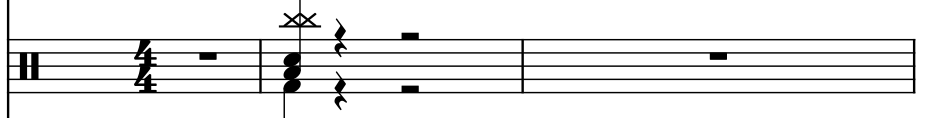

Drumset, Drums

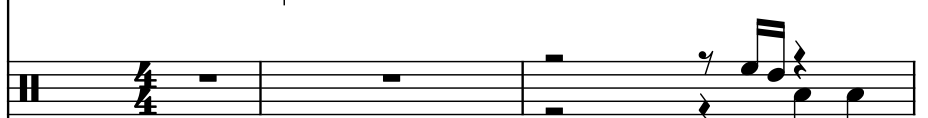

Pdf downloaded from www.midicities.com

El. Guit.

El. Guit.

El. Guit.

El. Pno.

Synth.

Cb.

Rot. Org.

El. Guit.

Synth.

Synth.

D. Set

D. Set

D. Set

Downloaded from www.midicities.com

Pdf downloaded from www.midicities.com

Pdf downloaded from www.midicities.com

Pdf downloaded from www.midicities.com

Pdf downloaded from www.midicities.com

El. Guit.

El. Guit.

El. Guit.

El. Pno.

Synth.

Cb.

Rot. Org.

El. Guit.

Synth.

Synth.

D. Set

D. Set

D. Set

25

El. Guit. 8

El. Guit. 8

El. Guit. 8

El. Pno.

Synth.

Cb.

Rot. Org.

El. Guit. 8

Synth.

Synth.

D. Set

D. Set

D. Set

28

28

El. Guit.

El. Guit.

El. Guit.

El. Pno.

Synth.

Cb.

Rot. Org.

El. Guit.

Synth.

Synth.

D. Set

D. Set

D. Set

Downloaded from www.midcities.com

31

El. Guit.

El. Guit.

El. Guit.

El. Pno.

Synth.

Cb.

Rot. Org.

El. Guit.

Synth.

Synth.

D. Set

D. Set

D. Set

31

El. Guit.

El. Guit.

El. Guit.

El. Pno.

Synth.

Cb.

Rot. Org.

El. Guit.

Synth.

Synth.

D. Set

D. Set

D. Set

Pdf downloaded from www.midicities.com

Pdf downloaded from www.midcities.com
 D. Set

43

El. Guit.

El. Guit.

El. Guit.

El. Pno.

Synth.

Cb.

Rot. Org.

El. Guit.

Synth.

Synth.

D. Set

D. Set

D. Set

Pdf downloaded from www.midicities.com

El. Guit.

El. Guit.

El. Guit.

El. Pno.

Synth.

Cb.

Rot. Org.

El. Guit.

Synth.

Synth.

D. Set

D. Set

D. Set

Downloaded from www.midcities.com

El. Guit.

El. Guit.

El. Guit.

El. Pno.

Synth.

Cb.

Rot. Org.

El. Guit.

Synth.

Synth.

D. Set

D. Set

D. Set

Pdf downloaded from www.midicities.com

58

El. Guit.

El. Guit.

El. Guit.

El. Pno.

Synth.

Cb.

Rot. Org.

El. Guit.

Synth.

Synth.

D. Set

D. Set

D. Set

Downloaded from www.midcities.com

61

El. Guit.

El. Guit.

El. Guit.

El. Pno.

Synth.

Cb.

Rot. Org.

El. Guit.

Synth.

Synth.

D. Set

D. Set

D. Set

64

El. Guit.

El. Guit.

El. Guit.

El. Pno.

Synth.

Cb.

Rot. Org.

El. Guit.

Synth.

Synth.

D. Set

D. Set

D. Set

Downloaded from www.midcities.com

67

El. Guit.

El. Guit.

El. Guit.

El. Pno.

Synth.

Cb.

Rot. Org.

El. Guit.

Synth.

Synth.

D. Set

D. Set

D. Set

69

69

El. Guit.

El. Guit.

El. Guit.

El. Pno.

Synth.

Cb.

Rot. Org.

El. Guit.

Synth.

Synth.

D. Set

D. Set

D. Set

Downloaded from www.midcities.com

72

El. Guit.

El. Guit.

El. Guit.

El. Pno.

Synth.

Cb.

Rot. Org.

El. Guit.

Synth.

Synth.

D. Set

D. Set

D. Set

Downloaded from www.midicity.com

75

El. Guit.

El. Guit.

El. Guit.

El. Pno.

Synth.

Cb.

Rot. Org.

El. Guit.

Synth.

Synth.

D. Set

D. Set

D. Set

Downloaded from www.midicities.com

78

El. Guit.

El. Guit.

El. Guit.

El. Pno.

Synth.

Cb.

Rot. Org.

El. Guit.

Synth.

Synth.

D. Set

D. Set

D. Set

81

D. Set

Pdf downloaded from www.midicities.com

87

El. Guit.

El. Guit.

El. Guit.

El. Pno.

Synth.

Cb.

Rot. Org.

El. Guit.

Synth.

Synth.

D. Set

D. Set

D. Set

3

90

El. Guit.

El. Guit.

El. Guit.

El. Pno.

Synth.

Cb.

Rot. Org.

El. Guit.

Synth.

Synth.

D. Set

D. Set

D. Set

Pdf downloaded from www.midicities.com

96

El. Guit.

El. Guit.

El. Guit.

El. Pno.

Synth.

Cb.

Rot. Org.

El. Guit.

Synth.

Synth.

D. Set

D. Set

D. Set

100

El. Guit.

El. Guit.

El. Guit.

El. Pno.

Synth.

Cb.

Rot. Org.

El. Guit.

Synth.

Synth.

D. Set

D. Set

D. Set