

♩ = 140

Piano, Tempeyes

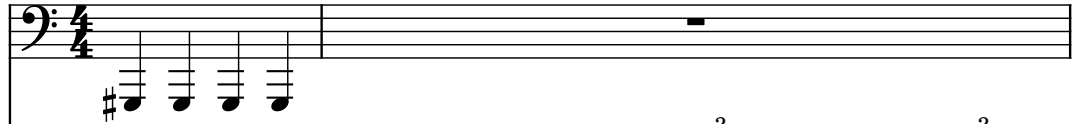

Piano

Fretless Electric Bass

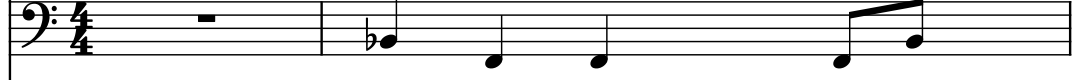

Acoustic Guitar

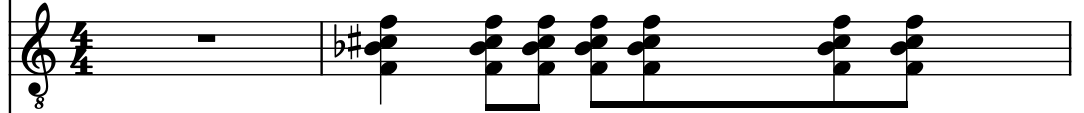

Clavichord

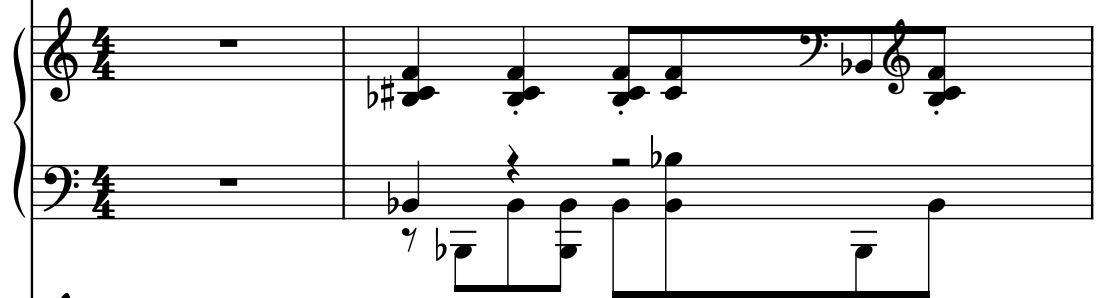

Pad Synthesizer

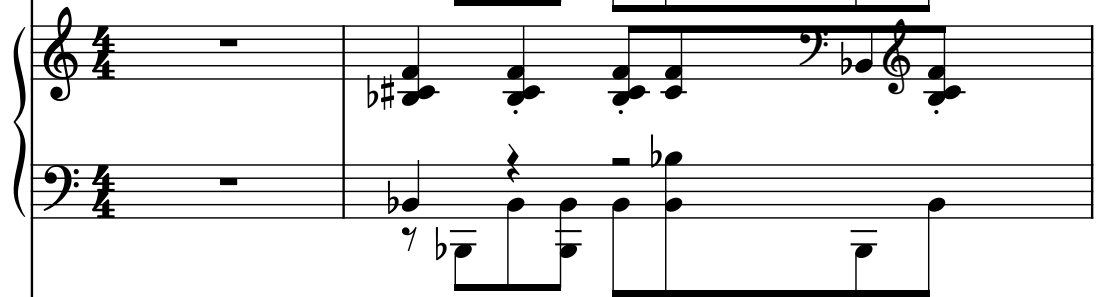

Electric Guitar

Electric Guitar

Drumset

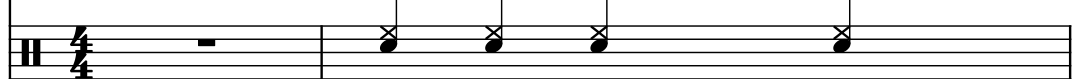

3

Pno.

Pno.

Frtl. El. B.

Guit.

Cch.

Synth.

El. Guit.

El. Guit.

D. Set

Pno.

Pno.

Frtl. El. B.

Guit.

Cch.

Synth.

El. Guit.

El. Guit.

D. Set

5

Pno.

Pno.

Frtl. El. B.

Guit.

Cch.

Synth.

El. Guit.

El. Guit.

D. Set

6

Pno.

Pno.

Frtl. El. B.

Guit.

Cch.

Synth.

El. Guit.

El. Guit.

D. Set

7

Pno.

Pno.

Frtl. El. B.

Guit.

Cch.

Synth.

El. Guit.

El. Guit.

D. Set

8

Pno.

Pno.

Frtl. El. B.

Guit.

Cch.

Synth.

El. Guit.

El. Guit.

D. Set

The musical score for page 8 features the following instruments and parts:

9

Pno.

Pno.

Frtl. El. B.

Guit.

Cch.

Synth.

El. Guit.

El. Guit.

D. Set

The musical score for page 9 features the following instruments and parts:

10

10

Pno.

Pno.

Frtl. El. B.

Guit.

Cch.

Synth.

El. Guit.

El. Guit.

D. Set

The musical score for page 10 features the following instruments and parts:

11

Pno.

Pno.

Frtl. El. B.

Guit.

Cch.

Synth.

El. Guit.

El. Guit.

D. Set

12

12

Pno.

Pno.

Frtl. El. B.

Guit.

Cch.

Synth.

El. Guit.

El. Guit.

D. Set

The musical score for page 12 features the following instruments and parts:

13

Pno.

Pno.

Frtl. El. B.

Guit.

Cch.

Synth.

El. Guit.

El. Guit.

D. Set

14

14

Pno.

Pno.

Frtl. El. B.

Guit.

Cch.

Synth.

El. Guit.

El. Guit.

D. Set

The musical score for page 14 features the following instruments and parts:

15

Pno.

Pno.

Frtl. El. B.

Guit.

Cch.

Synth.

El. Guit.

El. Guit.

D. Set

16

16

Pno.

Pno.

Frtl. El. B.

Guit.

Cch.

Synth.

El. Guit.

El. Guit.

D. Set

The musical score for page 16 features the following instruments and parts:

17

Pno.

Pno.

Frtl. El. B.

Guit.

Cch.

Synth.

El. Guit.

El. Guit.

D. Set

18

Pno.

Pno.

Frtl. El. B.

Guit.

Cch.

Synth.

El. Guit.

El. Guit.

D. Set

The musical score for page 18 features the following instruments and parts:

19

Pno.

Pno.

Frtl. El. B.

Guit.

Cch.

Synth.

El. Guit.

El. Guit.

D. Set

21

21

Pno.

Pno.

Frtl. El. B.

Guit.

Cch.

Synth.

El. Guit.

El. Guit.

D. Set

The musical score for page 21 features the following instruments and parts:

22

Pno.

Pno.

Frtl. El. B.

Guit.

Cch.

Synth.

El. Guit.

El. Guit.

D. Set

23

23

Pno.

Pno.

Frtl. El. B.

Guit.

Cch.

Synth.

El. Guit.

El. Guit.

D. Set

24

Pno.

Pno.

Frtl. El. B.

Guit.

Cch.

Synth.

El. Guit.

El. Guit.

D. Set

25

25

Pno.

Pno.

Frtl. El. B.

Guit.

Cch.

Synth.

El. Guit.

El. Guit.

D. Set

The musical score for page 25 features the following instruments and parts:

26

Pno.

Pno.

Frtl. El. B.

Guit.

Cch.

Synth.

El. Guit.

El. Guit.

D. Set

27

27

Pno.

Pno.

Frtl. El. B.

Guit.

Cch.

Synth.

El. Guit.

El. Guit.

D. Set

The musical score for page 27 features the following instruments and parts:

28

Pno.

Pno.

Frtl. El. B.

Guit.

Cch.

Synth.

El. Guit.

El. Guit.

D. Set

The musical score for page 28 features the following instruments and parts:

29

29

Pno.

Pno.

Frtl. El. B.

Guit.

Cch.

Synth.

El. Guit.

El. Guit.

D. Set

The musical score for page 29 features the following instruments and parts:

Pno.

Pno.

Frtl. El. B.

Guit.

Cch.

Synth.

El. Guit.

El. Guit.

D. Set

31

31

Pno.

Pno.

Frtl. El. B.

Guit.

Cch.

Synth.

El. Guit.

El. Guit.

D. Set

32

Pno.

Pno.

Frtl. El. B.

Guit.

Cch.

Synth.

El. Guit.

El. Guit.

D. Set

33

Pno.

Pno.

Frtl. El. B.

Guit.

Cch.

Synth.

El. Guit.

El. Guit.

D. Set

34

Pno.

Pno.

Frtl. El. B.

Guit.

Cch.

Synth.

El. Guit.

El. Guit.

D. Set

35

35

Pno.

Pno.

Frtl. El. B.

Guit.

Cch.

Synth.

El. Guit.

El. Guit.

D. Set

36

Pno.

Pno.

Frtl. El. B.

Guit.

Cch.

Synth.

El. Guit.

El. Guit.

D. Set

37

37

Pno.

Pno.

Frtl. El. B.

Guit.

Cch.

Synth.

El. Guit.

El. Guit.

D. Set

38

Pno.

Pno.

Frtl. El. B.

Guit.

Cch.

Synth.

El. Guit.

El. Guit.

D. Set

39

39

Pno.

Pno.

Frtl. El. B.

Guit.

Cch.

Synth.

El. Guit.

El. Guit.

D. Set

40

Pno.

Pno.

Frtl. El. B.

Guit.

Cch.

Synth.

El. Guit.

El. Guit.

D. Set

Pdf downloaded from www.midicities.com

42

Pno.

Pno.

Frtl. El. B.

Guit.

Cch.

Synth.

El. Guit.

El. Guit.

D. Set

43

43

Pno.

Pno.

Frtl. El. B.

Guit.

Cch.

Synth.

El. Guit.

El. Guit.

D. Set

44

Pno.

Pno.

Frtl. El. B.

Guit.

Cch.

Synth.

El. Guit.

El. Guit.

D. Set

45

45

Pno.

Pno.

Frtl. El. B.

Guit.

Cch.

Synth.

El. Guit.

El. Guit.

D. Set

The musical score for page 45 features the following instruments and parts:

46

Pno.

Pno.

Frtl. El. B.

Guit.

Cch.

Synth.

El. Guit.

El. Guit.

D. Set

47

47

Pno.

Pno.

Frtl. El. B.

Guit.

Cch.

Synth.

El. Guit.

El. Guit.

D. Set

48

Pno.

Pno.

Frtl. El. B.

Guit.

Cch.

Synth.

El. Guit.

El. Guit.

D. Set

49

49

Pno.

Pno.

Frtl. El. B.

Guit.

Cch.

Synth.

El. Guit.

El. Guit.

D. Set

The musical score for page 49 features the following instruments and parts:

50

Pno.

Pno.

Frtl. El. B.

Guit.

Cch.

Synth.

El. Guit.

El. Guit.

D. Set

51

51

Pno.

Pno.

Frtl. El. B.

Guit.

Cch.

Synth.

El. Guit.

El. Guit.

D. Set

52

Pno.

Pno.

Frtl. El. B.

Guit.

Cch.

Synth.

El. Guit.

El. Guit.

D. Set

53

Pno.

Pno.

Frtl. El. B.

Guit.

Cch.

Synth.

El. Guit.

El. Guit.

D. Set

54

Pno.

Pno.

Frtl. El. B.

Guit.

Cch.

Synth.

El. Guit.

El. Guit.

D. Set

The musical score for page 54 features the following instruments and parts:

55

55

Pno.

Pno.

Frtl. El. B.

Guit.

Cch.

Synth.

El. Guit.

El. Guit.

D. Set

56

Pno.

Pno.

Frtl. El. B.

Guit.

Cch.

Synth.

El. Guit.

El. Guit.

D. Set

The musical score for page 56 features the following instruments and parts:

57

57

Pno.

Pno.

Frtl. El. B.

Guit.

Cch.

Synth.

El. Guit.

El. Guit.

D. Set

58

Pno.

Pno.

Frtl. El. B.

Guit.

Cch.

Synth.

El. Guit.

El. Guit.

D. Set

The musical score for page 58 features the following instruments and parts:

59

59

Pno.

Pno.

Frtl. El. B.

Guit.

Cch.

Synth.

El. Guit.

El. Guit.

D. Set

60

Pno.

Pno.

Frtl. El. B.

Guit.

Cch.

Synth.

El. Guit.

El. Guit.

D. Set

The musical score for page 60 features the following instruments and parts:

61

61

Pno.

Pno.

Frtl. El. B.

Guit.

Cch.

Synth.

El. Guit.

El. Guit.

D. Set

62

Pno.

Pno.

Frtl. El. B.

Guit.

Cch.

Synth.

El. Guit.

El. Guit.

D. Set

The musical score for page 62 features the following instruments and parts:

63

Pno.

Pno.

Frtl. El. B.

Guit.

Cch.

Synth.

El. Guit.

El. Guit.

D. Set

64

Pno.

Pno.

Frtl. El. B.

Guit.

Cch.

Synth.

El. Guit.

El. Guit.

D. Set

65

65

Pno.

Pno.

Frtl. El. B.

Guit.

Cch.

Synth.

El. Guit.

El. Guit.

D. Set

66

Pno.

Pno.

Frtl. El. B.

Guit.

Cch.

Synth.

El. Guit.

El. Guit.

D. Set

The musical score for page 66 features the following instruments and parts:

67

Pno.

Pno.

Frtl. El. B.

Guit.

Cch.

Synth.

El. Guit.

El. Guit.

D. Set

The musical score for page 67 features the following instruments and parts:

- Frtl. El. B. (Fretless Electric Bass):** A melodic line starting on G#1, moving up to B1, then down to A1, G1, F#1, and E1.
- Guit. (Guitar):** A series of chords in the low register, primarily on the G#1 and A1 strings.
- Cch. (Cello):** A melodic line starting on G#1, moving up to B1, then down to A1, G1, F#1, and E1.
- Synth. (Synthesizer):** A melodic line starting on G#1, moving up to B1, then down to A1, G1, F#1, and E1.
- El. Guit. (Electric Guitar):** A series of chords in the low register, primarily on the G#1 and A1 strings.
- El. Guit. (Electric Guitar):** A series of chords in the low register, primarily on the G#1 and A1 strings.

68

Pno.

Pno.

Frtl. El. B.

Guit.

Cch.

Synth.

El. Guit.

El. Guit.

D. Set

The musical score for page 68 features the following instruments and parts:

69

69

Pno.

Pno.

Frtl. El. B.

Guit.

Cch.

Synth.

El. Guit.

El. Guit.

D. Set

70

Pno.

Pno.

Frtl. El. B.

Guit.

Cch.

Synth.

El. Guit.

El. Guit.

D. Set

The musical score for page 70 features the following instruments and parts:

- El. Guit. (Electric Guitar):** A melodic line with some chords.

71

71

Pno.

Pno.

Frtl. El. B.

Guit.

Cch.

Synth.

El. Guit.

El. Guit.

D. Set

72

Pno.

Pno.

Frtl. El. B.

Guit.

Cch.

Synth.

El. Guit.

El. Guit.

D. Set

73

73

Pno.

Pno.

Frtl. El. B.

Guit.

Cch.

Synth.

El. Guit.

El. Guit.

D. Set

The musical score for page 73 features the following instruments and parts:

74

Pno.

Pno.

Frtl. El. B.

Guit.

Cch.

Synth.

El. Guit.

El. Guit.

D. Set

75

75

Pno.

Pno.

Frtl. El. B.

Guit.

Cch.

Synth.

El. Guit.

El. Guit.

D. Set

The musical score for page 75 features the following instruments and parts:

76

Pno.

Pno.

Frtl. El. B.

Guit.

Cch.

Synth.

El. Guit.

El. Guit.

D. Set

77

Pno.

Pno.

Frtl. El. B.

Guit.

Cch.

Synth.

El. Guit.

El. Guit.

D. Set

78

Pno.

Pno.

Frtl. El. B.

Guit.

Cch.

Synth.

El. Guit.

El. Guit.

D. Set

79

Pno.

Pno.

Frtl. El. B.

Guit.

Cch.

Synth.

El. Guit.

El. Guit.

D. Set

81

Pno.

Pno.

Frtl. El. B.

Guit.

Cch.

Synth.

El. Guit.

El. Guit.

D. Set

The musical score for page 81 features the following instruments and parts:

82

82

Pno.

Pno.

Frtl. El. B.

Guit.

Cch.

Synth.

El. Guit.

El. Guit.

D. Set

The musical score for page 82 features the following instruments and parts:

83

Pno.

Pno.

Frtl. El. B.

Guit.

Cch.

Synth.

El. Guit.

El. Guit.

D. Set

The musical score for page 83 features the following instruments and parts:

84

84

Pno.

Pno.

Frtl. El. B.

Guit.

Cch.

Synth.

El. Guit.

El. Guit.

D. Set

The musical score for page 84 features the following instruments and parts:

85

Pno.

Pno.

Frtl. El. B.

Guit.

Cch.

Synth.

El. Guit.

El. Guit.

D. Set

The musical score for page 85 features the following instruments and parts:

86

86

Pno.

Pno.

Frtl. El. B.

Guit.

Cch.

Synth.

El. Guit.

El. Guit.

D. Set

The musical score for page 86 features the following instruments and parts:

87

Pno.

Pno.

Frtl. El. B.

Guit.

Cch.

Synth.

El. Guit.

El. Guit.

D. Set

The musical score for page 87 is written for a multi-instrument ensemble. The instruments are arranged vertically from top to bottom: Pno. (Piano), Pno. (Piano), Frtl. El. B. (Fretless Electric Bass), Guit. (Guitar), Cch. (Cello), Synth. (Synthesizer), El. Guit. (Electric Guitar), El. Guit. (Electric Guitar), and D. Set (Drum Set). The score is in 8/8 time. The first Pno. part is mostly silent. The second Pno. part features a complex melodic line with triplets. The Frtl. El. B. part has a steady eighth-note pattern. The Guit. part plays a series of chords. The Cch. and Synth. parts have melodic lines with some chromaticism. The El. Guit. parts play chords and single notes. The D. Set part has a simple drum pattern.

89

89

Pno.

Pno.

Frtl. El. B.

Guit.

Cch.

Synth.

El. Guit.

El. Guit.

D. Set

The musical score for page 89 features the following instruments and parts:

- Pno. (Piano)
- Pno. (Piano)
- Frtl. El. B. (Fretless Electric Bass)
- Guit. (Guitar)
- Cch. (Cello)
- Synth. (Synthesizer)
- El. Guit. (Electric Guitar)
- El. Guit. (Electric Guitar)
- D. Set (Drum Set)

91

91

Pno.

Pno.

Frtl. El. B.

Guit.

Cch.

Synth.

El. Guit.

El. Guit.

D. Set

The musical score for page 91 features the following instruments and parts:

- Pno.** (Piano): Two staves. The top staff has a whole rest. The bottom staff has a quarter note, a quarter rest, a quarter note, and two triplet eighth notes.
- Frtl. El. B.** (Fretless Electric Bass): Bass line with a half note, a quarter note, a quarter note, and a half note.
- Guit.** (Guitar): Treble clef, 8va. Chords in the first two measures, then a whole rest.
- Cch.** (Cello): Two staves. The top staff has a half note, a quarter note, a quarter note, and a half note. The bottom staff has a half note, a quarter note, a quarter note, and a half note.
- Synth.** (Synthesizer): Two staves. The top staff has a half note, a quarter note, a quarter note, and a half note. The bottom staff has a half note, a quarter note, a quarter note, and a half note.
- El. Guit.** (Electric Guitar): Treble clef, 8va. Chords in the first two measures, then a whole rest.
- El. Guit.** (Electric Guitar): Treble clef, 8va. Chords in the first two measures, then a whole rest.
- D. Set** (Drum Set): Bass drum line with a half note, a quarter note, a quarter note, and a half note.

93

93

Pno.

Pno.

Frtl. El. B.

Guit.

Cch.

Synth.

El. Guit.

El. Guit.

D. Set

The musical score for page 93 features the following instruments and parts:

94

Pno.

Pno.

Frtl. El. B.

Guit.

Cch.

Synth.

El. Guit.

El. Guit.

D. Set

The musical score for page 94 features the following instruments and parts:

95

95

Pno.

Pno.

Frtl. El. B.

Guit.

Cch.

Synth.

El. Guit.

El. Guit.

D. Set
