

♩ = 130

Oboe, Vocal

Alto Sarrusophone, Harmony

11-string Alto Guitar, Horns

Piano, Piano right

6-str. Electric Bass, Guitar

Electric Guitar, Base

Pardessus de viole, Drums

4

Ob.

A. Sar.

11-str. A. Guit.

Pno.

El. B.

El. Guit.

Pds. v.

5

Ob.

A. Sar.

11-str. A. Guit.

Pno.

El. B.

El. Guit.

Pds. v.

3

6

Ob.

A. Sar.

11-str. A. Guit.

Pno.

El. B.

El. Guit.

Pds. v.

Measure 6: Oboe and Alto Saxophone play a G4 with a grace note. Piano plays a G4 chord. Electric Bass is silent. Electric Guitar plays a G4. Pedal Steel plays a G4. 11-string Acoustic Guitar is silent.

Measure 7: Oboe and Alto Saxophone play a G4 with a grace note. Piano plays a G4 chord. Electric Bass is silent. Electric Guitar plays a G4. Pedal Steel plays a G4. 11-string Acoustic Guitar is silent.

Measure 8: Oboe and Alto Saxophone play a G4 with a grace note. Piano plays a G4 chord. Electric Bass is silent. Electric Guitar plays a G4. Pedal Steel plays a G4. 11-string Acoustic Guitar is silent.

7

Ob.

A. Sar.

11-str. A. Guit.

Pno.

El. B.

El. Guit.

Pds. v.

6

Ob.

A. Sar.

11-str. A. Guit.

Pno.

El. B.

El. Guit.

Pds. v.

11

Ob.

A. Sar.

11-str. A. Guit.

Pno.

El. B.

El. Guit.

Pds. v.

13

Ob.

A. Sar.

11-str. A. Guit.

Pno.

El. B.

El. Guit.

Pds. v.

15

Ob.

A. Sar.

11-str. A. Guit.

Pno.

El. B.

El. Guit.

Pds. v.

3

3

17

Ob.

A. Sar.

11-str. A. Guit.

Pno.

El. B.

El. Guit.

Pds. v.

19

Ob.

A. Sar.

11-str. A. Guit.

Pno.

El. B.

El. Guit.

Pds. v.

21

Ob.

A. Sar.

11-str. A. Guit.

Pno.

El. B.

El. Guit.

Pds. v.

22

Ob.

A. Sar.

11-str. A. Guit.

Pno.

El. B.

El. Guit.

Pds. v.

3

7

23

Ob.

A. Sar.

11-str. A. Guit.

Pno.

El. B.

El. Guit.

Pds. v.

3

24

Ob.

A. Sar.

11-str. A. Guit.

Pno.

El. B.

El. Guit.

Pds. v.

25

Ob.

A. Sar.

11-str. A. Guit.

Pno.

El. B.

El. Guit.

Pds. v.

26

Ob.

A. Sar.

11-str. A. Guit.

Pno.

El. B.

El. Guit.

Pds. v.

5

9

8

26

5

9

8

27

Ob.

A. Sar.

11-str. A. Guit.

Pno.

El. B.

El. Guit.

Pds. v.

29

Ob.

A. Sar.

11-str. A. Guit.

Pno.

El. B.

El. Guit.

Pds. v.

31

Ob.

A. Sar.

11-str. A. Guit.

Pno.

El. B.

El. Guit.

Pds. v.

33

Ob.

A. Sar.

11-str. A. Guit.

Pno.

El. B.

El. Guit.

Pds. v.

36

Ob.

A. Sar.

11-str. A. Guit.

Pno.

El. B.

El. Guit.

Pds. v.

- 11-str. A. Guit. (11-string Acoustic Guitar):** Measures 36-41 feature a rhythmic pattern of eighth notes: G4, A4, B4, A4, G4, F#4, E4, D4, C#4, B3, A3, G3, F#3, E3, D3, C#3, B2, A2, G2, F#2, E2, D2, C#2, B1, A1, G1, F#1, E1, D1, C#1, B0, A0, G0, F#0, E0, D0, C#0, B-1, A-1, G-1, F#-1, E-1, D-1, C#-1, B-2, A-2, G-2, F#-2, E-2, D-2, C#-2, B-3, A-3, G-3, F#-3, E-3, D-3, C#-3, B-4, A-4, G-4, F#-4, E-4, D-4, C#-4, B-5, A-5, G-5, F#-5, E-5, D-5, C#-5, B-6, A-6, G-6, F#-6, E-6, D-6, C#-6, B-7, A-7, G-7, F#-7, E-7, D-7, C#-7, B-8, A-8, G-8, F#-8, E-8, D-8, C#-8, B-9, A-9, G-9, F#-9, E-9, D-9, C#-9, B-10, A-10, G-10, F#-10, E-10, D-10, C#-10, B-11, A-11, G-11, F#-11, E-11, D-11, C#-11, B-12, A-12, G-12, F#-12, E-12, D-12, C#-12, B-13, A-13, G-13, F#-13, E-13, D-13, C#-13, B-14, A-14, G-14, F#-14, E-14, D-14, C#-14, B-15, A-15, G-15, F#-15, E-15, D-15, C#-15, B-16, A-16, G-16, F#-16, E-16, D-16, C#-16, B-17, A-17, G-17, F#-17, E-17, D-17, C#-17, B-18, A-18, G-18, F#-18, E-18, D-18, C#-18, B-19, A-19, G-19, F#-19, E-19, D-19, C#-19, B-20, A-20, G-20, F#-20, E-20, D-20, C#-20, B-21, A-21, G-21, F#-21, E-21, D-21, C#-21, B-22, A-22, G-22, F#-22, E-22, D-22, C#-22, B-23, A-23, G-23, F#-23, E-23, D-23, C#-23, B-24, A-24, G-24, F#-24, E-24, D-24, C#-24, B-25, A-25, G-25, F#-25, E-25, D-25, C#-25, B-26, A-26, G-26, F#-26, E-26, D-26, C#-26, B-27, A-27, G-27, F#-27, E-27, D-27, C#-27, B-28, A-28, G-28, F#-28, E-28, D-28, C#-28, B-29, A-29, G-29, F#-29, E-29, D-29, C#-29, B-30, A-30, G-30, F#-30, E-30, D-30, C#-30, B-31, A-31, G-31, F#-31, E-31, D-31, C#-31, B-32, A-32, G-32, F#-32, E-32, D-32, C#-32, B-33, A-33, G-33, F#-33, E-33, D-33, C#-33, B-34, A-34, G-34, F#-34, E-34, D-34, C#-34, B-35, A-35, G-35, F#-35, E-35, D-35, C#-35, B-36, A-36, G-36, F#-36, E-36, D-36, C#-36, B-37, A-37, G-37, F#-37, E-37, D-37, C#-37, B-38, A-38, G-38, F#-38, E-38, D-38, C#-38, B-39, A-39, G-39, F#-39, E-39, D-39, C#-39, B-40, A-40, G-40, F#-40, E-40, D-40, C#-40, B-41, A-41, G-41, F#-41, E-41, D-41, C#-41, B-42, A-42, G-42, F#-42, E-42, D-42, C#-42, B-43, A-43, G-43, F#-43, E-43, D-43, C#-43, B-44, A-44, G-44, F#-44, E-44, D-44, C#-44, B-45, A-45, G-45, F#-45, E-45, D-45, C#-45, B-46, A-46, G-46, F#-46, E-46, D-46, C#-46, B-47, A-47, G-47, F#-47, E-47, D-47, C#-47, B-48, A-48, G-48, F#-48, E-48, D-48, C#-48, B-49, A-49, G-49, F#-49, E-49, D-49, C#-49, B-50, A-50, G-50, F#-50, E-50, D-50, C#-50, B-51, A-51, G-51, F#-51, E-51, D-51, C#-51, B-52, A-52, G-52, F#-52, E-52, D-52, C#-52, B-53, A-53, G-53, F#-53, E-53, D-53, C#-53, B-54, A-54, G-54, F#-54, E-54, D-54, C#-54, B-55, A-55, G-55, F#-55, E-55, D-55, C#-55, B-56, A-56, G-56, F#-56, E-56, D-56, C#-56, B-57, A-57, G-57, F#-57, E-57, D-57, C#-57, B-58, A-58, G-58, F#-58, E-58, D-58, C#-58, B-59, A-59, G-59, F#-59, E-59, D-59, C#-59, B-60, A-60, G-60, F#-60, E-60, D-60, C#-60, B-61, A-61, G-61, F#-61, E-61, D-61, C#-61, B-62, A-62, G-62, F#-62, E-62, D-62, C#-62, B-63, A-63, G-63, F#-63, E-63, D-63, C#-63, B-64, A-64, G-64, F#-64, E-64, D-64, C#-64, B-65, A-65, G-65, F#-65, E-65, D-65, C#-65, B-66, A-66, G-66, F#-66, E-66, D-66, C#-66, B-67, A-67, G-67, F#-67, E-67, D-67, C#-67, B-68, A-68, G-68, F#-68, E-68, D-68, C#-68, B-69, A-69, G-69, F#-69, E-69, D-69, C#-69, B-70, A-70, G-70, F#-70, E-70, D-70, C#-70, B-71, A-71, G-71, F#-71, E-71, D-71, C#-71, B-72, A-72, G-72, F#-72, E-72, D-72, C#-72, B-73, A-73, G-73, F#-73, E-73, D-73, C#-73, B-74, A-74, G-74, F#-74, E-74, D-74, C#-74, B-75, A-75, G-75, F#-75, E-75, D-75, C#-75, B-76, A-76, G-76, F#-76, E-76, D-76, C#-76, B-77, A-77, G-77, F#-77, E-77, D-77, C#-77, B-78, A-78, G-78, F#-78, E-78, D-78, C#-78, B-79, A-79, G-79, F#-79, E-79, D-79, C#-79, B-80, A-80, G-80, F#-80, E-80, D-80, C#-80, B-81, A-81, G-81, F#-81, E-81, D-81, C#-81, B-82, A-82, G-82, F#-82, E-82, D-82, C#-82, B-83, A-83, G-83, F#-83, E-83, D-83, C#-83, B-84, A-84, G-84, F#-84, E-84, D-84, C#-84, B-85, A-85, G-85, F#-85, E-85, D-85, C#-85, B-86, A-86, G-86, F#-86, E-86, D-86, C#-86, B-87, A-87, G-87, F#-87, E-87, D-87, C#-87, B-88, A-88, G-88, F#-88, E-88, D-88, C#-88, B-89, A-89, G-89, F#-89, E-89, D-89, C#-89, B-90, A-90, G-90, F#-90, E-90, D-90, C#-90, B-91, A-91, G-91, F#-91, E-91, D-91, C#-91, B-92, A-92, G-92, F#-92, E-92, D-92, C#-92, B-93, A-93, G-93, F#-93, E-93, D-93, C#-93, B-94, A-94, G-94, F#-94, E-94, D-94, C#-94, B-95, A-95, G-95, F#-95, E-95, D-95, C#-95, B-96, A-96, G-96, F#-96, E-96, D-96, C#-96, B-97, A-97, G-97, F#-97, E-97, D-97, C#-97, B-98, A-98, G-98, F#-98, E-98, D-98, C#-98, B-99, A-99, G-99, F#-99, E-99, D-99, C#-99, B-100, A-100, G-100, F#-100, E-100, D-100, C#-100, B-101, A-101, G-101, F#-101, E-101, D-101, C#-101, B-102, A-102, G-102, F#-102, E-102, D-102, C#-102, B-103, A-103, G-103, F#-103, E-103, D-103, C#-103, B-104, A-104, G-104, F#-104, E-104, D-104, C#-104, B-105, A-105, G-105, F#-105, E-105, D-105, C#-105, B-106, A-106, G-106, F#-106, E-106, D-106, C#-106, B-107, A-107, G-107, F#-107, E-107, D-107, C#-107, B-108, A-108, G-108, F#-108, E-108, D-108, C#-108, B-109, A-109, G-109, F#-109, E-109, D-109, C#-109, B-110, A-110, G-110, F#-110, E-110, D-110, C#-110, B-111, A-111, G-111, F#-111, E-111, D-111, C#-111, B-112, A-112, G-112, F#-112, E-112, D-112, C#-112, B-113, A-113, G-113, F#-113, E-113, D-113, C#-113, B-114, A-114, G-114, F#-114, E-114, D-114, C#-114, B-115, A-115, G-115, F#-115, E-115, D-115, C#-115, B-116, A-116, G-116, F#-116, E-116, D-116, C#-116, B-117, A-117, G-117, F#-117, E-117, D-117, C#-117, B-118, A-118, G-118, F#-118, E-118, D-118, C#-118, B-119, A-119, G-119, F#-119, E-119, D-119, C#-119, B-120, A-120, G-120, F#-120, E-120, D-120, C#-120, B-121, A-121, G-121, F#-121, E-121, D-121, C#-121, B-122, A-122, G-122, F#-122, E-122, D-122, C#-122, B-123, A-123, G-123, F#-123, E-123, D-123, C#-123, B-124, A-124, G-124, F#-124, E-124, D-124, C#-124, B-125, A-125, G-125, F#-125, E-125, D-125, C#-125, B-126, A-126, G-126, F#-126, E-126, D-126, C#-126, B-127, A-127, G-127, F#-127, E-127, D-127, C#-127, B-128, A-128, G-128, F#-128, E-128, D-128, C#-128, B-129, A-129, G-129, F#-129, E-129, D-129, C#-129, B-130, A-130, G-130, F#-130, E-130, D-130, C#-130, B-131, A-131, G-131, F#-131, E-131, D-131, C#-131, B-132, A-132, G-132, F#-132, E-132, D-132, C#-132, B-133, A-133, G-133, F#-133, E-133, D-133, C#-133, B-134, A-134, G-134, F#-134, E-134, D-134, C#-134, B-135, A-135, G-135, F#-135, E-135, D-135, C#-135, B-136, A-136, G-136, F#-136, E-136, D-136, C#-136, B-137, A-137, G-137, F#-137, E-137, D-137, C#-137, B-138, A-138, G-138, F#-138, E-138, D-138, C#-138, B-139, A-139, G-139, F#-139, E-139, D-139, C#-139, B-140, A-140, G-140, F#-140, E-140, D-140, C#-140, B-141, A-141, G-141, F#-141, E-141, D-141, C#-141, B-142, A-142, G-142, F#-142, E-142, D-142, C#-142, B-143, A-143, G-143, F#-143, E-143, D-143, C#-143, B-144, A-144, G-144, F#-144, E-144, D-144, C#-144, B-145, A-145, G-145, F#-145, E-145, D-145, C#-145, B-146, A-146, G-146, F#-146, E-146, D-146, C#-146, B-147, A-147, G-147, F#-147, E-147, D-147, C#-147, B-148, A-148, G-148, F#-148, E-148, D-148, C#-148, B-149, A-149, G-149, F#-149, E-149, D-149, C#-149, B-150, A-150, G-150, F#-150, E-150, D-150, C#-150, B-151, A-151, G-151, F#-151, E-151, D-151, C#-151, B-152, A-152, G-152, F#-152, E-152, D-152, C#-152, B-153, A-153, G-153, F#-153, E-153, D-153, C#-153, B-154, A-154, G-154, F#-154, E-154, D-154, C#-154, B-155, A-155, G-155, F#-155, E-155, D-155, C#-155, B-156, A-156, G-156, F#-156, E-156, D-156, C#-156, B-157, A-157, G-157, F#-157, E-157, D-157, C#-157, B-158, A-158, G-158, F#-158, E-158, D-158, C#-158, B-159, A-159, G-159, F#-159, E-159, D-159, C#-159, B-160, A-160, G-160, F#-160, E-160, D-160, C#-160, B-161, A-161, G-161, F#-161, E-161, D-161, C#-161, B-162, A-162, G-162, F#-162, E-162, D-162, C#-162, B-163, A-163, G-163, F#-163, E-163, D-163, C#-163, B-164, A-164, G-164, F#-164, E-164, D-164, C#-164, B-165, A-165, G-165, F#-165, E-165, D-165, C#-165, B-166, A-166, G-166, F#-166, E-166, D-166, C#-166, B-167, A-167, G-167, F#-167, E-167, D-167, C#-167, B-168, A-168, G-168, F#-168, E-168, D-168, C#-168, B-169, A-169, G-169, F#-169, E-169, D-169, C#-169, B-170, A-170, G-170, F#-170, E-170, D-170, C#-170, B-171, A-171, G-171, F#-171, E-171, D-171, C#-171, B-172, A-172, G-172, F#-172, E-172, D-172, C#-172, B-173, A-173, G-173, F#-173, E-173, D-173, C#-173, B-174, A-174, G-174, F#-174, E-174, D-174, C#-174, B-175, A-175, G-175, F#-175, E-175, D-175, C#-175, B-176, A-176, G-176, F#-176, E-176, D-176, C#-176, B-177, A-177, G-177, F#-177, E-177, D-177, C#-177, B-178, A-178, G-178, F#-178, E-178, D-178, C#-178, B-179, A-179, G-179, F#-179, E-179, D-179, C#-179, B-180, A-180, G-180, F#-180, E-180, D-180, C#-180, B-181, A-181, G-181, F#-181, E-181, D-181, C#-181, B-182, A-182, G-182, F#-182, E-182, D-182, C#-182, B-183, A-183, G-183, F#-183, E-183, D-183, C#-183, B-184, A-184, G-184, F#-184, E-184, D-184, C#-184, B-185, A-185, G-185, F#-185, E-185, D-185, C#-185, B-186, A-186, G-186, F#-186, E-186, D-186, C#-186, B-187, A-187, G-187, F#-187, E-187, D-187, C#-187, B-188, A-188, G-188, F#-188, E-188, D-188, C#-188, B-189, A-189, G-189, F#-189, E-189, D-189, C#-189, B-190, A-190, G-190, F#-190, E-190, D-190, C#-190, B-191, A-191, G-191, F#-191, E-191, D-191, C#-191, B-192, A-192, G-192, F#-192, E-192, D-192, C#-192, B-193, A-193, G-193, F#-193, E-193, D-193, C#-193, B-194, A-194, G-194, F#-194, E-194, D-194, C#-194, B-195, A-195, G-195, F#-195, E-195, D-195, C#-195, B-196, A-196, G-196, F#-196, E-196, D-196, C#-196, B-197, A-197, G-197, F#-197, E-197, D-197, C#-197, B-198, A-198, G-198, F#-198, E-198, D-198, C#-198, B-199, A-199, G-199, F#-199, E-199, D-199, C#-199, B-200, A-200, G-200, F#-200, E-200, D-200, C#-200, B-201, A-201, G-201, F#-201, E-201, D-201, C#-201, B-202, A-202, G-202, F#-202, E-202, D-202, C#-202, B-203, A-203, G-203, F#-203, E-203, D-203, C#-203, B-204, A-204, G-204, F#-204, E-204, D-204, C#-204, B-205, A-205, G-205, F#-205, E-205, D-205, C#-205, B-206, A-206, G-206, F#-206, E-206, D-206, C#-206, B-207, A-207, G-207, F#-207, E-207, D-207, C#-207, B-208, A-208, G-208, F#-208, E-208, D-208, C#-208, B-209, A-209, G-209, F#-209, E-209, D-209, C#-209, B-210, A-210, G-210, F#-210, E-210, D-210, C#-210, B-211, A-211, G-211, F#-211, E-211, D-211, C#-211, B-212, A-212, G-212, F#-212, E-212, D-212, C#-212, B-213, A-213, G-213, F#-213, E-213, D-213, C#-213, B-214, A-214, G-214, F#-214, E-214, D-214, C#-214, B-215, A-215, G-215, F#-215, E-215, D-215, C#-215, B-216, A-216, G-216, F#-216, E-216, D-216, C#-216, B-217, A-217, G-217, F#-217, E-217, D-217, C#-217, B-218, A-218, G-218, F#-218, E-218, D-218, C#-218, B-219, A-219, G-219, F#-219, E-219, D-219, C#-219, B-220, A-220, G-220, F#-220, E-220, D-220, C#-220, B-221, A-221, G-221, F#-221, E-221, D-221, C#-221, B-222, A-222, G-222, F#-222, E-222, D-222, C#-222, B-223, A-223, G-223, F#-223, E-223, D-223, C#-223, B-224, A-224, G-224, F#-224, E-224, D-224, C#-224, B-225, A-225, G-225, F#-225, E-225, D-225, C#-225, B-226, A-226, G-226, F#-226, E-226, D-226, C#-226, B-227, A-227, G-227, F#-227, E-227, D-227, C#-227, B-228, A-228, G-228, F#-228, E-228, D-228, C#-228, B-229, A-229, G-229, F#-229, E-229, D-229, C#-229, B-230, A-230, G-230, F#-230, E-230, D-230, C#-230, B-231, A-231, G-231, F#-231, E-231, D-231, C#-231, B-232, A-232, G-232, F#-232, E-232, D-232, C#-232, B-233, A-233, G-233, F#-233, E-233, D-233, C#-233, B-234, A-234, G-234, F#-234, E-234, D-234, C#-234, B-235, A-235, G-235, F#-235, E-235, D-235, C#-235, B-236, A-236, G-236, F#-236, E-236, D-236, C#-236, B-237, A-237, G-237, F#-237, E-237, D-237, C#-237, B-238, A-238, G-238, F#-238, E-238, D-238, C#-238, B-239, A-239, G-239, F#-239, E-239, D-239, C#-239, B-240, A-240, G-240, F#-240, E-240, D-240, C#-240, B-241, A-241, G-241, F#-241, E-241, D-241, C#-241, B-242, A-242, G-242, F#-242, E-242, D-242, C#-242, B-243, A-243, G-243, F#-243, E-243, D-243, C#-243, B-244, A-244, G-244, F#-244, E-244, D-244, C#-244, B-245, A-245, G-245, F#-245, E-245, D-245, C#-245, B-246, A-246, G-246, F#-246, E-246, D-246, C#-246, B-247, A-247, G-247, F#-247, E-247, D-247, C#-247, B-248, A-248, G-248, F#-248, E-248, D-248, C#-248, B-249, A-249, G-249, F#-249, E-249, D-249, C#-249, B-250, A-250, G-250, F#-250, E-250, D-250, C#-250, B-251, A-251, G-251, F#-251, E-251, D-251, C#-251, B-252, A-252, G-252, F#-252, E-252, D-252, C#-252, B-253, A-253, G-253, F#-253, E-253, D-253, C#-253, B-254, A-254, G-254, F#-254, E-254, D-254, C#-254, B-255, A-255, G-255, F#-255, E-255, D-255, C#-255, B-256, A-256, G-256, F#-256, E-256, D-256, C#-256, B-257, A-257, G-257, F#-257, E-257, D-257, C#-257, B-258, A-258, G-258, F#-258, E-258, D-258, C#-258, B-259, A-259, G-259, F#-259, E-259, D-259, C#-259, B-260, A-260, G-260, F#-260, E-260, D-260, C#-260, B-261, A-261, G-261, F#-261, E-261, D-261, C#-261, B-262, A-262, G-262, F#-262, E-262, D-262, C#-262, B-263, A-263, G-263, F#-263, E-263, D-263, C#-263, B-264, A-264, G-264, F#-264, E-264, D-264, C#-264, B-265, A-265, G-265, F#-265, E-265, D-265, C#-265, B-266, A-266, G-266, F#-266, E-266, D-266, C#-266, B-267, A-267, G-267, F#-267, E-267, D-267, C#-267, B-268, A-268, G-268, F#-268, E-268, D-268, C#-268, B-269, A-269, G-269, F#-269, E-269, D-269, C#-269, B-270, A-270, G-270, F#-270, E-270, D-270, C#-270, B-271, A-271, G-271, F#-271, E-271, D-271, C#-271, B-272, A-272, G-272, F#-272, E-272, D-272, C#-272, B-273, A-273, G-273, F#-273, E-273, D-273, C#-273, B-274, A-274, G-274, F#-274, E-274, D-274, C#-274, B-275, A-275, G-275, F#-275, E-275, D-275, C#-275, B-276, A-276, G-276, F#-276, E-276, D-276, C#-276, B-277, A-277, G-277, F#-277, E-277, D-277, C#-277, B-278, A-278, G-278, F#-278, E-278, D-278, C#-278, B-279, A-279, G-279, F#-279, E-279, D-279, C#-279, B-280, A-280, G-280, F#-280, E-280, D-280, C#-280, B-281, A-281, G-281, F#-281, E-281, D-281, C#-281, B-282, A-282, G-282, F#-282, E-282, D-282, C#-282, B-283, A-283, G-283, F#-283, E-283, D-283, C#-283, B-284, A-284, G-284, F#-284, E-284, D-284, C#-284, B-285, A-285, G-285, F#-285, E-285, D-285, C#-285, B-286, A-286, G-286, F#-286, E-286, D-286, C#-286, B-287, A-287, G-287, F#-287, E-287, D-287, C#-287, B-288, A-288, G-288, F#-288, E-288, D-288, C#-288, B-289, A-289, G-289, F#-289, E

37

Ob.

A. Sar.

11-str. A. Guit.

Pno.

El. B.

El. Guit.

Pds. v.

38

Ob.

A. Sar.

11-str. A. Guit.

Pno.

El. B.

El. Guit.

Pds. v.

39

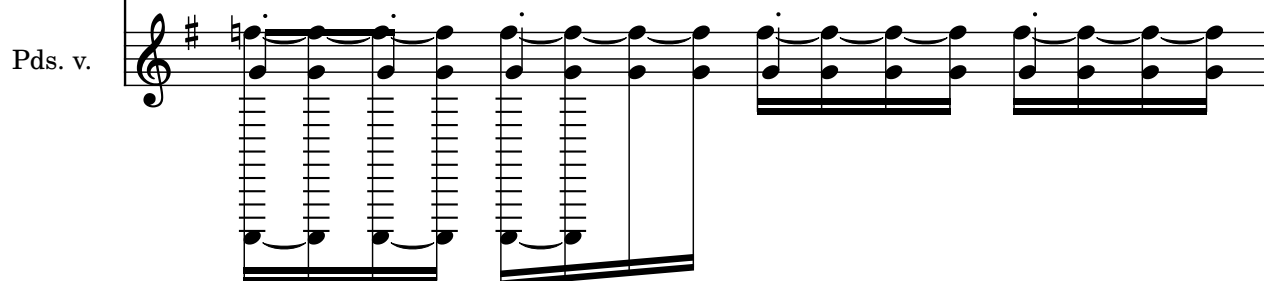
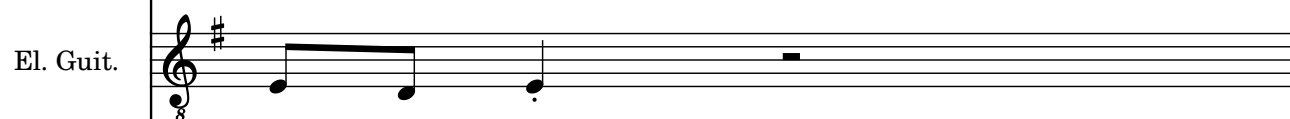
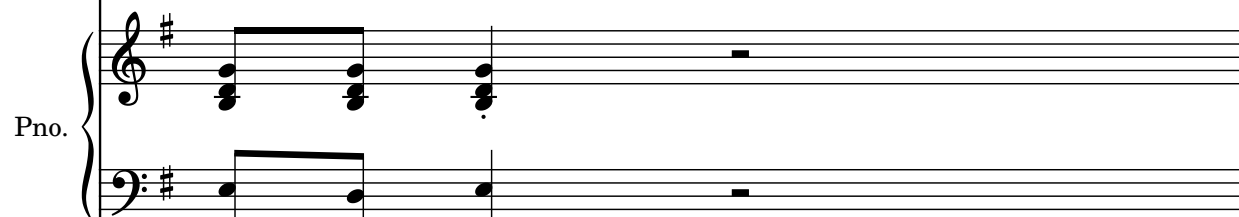
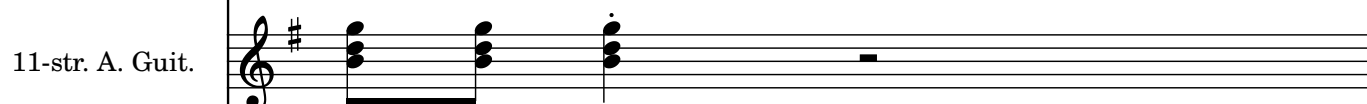
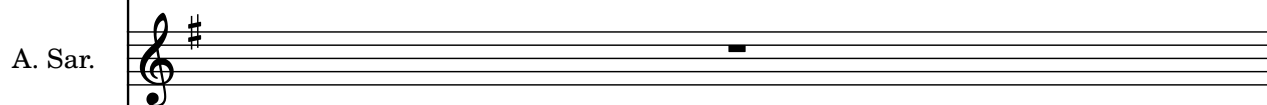
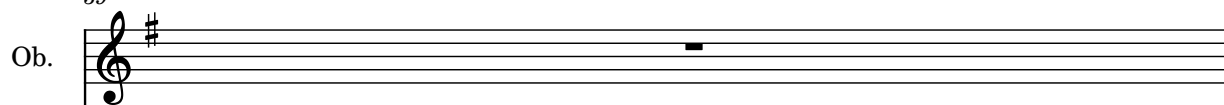

40

Ob.

A. Sar.

11-str. A. Guit.

Pno.

El. B.

El. Guit.

Pds. v.

41

Ob.

A. Sar.

11-str. A. Guit.

Pno.

El. B.

El. Guit.

Pds. v.

42

Ob.

A. Sar.

11-str. A. Guit.

Pno.

El. B.

El. Guit.

Pds. v.

43

Ob.

A. Sar.

11-str. A. Guit.

Pno.

El. B.

El. Guit.

Pds. v.

44

Ob.

A. Sar.

11-str. A. Guit.

Pno.

El. B.

El. Guit.

Pds. v.

45 31

Ob.

A. Sar.

11-str. A. Guit.

Pno.

El. B.

El. Guit.

Pds. v.

Ob. 45 31

A. Sar.

11-str. A. Guit.

Pno.

El. B.

El. Guit.

Pds. v.

46

Ob.

A. Sar.

11-str. A. Guit.

Pno.

El. B.

El. Guit.

Pds. v.

8

47 33

Ob.

A. Sar.

11-str. A. Guit.

Pno.

El. B.

El. Guit.

Pds. v.

3 5 3 5

48

Ob.

A. Sar.

11-str. A. Guit.

Pno.

El. B.

El. Guit.

Pds. v.

49

Ob.

A. Sar.

11-str. A. Guit.

Pno.

El. B.

El. Guit.

Pds. v.

3 3 5

50

Ob.

A. Sar.

11-str. A. Guit.

Pno.

El. B.

El. Guit.

Pds. v.

51

Ob.

A. Sar.

11-str. A. Guit.

Pno.

El. B.

El. Guit.

Pds. v.

53

Ob.

A. Sar.

11-str. A. Guit.

Pno.

El. B.

El. Guit.

Pds. v.

54

Ob.

A. Sar.

11-str. A. Guit.

Pno.

El. B.

El. Guit.

Pds. v.

55

55

Ob.

A. Sar.

11-str. A. Guit.

Pno.

El. B.

El. Guit.

Pds. v.

3

3

7

56

Ob.

A. Sar.

11-str. A. Guit.

Pno.

El. B.

El. Guit.

Pds. v.

58

Ob.

A. Sar.

11-str. A. Guit.

Pno.

El. B.

El. Guit.

Pds. v.

58

59

60

61

59 43

Ob.

A. Sar.

11-str. A. Guit.

Pno.

El. B.

El. Guit.

Pds. v.

61

Ob.

A. Sar.

11-str. A. Guit.

Pno.

El. B.

El. Guit.

Pds. v.

62

Ob.

A. Sar.

11-str. A. Guit.

Pno.

El. B.

El. Guit.

Pds. v.

3

7

63

Ob.

A. Sar.

11-str. A. Guit.

Pno.

El. B.

El. Guit.

Pds. v.

- 11-str. A. Guit. (11-string Acoustic Guitar):** Measures 63-64 play a descending eighth-note scale: G4, F#4, E4, D4. Measure 65 has a long sustain over a chord of G4, F#4, E4, D4. Measure 66 has a rest.

64

Ob.

A. Sar.

11-str. A. Guit.

Pno.

El. B.

El. Guit.

Pds. v.

3

65

Ob.

A. Sar.

11-str. A. Guit.

Pno.

El. B.

El. Guit.

Pds. v.

66

Ob.

A. Sar.

11-str. A. Guit.

Pno.

El. B.

El. Guit.

Pds. v.

5

9

67

Ob.

A. Sar.

11-str. A. Guit.

Pno.

El. B.

El. Guit.

Pds. v.

69

Ob.

A. Sar.

11-str. A. Guit.

Pno.

El. B.

El. Guit.

Pds. v.

71

Ob.

A. Sar.

11-str. A. Guit.

Pno.

El. B.

El. Guit.

Pds. v.

73

Ob.

A. Sar.

11-str. A. Guit.

Pno.

El. B.

El. Guit.

Pds. v.

76

Ob.

A. Sar.

11-str. A. Guit.

Pno.

El. B.

El. Guit.

Pds. v.

- 11-str. A. Guit. (11-stringed Acoustic Guitar):** Features a melodic line with eighth and sixteenth notes, including a triplet in measure 77. A capo is indicated on the 5th fret.

79

Ob.

A. Sar.

11-str. A. Guit.

Pno.

El. B.

El. Guit.

Pds. v.

81

Ob.

A. Sar.

11-str. A. Guit.

Pno.

El. B.

El. Guit.

Pds. v.

83

Ob.

A. Sar.

11-str. A. Guit.

Pno.

El. B.

El. Guit.

Pds. v.

85

Ob.

A. Sar.

11-str. A. Guit.

Pno.

El. B.

El. Guit.

Pds. v.

87

Ob.

A. Sar.

11-str. A. Guit.

Pno.

El. B.

El. Guit.

Pds. v.

89

Ob.

A. Sar.

11-str. A. Guit.

Pno.

El. B.

El. Guit.

Pds. v.

3

91

Ob.

A. Sar.

11-str. A. Guit.

Pno.

El. B.

El. Guit.

Pds. v.

Ob. staff: Treble clef, G major key signature. Measure 1: whole rest. Measure 2: whole rest.

A. Sar. staff: Treble clef, G major key signature. Measure 1: whole rest. Measure 2: whole rest.

11-str. A. Guit. staff: Treble clef, G major key signature. Measure 1: half note G4. Measure 2: whole note G4. Measure 3: half note G4.

Pno. staff: Treble and Bass clefs, G major key signature. Measure 1: half note G4. Measure 2: whole note G4. Measure 3: half note G4.

El. B. staff: Bass clef, G major key signature. Measure 1: whole rest. Measure 2: whole rest. Measure 3: half note G4.

El. Guit. staff: Treble clef, G major key signature. Measure 1: half note G4. Measure 2: whole note G4. Measure 3: half note G4.

Pds. v. staff: Treble clef, G major key signature. Measure 1: half note G4. Measure 2: whole note G4. Measure 3: half note G4.

93

Ob.

A. Sar.

11-str. A. Guit.

Pno.

El. B.

El. Guit.

Pds. v.

95

Ob.

A. Sar.

11-str. A. Guit.

Pno.

El. B.

El. Guit.

Pds. v.

97

Ob.

A. Sar.

11-str. A. Guit.

Pno.

El. B.

El. Guit.

Pds. v.

99

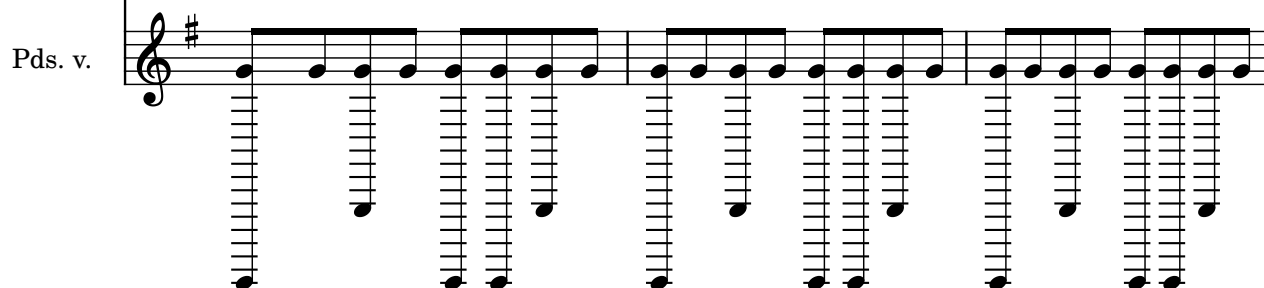
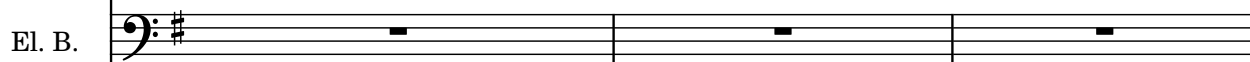

102

Ob.

A. Sar.

11-str. A. Guit.

Pno.

El. B.

El. Guit.

Pds. v.

104

Ob.

A. Sar.

11-str. A. Guit.

Pno.

El. B.

El. Guit.

Pds. v.

107

Ob.

A. Sar.

11-str. A. Guit.

Pno.

El. B.

El. Guit.

Pds. v.

109

Ob.

A. Sar.

11-str. A. Guit.

Pno.

El. B.

El. Guit.

Pds. v.

111

Ob.

A. Sar.

11-str. A. Guit.

Pno.

El. B.

El. Guit.

Pds. v.

112 71

Ob.

A. Sar.

11-str. A. Guit.

Pno.

El. B.

El. Guit.

Pds. v.

113

Ob.

A. Sar.

11-str. A. Guit.

Pno.

El. B.

El. Guit.

Pds. v.

114

Ob.

A. Sar.

11-str. A. Guit.

Pno.

El. B.

El. Guit.

Pds. v.

73

115

Ob.

A. Sar.

11-str. A. Guit.

Pno.

El. B.

El. Guit.

Pds. v.

116

Ob.

A. Sar.

11-str. A. Guit.

Pno.

El. B.

El. Guit.

Pds. v.

116

Ob.

A. Sar.

11-str. A. Guit.

Pno.

El. B.

El. Guit.

Pds. v.

117

Ob.

A. Sar.

11-str. A. Guit.

Pno.

El. B.

El. Guit.

Pds. v.

7

3

118

Ob.

A. Sar.

11-str. A. Guit.

Pno.

El. B.

El. Guit.

Pds. v.

120

Ob.

A. Sar.

11-str. A. Guit.

Pno.

El. B.

El. Guit.

Pds. v.

121

Ob.

A. Sar.

11-str. A. Guit.

Pno.

El. B.

El. Guit.

Pds. v.

121

122

123

124

122

Ob.

A. Sar.

11-str. A. Guit.

Pno.

El. B.

El. Guit.

Pds. v.

3

3

7

123

Ob.

A. Sar.

11-str. A. Guit.

Pno.

El. B.

El. Guit.

Pds. v.

- 11-str. A. Guit. (11-string Acoustic Guitar):** Measures 123-125. Measure 123 has a whole note G2. Measure 124 has a whole rest. Measure 125 has a quarter note G2, a quarter note A2, a quarter note B2, and a quarter note A2.

125

Ob.

A. Sar.

11-str. A. Guit.

Pno.

El. B.

El. Guit.

Pds. v.

8

126

Ob.

A. Sar.

11-str. A. Guit.

Pno.

El. B.

El. Guit.

Pds. v.

3

3

3

128

Ob.

A. Sar.

11-str. A. Guit.

Pno.

El. B.

El. Guit.

Pds. v.

129

Ob.

A. Sar.

11-str. A. Guit.

Pno.

El. B.

El. Guit.

Pds. v.

3

7

130

Ob.

A. Sar.

11-str. A. Guit.

Pno.

El. B.

El. Guit.

Pds. v.

131

Ob.

A. Sar.

11-str. A. Guit.

Pno.

El. B.

El. Guit.

Pds. v.

3

132

Ob.

A. Sar.

11-str. A. Guit.

Pno.

El. B.

El. Guit.

Pds. v.

133

Ob.

5

A. Sar.

9

11-str. A. Guit.

Pno.

El. B.

El. Guit.

8

Pds. v.

134

Ob.

A. Sar.

11-str. A. Guit.

Pno.

El. B.

El. Guit.

Pds. v.

- 11-str. A. Guit. (11-string Acoustic Guitar):** Measure 134 has a quarter note G4, a quarter note F#4, and a half note E4. Measure 135 has a quarter note G4, a quarter note F#4, and a half note E4.

136

Ob.

A. Sar.

11-str. A. Guit.

Pno.

El. B.

El. Guit.

Pds. v.

138

Ob.

A. Sar.

11-str. A. Guit.

Pno.

El. B.

El. Guit.

Pds. v.

140

Ob.

A. Sar.

11-str. A. Guit.

Pno.

El. B.

El. Guit.

Pds. v.

143

Ob.

A. Sar.

11-str. A. Guit.

Pno.

El. B.

El. Guit.

Pds. v.

146

Ob.

A. Sar.

11-str. A. Guit.

Pno.

El. B.

El. Guit.

Pds. v.

149

Ob.

A. Sar.

11-str. A. Guit.

Pno.

El. B.

El. Guit.

Pds. v.

150

Ob.

A. Sar.

11-str. A. Guit.

Pno.

El. B.

El. Guit.

Pds. v.

151

Ob.

A. Sar.

11-str. A. Guit.

Pno.

El. B.

El. Guit.

Pds. v.

152

Ob.

A. Sar.

11-str. A. Guit.

Pno.

El. B.

El. Guit.

Pds. v.

153

Ob.

A. Sar.

11-str. A. Guit.

Pno.

El. B.

El. Guit.

Pds. v.

154

Ob.

A. Sar.

11-str. A. Guit.

Pno.

El. B.

El. Guit.

Pds. v.

155

Ob.

A. Sar.

11-str. A. Guit.

Pno.

El. B.

El. Guit.

Pds. v.

156

Ob.

A. Sar.

11-str. A. Guit.

Pno.

El. B.

El. Guit.

Pds. v.

157

Ob.

A. Sar.

11-str. A. Guit.

Pno.

El. B.

El. Guit.

Pds. v.

- Ob. (Oboe):** A single whole rest.
- A. Sar. (Alto Saxophone):** A single whole rest.
- 11-str. A. Guit. (11-string Acoustic Guitar):** A rhythmic pattern of eighth notes with slurs, starting on a whole rest.
- Pds. v. (Pedal Steel):** A complex, fast-moving line with many slurs, starting on a whole rest.

158

Ob.

A. Sar.

11-str. A. Guit.

Pno.

El. B.

El. Guit.

Pds. v.

159

Ob.

A. Sar.

11-str. A. Guit.

Pno.

El. B.

El. Guit.

Pds. v.

160

Ob.

A. Sar.

11-str. A. Guit.

Pno.

El. B.

El. Guit.

Pds. v.

161

Ob.

A. Sar.

11-str. A. Guit.

Pno.

El. B.

El. Guit.

Pds. v.

162

Ob.

A. Sar.

11-str. A. Guit.

Pno.

El. B.

El. Guit.

Pds. v.

163

Ob.

A. Sar.

11-str. A. Guit.

Pno.

El. B.

El. Guit.

Pds. v.

164

Ob.

A. Sar.

11-str. A. Guit.

Pno.

El. B.

El. Guit.

Pds. v.

165

Ob.

A. Sar.

11-str. A. Guit.

Pno.

El. B.

El. Guit.

Pds. v.

166

Ob.

A. Sar.

11-str. A. Guit.

Pno.

El. B.

El. Guit.

Pds. v.

167

Ob.

A. Sar.

11-str. A. Guit.

Pno.

El. B.

El. Guit.

Pds. v.

168

Ob.

A. Sar.

11-str. A. Guit.

Pno.

El. B.

El. Guit.

Pds. v.

169

Ob.

A. Sar.

11-str. A. Guit.

Pno.

El. B.

El. Guit.

Pds. v.

170

Ob.

A. Sar.

11-str. A. Guit.

Pno.

El. B.

El. Guit.

Pds. v.

171

Ob.

A. Sar.

11-str. A. Guit.

Pno.

El. B.

El. Guit.

Pds. v.

172

Ob.

A. Sar.

11-str. A. Guit.

Pno.

El. B.

El. Guit.

Pds. v.

173

Ob.

A. Sar.

11-str. A. Guit.

Pno.

El. B.

El. Guit.

Pds. v.

- 11-str. A. Guit. (11-string Acoustic Guitar):** Measures 173-176 contain a rhythmic pattern of eighth notes: G4 (quarter), F#4 (eighth), E4 (quarter), D4 (eighth), C4 (quarter), B3 (eighth), A3 (quarter), G3 (eighth). This pattern is repeated four times.

174

Ob.

A. Sar.

11-str. A. Guit.

Pno.

El. B.

El. Guit.

Pds. v.

175

Ob.

A. Sar.

11-str. A. Guit.

Pno.

El. B.

El. Guit.

Pds. v.

176

Ob.

A. Sar.

11-str. A. Guit.

Pno.

El. B.

El. Guit.

Pds. v.

177

Ob.

A. Sar.

11-str. A. Guit.

Pno.

El. B.

El. Guit.

Pds. v.

178

Ob.

A. Sar.

11-str. A. Guit.

Pno.

El. B.

El. Guit.

Pds. v.

179

Ob.

A. Sar.

11-str. A. Guit.

Pno.

El. B.

El. Guit.

Pds. v.

180

Ob.

A. Sar.

11-str. A. Guit.

Pno.

El. B.

El. Guit.

Pds. v.
