

♩ = 147

Electric Bass, Fretless Bs.

Electric Guitar, Distortion Gt

Heckelphone-clarinet, Oboe

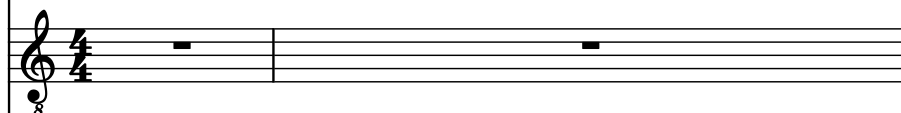

Electric Guitar, Overdrive Gt

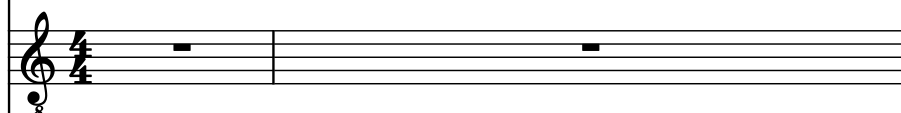

Brass Synthesizer, Jetplane

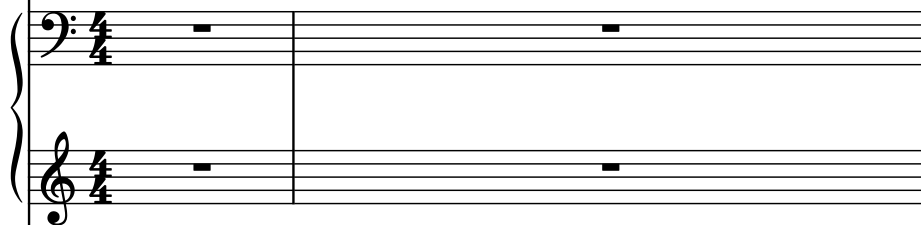

Fretless Electric Bass, Space Voice

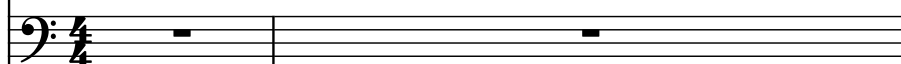

Rotary Organ, Organ 3

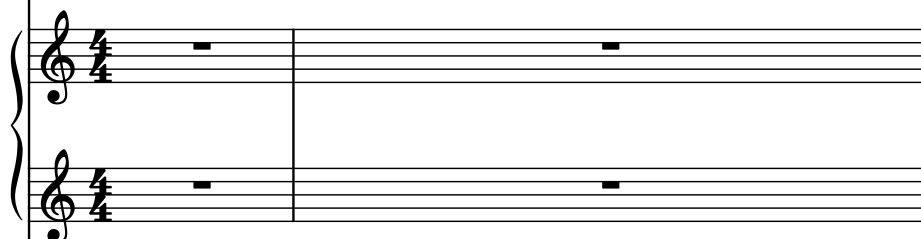

Strings, Organ 2

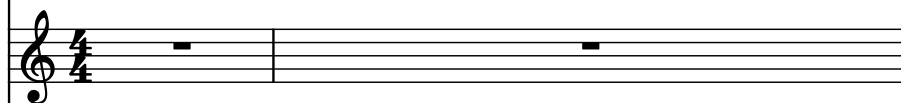

Drumset, Drums

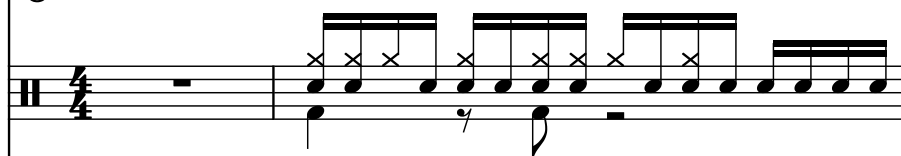

Concert Snare Drum, WindChime

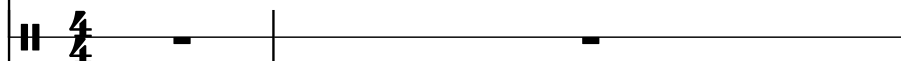

3

El. B.

El. Guit.

Hph.-cl.

El. Guit.

Synth.

Frtl. El. B.

Rot. Org.

St.

D. Set

Con. Sn.

3

7

5

El. B.

El. Guit.

Hph.-cl.

El. Guit.

Synth.

Frtl. El. B.

Rot. Org.

St.

D. Set

Con. Sn.

7

El. B.

El. Guit.

Hph.-cl.

El. Guit.

Synth.

Frtl. El. B.

Rot. Org.

St.

D. Set

Con. Sn.

10

El. B.

El. Guit.

Hph.-cl.

El. Guit.

Synth.

Frtl. El. B.

Rot. Org.

St.

D. Set

Con. Sn.

12

El. B.

El. Guit.

Hph.-cl.

El. Guit.

Synth.

Frtl. El. B.

Rot. Org.

St.

D. Set

Con. Sn.

14

El. B.

El. Guit.

Hph.-cl.

El. Guit.

Synth.

Frtl. El. B.

Rot. Org.

St.

D. Set

Con. Sn.

14

15

16 $\text{♩} = 137$ $\text{♩} = 128$ $\text{♩} = 140$ $\text{♩} = 114$

El. B.

El. Guit.

Hph.-cl.

El. Guit.

Synth.

Frtl. El. B.

Rot. Org.

St.

D. Set

Con. Sn.

Pdf downloaded from www.midicities.com

20 $\text{♩} = 133$

El. B.

El. Guit.

Hph.-cl.

El. Guit.

Synth.

Frtl. El. B.

Rot. Org.

St.

D. Set

Con. Sn.

23

El. B.

El. Guit.

Hph.-cl.

El. Guit.

Synth.

Frtl. El. B.

Rot. Org.

St.

D. Set

Con. Sn.

26 $\text{♩} = 135$

El. B.

El. Guit.

Hph.-cl.

El. Guit.

Synth.

Frtl. El. B.

Rot. Org.

St.

D. Set

Con. Sn.

28

El. B.

El. Guit.

Hph.-cl.

El. Guit.

Synth.

Frtl. El. B.

Rot. Org.

St.

D. Set

Con. Sn.

29

El. B.

El. Guit.

Hph.-cl.

El. Guit.

Synth.

Frtl. El. B.

Rot. Org.

St.

D. Set

Con. Sn.

32

El. B.

El. Guit.

Hph.-cl.

El. Guit.

Synth.

Frtl. El. B.

Rot. Org.

St.

D. Set

Con. Sn.

33 $\text{♩} = 137$

El. B.

El. Guit.

Hph.-cl.

El. Guit.

Synth.

Frtl. El. B.

Rot. Org.

St.

D. Set

Con. Sn.

35

El. B.

El. Guit.

Hph.-cl.

El. Guit.

Synth.

Frtl. El. B.

Rot. Org.

St.

D. Set

Con. Sn.

37

El. B.

El. Guit.

Hph.-cl.

El. Guit.

Synth.

Frtl. El. B.

Rot. Org.

St.

D. Set

Con. Sn.

El. B. staff: Melodic line starting with a half note G2, followed by eighth notes F#2, E2, D2, C2, B1, and A1, ending with a quarter note G1.

El. Guit. staff: Rest.

Hph.-cl. staff: Rest.

El. Guit. staff: Rest.

Synth. staff: Sustained chord of D#3, F#3, and A#3.

Frtl. El. B. staff: Rest.

Rot. Org. staff: Rest.

St. staff: Rest.

D. Set staff: Rhythmic pattern of eighth notes G4, A4, B4, C5, D5, E5, F#5, and G5, with rests in between.

Con. Sn. staff: Rest.

38

El. B.

El. Guit.

Hph.-cl.

El. Guit.

Synth.

Frtl. El. B.

Rot. Org.

St.

D. Set

Con. Sn.

39

El. B.

El. Guit.

Hph.-cl.

El. Guit.

Synth.

Frtl. El. B.

Rot. Org.

St.

D. Set

Con. Sn.

40 $\text{♩} = 140$

El. B.

El. Guit.

Hph.-cl.

El. Guit.

Synth.

Frtl. El. B.

Rot. Org.

St.

D. Set

Con. Sn.

40 $\text{♩} = 140$

41

El. B.

El. Guit.

Hph.-cl.

El. Guit.

Synth.

Frtl. El. B.

Rot. Org.

St.

D. Set

Con. Sn.

43

El. B.

El. Guit.

Hph.-cl.

El. Guit.

Synth.

Frtl. El. B.

Rot. Org.

St.

D. Set

Con. Sn.

46

El. B.

El. Guit.

Hph.-cl.

El. Guit.

Synth.

Frtl. El. B.

Rot. Org.

St.

D. Set

Con. Sn.

♩ = 142

49

El. B.

El. Guit.

Hph.-cl.

El. Guit.

Synth.

Frtl. El. B.

Rot. Org.

St.

D. Set

Con. Sn.

52

El. B.

El. Guit.

Hph.-cl.

El. Guit.

Synth.

Frtl. El. B.

Rot. Org.

St.

D. Set

Con. Sn.

- Hph.-cl. (Harmonica-Clarinet):** Shows a whole rest.
- Frtl. El. B. (Fretless Electric Bass):** Shows a whole rest.
- St. (Saxophone):** Shows a whole rest.
- Con. Sn. (Congas):** Shows a whole rest.

54

El. B.

El. Guit.

Hph.-cl.

El. Guit.

Synth.

Frtil. El. B.

Rot. Org.

St.

D. Set

Con. Sn.

54

55

55

El. B.

El. Guit.

Hph.-cl.

El. Guit.

Synth.

Frtl. El. B.

Rot. Org.

St.

D. Set

Con. Sn.

57

El. B.

El. Guit.

Hph.-cl.

El. Guit.

Synth.

Frtl. El. B.

Rot. Org.

St.

D. Set

Con. Sn.

59

El. B.

El. Guit.

Hph.-cl.

El. Guit.

Synth.

Frtl. El. B.

Rot. Org.

St.

D. Set

Con. Sn.

61

El. B.

El. Guit.

Hph.-cl.

El. Guit.

Synth.

Frtl. El. B.

Rot. Org.

St.

D. Set

Con. Sn.

63

El. B.

El. Guit.

Hph.-cl.

El. Guit.

Synth.

Frtl. El. B.

Rot. Org.

St.

D. Set

Con. Sn.

65

El. B.

El. Guit.

Hph.-cl.

El. Guit.

Synth.

Frtl. El. B.

Rot. Org.

St.

D. Set

Con. Sn.

67

El. B.

El. Guit.

Hph.-cl.

El. Guit.

Synth.

Frtl. El. B.

Rot. Org.

St.

D. Set

Con. Sn.

69 $\text{♩} = 144$

El. B.

El. Guit.

Hph.-cl.

El. Guit.

Synth.

Frtl. El. B.

Rot. Org.

St.

D. Set

Con. Sn.

71

El. B.

El. Guit.

Hph.-cl.

El. Guit.

Synth.

Frtl. El. B.

Rot. Org.

St.

D. Set

Con. Sn.

73

El. B.

El. Guit.

Hph.-cl.

El. Guit.

Synth.

Frtl. El. B.

Rot. Org.

St.

D. Set

Con. Sn.

75

$\text{♩} = 146$ $\text{♩} = 145$ $\text{♩} = 147$

El. B.

El. Guit.

Hph.-cl.

El. Guit.

Synth.

Frtl. El. B.

Rot. Org.

St.

D. Set

Con. Sn.

77

El. B.

El. Guit.

Hph.-cl.

El. Guit.

Synth.

Frtl. El. B.

Rot. Org.

St.

D. Set

Con. Sn.

79

El. B.

El. Guit.

Hph.-cl.

El. Guit.

Synth.

Frtl. El. B.

Rot. Org.

St.

D. Set

Con. Sn.

81

El. B.

El. Guit.

Hph.-cl.

El. Guit.

Synth.

Frtl. El. B.

Rot. Org.

St.

D. Set

Con. Sn.

83

El. B.

El. Guit.

Hph.-cl.

El. Guit.

Synth.

Frtl. El. B.

Rot. Org.

St.

D. Set

Con. Sn.

84 $\text{♩} = 133$ $\text{♩} = 128$ $\text{♩} = 126$

El. B.

El. Guit.

Hph.-cl.

El. Guit.

Synth.

Frtl. El. B.

Rot. Org.

St.

D. Set

Con. Sn.

El. B.

El. Guit.

Hph.-cl.

El. Guit.

Synth.

Frtl. El. B.

Rot. Org.

St.

D. Set

Con. Sn.

7

88

El. B.

El. Guit.

Hph.-cl.

El. Guit.

Synth.

Frtl. El. B.

Rot. Org.

St.

D. Set

Con. Sn.

♩ = 146

♩ = 145

♩ = 144

♩ = 143

♩ = 142

♩ = 141

♩ = 140

♩ = 139

♩ = 138

♩ = 147

El. B.

El. Guit.

Hph.-cl.

El. Guit.

Synth.

Frtl. El. B.

Rot. Org.

St.

D. Set

Con. Sn.

91

El. B.

El. Guit.

Hph.-cl.

El. Guit.

Synth.

Frtl. El. B.

Rot. Org.

St.

D. Set

Con. Sn.

93

El. B.

El. Guit.

Hph.-cl.

El. Guit.

Synth.

Frtl. El. B.

Rot. Org.

St.

D. Set

Con. Sn.

95

El. B.

El. Guit.

Hph.-cl.

El. Guit.

Synth.

Frtl. El. B.

Rot. Org.

St.

D. Set

Con. Sn.

96

El. B.

El. Guit.

Hph.-cl.

El. Guit.

Synth.

Frtl. El. B.

Rot. Org.

St.

D. Set

Con. Sn.

97 $\text{♩} = 133$

El. B.

El. Guit.

Hph.-cl.

El. Guit.

Synth.

Frtl. El. B.

Rot. Org.

St.

D. Set

Con. Sn.

99 $\text{♩} = 128$ $\text{♩} = 126$ $\text{♩} = 137$ $\text{♩} = 147$

El. B.

El. Guit.

Hph.-cl.

El. Guit.

Synth.

Frtl. El. B.

Rot. Org.

St.

D. Set

Con. Sn.

101

El. B.

El. Guit.

Hph.-cl.

El. Guit.

Synth.

Frtl. El. B.

Rot. Org.

St.

D. Set

Con. Sn.

103

El. B.

El. Guit.

Hph.-cl.

El. Guit.

Synth.

Frtl. El. B.

Rot. Org.

St.

D. Set

Con. Sn.

103

104

105

El. B.

El. Guit.

Hph.-cl.

El. Guit.

Synth.

Frtl. El. B.

Rot. Org.

St.

D. Set

Con. Sn.

El. B.

El. Guit.

Hph.-cl.

El. Guit.

Synth.

Frtl. El. B.

Rot. Org.

St.

D. Set

Con. Sn.

- Hph.-cl. (Harmonica-Clarinet):** Remains silent throughout the piece.
- Frtl. El. B. (Fretless Electric Bass):** Remains silent throughout the piece.
- St. (Saxophone):** Remains silent throughout the piece.
- Con. Sn. (Congas):** Remains silent throughout the piece.

109

El. B.

El. Guit.

Hph.-cl.

El. Guit.

Synth.

Frtl. El. B.

Rot. Org.

St.

D. Set

Con. Sn.

[illegible]

113

El. B.

El. Guit.

Hph.-cl.

El. Guit.

Synth.

Frtl. El. B.

Rot. Org.

St.

D. Set

Con. Sn.

115

El. B.

El. Guit.

Hph.-cl.

El. Guit.

Synth.

Frtl. El. B.

Rot. Org.

St.

D. Set

Con. Sn.

116

El. B.

El. Guit.

Hph.-cl.

El. Guit.

Synth.

Frtl. El. B.

Rot. Org.

St.

D. Set

Con. Sn.

117 $\text{♩} = 142$ $\text{♩} = 133$

El. B.

El. Guit.

Hph.-cl.

El. Guit.

Synth.

Frtl. El. B.

Rot. Org.

St.

D. Set

Con. Sn.

119 $\text{♩} = 119$ $\text{♩} = 110$ $\text{♩} = 96$ $\text{♩} = 110$

El. B.

El. Guit.

Hph.-cl.

El. Guit.

Synth.

Frtl. El. B.

Rot. Org.

St.

D. Set

Con. Sn.

122 $\text{♩} = 68$ $\text{♩} = 147$

El. B.

El. Guit.

Hph.-cl.

El. Guit.

Synth.

Frtl. El. B.

Rot. Org.

St.

D. Set

Con. Sn.

122 $\text{♩} = 68$ $\text{♩} = 147$

El. B.

El. Guit.

Hph.-cl.

El. Guit.

Synth.

Frtl. El. B.

Rot. Org.

St.

D. Set

Con. Sn.

125

El. B.

El. Guit.

Hph.-cl.

El. Guit.

Synth.

Frtrl. El. B.

Rot. Org.

St.

D. Set

Con. Sn.

El. B. staff: Bass clef, 3/4 time signature. Measure 125 contains a half note G2, a quarter note A2, and a half note B2.

El. Guit. staff: Treble clef, 3/4 time signature. Measure 125 contains a quarter note G4, a quarter note A4, and a quarter note B4.

Hph.-cl. staff: Treble clef, 3/4 time signature. Measure 125 is empty.

El. Guit. staff: Treble clef, 3/4 time signature. Measure 125 contains a quarter note G4, a quarter note A4, and a quarter note B4.

Synth. staff: Treble clef, 3/4 time signature. Measure 125 is empty.

Frtrl. El. B. staff: Bass clef, 3/4 time signature. Measure 125 is empty.

Rot. Org. staff: Treble clef, 3/4 time signature. Measure 125 is empty.

St. staff: Treble clef, 3/4 time signature. Measure 125 is empty.

D. Set staff: Treble clef, 3/4 time signature. Measure 125 is empty.

Con. Sn. staff: Treble clef, 3/4 time signature. Measure 125 is empty.

El. B.

El. Guit.

Hph.-cl.

El. Guit.

Synth.

Frtrl. El. B.

Rot. Org.

St.

D. Set

Con. Sn.

El. B.

El. Guit.

Hph.-cl.

El. Guit.

Synth.

Frtl. El. B.

Rot. Org.

St.

D. Set

Con. Sn.

El. B.

El. Guit.

Hph.-cl.

El. Guit.

Synth.

Frtl. El. B.

Rot. Org.

St.

D. Set

Con. Sn.

138

El. B.

El. Guit.

Hph.-cl.

El. Guit.

Synth.

Frtrl. El. B.

Rot. Org.

St.

D. Set

Con. Sn.

El. B.

El. Guit.

Hph.-cl.

El. Guit.

Synth.

Frtl. El. B.

Rot. Org.

St.

D. Set

Con. Sn.

144

El. B.

El. Guit.

Hph.-cl.

El. Guit.

Synth.

Frtl. El. B.

Rot. Org.

St.

D. Set

Con. Sn.

147

El. B.

El. Guit.

Hph.-cl.

El. Guit.

Synth.

Frtl. El. B.

Rot. Org.

St.

D. Set

Con. Sn.

148

El. B.

El. Guit.

Hph.-cl.

El. Guit.

Synth.

Frtl. El. B.

Rot. Org.

St.

D. Set

Con. Sn.

El. B.

El. Guit.

Hph.-cl.

El. Guit.

Synth.

Frtl. El. B.

Rot. Org.

St.

D. Set

Con. Sn.

150

El. B.

El. Guit.

Hph.-cl.

El. Guit.

Synth.

Frtl. El. B.

Rot. Org.

St.

D. Set

Con. Sn.

El. B.

El. Guit.

Hph.-cl.

El. Guit.

Synth.

Frtl. El. B.

Rot. Org.

St.

D. Set

Con. Sn.

155

El. B.

El. Guit.

Hph.-cl.

El. Guit.

Synth.

Frtl. El. B.

Rot. Org.

St.

D. Set

Con. Sn.

156

El. B.

El. Guit.

Hph.-cl.

El. Guit.

Synth.

Frtl. El. B.

Rot. Org.

St.

D. Set

Con. Sn.

157

El. B.

El. Guit.

Hph.-cl.

El. Guit.

Synth.

Frtl. El. B.

Rot. Org.

St.

D. Set

Con. Sn.

El. B.

El. Guit.

Hph.-cl.

El. Guit.

Synth.

Frtrl. El. B.

Rot. Org.

St.

D. Set

Con. Sn.

159

El. B.

El. Guit.

Hph.-cl.

El. Guit.

Synth.

Frtl. El. B.

Rot. Org.

St.

D. Set

Con. Sn.

El. B.

El. Guit.

Hph.-cl.

El. Guit.

Synth.

Frtl. El. B.

Rot. Org.

St.

D. Set

Con. Sn.

166

El. B.

El. Guit.

Hph.-cl.

El. Guit.

Synth.

Frtl. El. B.

Rot. Org.

St.

D. Set

Con. Sn.

El. B.

El. Guit.

Hph.-cl.

El. Guit.

Synth.

Frtl. El. B.

Rot. Org.

St.

D. Set

Con. Sn.

171

El. B.

El. Guit.

Hph.-cl.

El. Guit.

Synth.

Frtl. El. B.

Rot. Org.

St.

D. Set

Con. Sn.

175

El. B.

El. Guit.

Hph.-cl.

El. Guit.

Synth.

Frtl. El. B.

Rot. Org.

St.

D. Set

Con. Sn.

179

El. B.

El. Guit.

Hph.-cl.

El. Guit.

Synth.

Frtl. El. B.

Rot. Org.

St.

D. Set

Con. Sn.

183

El. B.

El. Guit.

Hph.-cl.

El. Guit.

Synth.

Frtl. El. B.

Rot. Org.

St.

D. Set

Con. Sn.

186

El. B.

El. Guit.

Hph.-cl.

El. Guit.

Synth.

Frtl. El. B.

Rot. Org.

St.

D. Set

Con. Sn.

El. B.

El. Guit.

Hph.-cl.

El. Guit.

Synth.

Frtl. El. B.

Rot. Org.

St.

D. Set

Con. Sn.

192

El. B.

El. Guit.

Hph.-cl.

El. Guit.

Synth.

Frtl. El. B.

Rot. Org.

St.

D. Set

Con. Sn.

194

El. B.

El. Guit.

Hph.-cl.

El. Guit.

Synth.

Frtl. El. B.

Rot. Org.

St.

D. Set

Con. Sn.

197

El. B.

El. Guit.

Hph.-cl.

El. Guit.

Synth.

Frtl. El. B.

Rot. Org.

St.

D. Set

Con. Sn.

El. B.

El. Guit.

Hph.-cl.

El. Guit.

Synth.

Frtl. El. B.

Rot. Org.

St.

D. Set

Con. Sn.

Pdf downloaded from www.midicities.com

El. B.

El. Guit.

Hph.-cl.

El. Guit.

Synth.

Frtl. El. B.

Rot. Org.

St.

D. Set

Con. Sn.

206

El. B.

El. Guit.

Hph.-cl.

El. Guit.

Synth.

Frtl. El. B.

Rot. Org.

St.

D. Set

Con. Sn.

208

El. B.

El. Guit.

Hph.-cl.

El. Guit.

Synth.

Frtl. El. B.

Rot. Org.

St.

D. Set

Con. Sn.

210

El. B.

El. Guit.

Hph.-cl.

El. Guit.

Synth.

Frtl. El. B.

Rot. Org.

St.

D. Set

Con. Sn.

El. B.

El. Guit.

Hph.-cl.

El. Guit.

Synth.

Frtl. El. B.

Rot. Org.

St.

D. Set

Con. Sn.

214

El. B.

El. Guit.

Hph.-cl.

El. Guit.

Synth.

Frtl. El. B.

Rot. Org.

St.

D. Set

Con. Sn.

El. B.

El. Guit.

Hph.-cl.

El. Guit.

Synth.

Frtl. El. B.

Rot. Org.

St.

D. Set

Con. Sn.

218

El. B.

El. Guit.

Hph.-cl.

El. Guit.

Synth.

Frtl. El. B.

Rot. Org.

St.

D. Set

Con. Sn.

220

El. B.

El. Guit.

Hph.-cl.

El. Guit.

Synth.

Frtl. El. B.

Rot. Org.

St.

D. Set

Con. Sn.

223

El. B.

El. Guit.

Hph.-cl.

El. Guit.

Synth.

Frtl. El. B.

Rot. Org.

St.

D. Set

Con. Sn.

El. B.

El. Guit.

Hph.-cl.

El. Guit.

Synth.

Frtl. El. B.

Rot. Org.

St.

D. Set

Con. Sn.

227

El. B.

El. Guit.

Hph.-cl.

El. Guit.

Synth.

Frtl. El. B.

Rot. Org.

St.

D. Set

Con. Sn.

229

El. B.

El. Guit.

Hph.-cl.

El. Guit.

Synth.

Frtl. El. B.

Rot. Org.

St.

D. Set

Con. Sn.

231

$\text{♩} = 130$ $\text{♩} = 118$

El. B.

El. Guit.

Hph.-cl.

El. Guit.

Synth.

Frtl. El. B.

Rot. Org.

St.

D. Set

Con. Sn.

235 ♩ = 130

El. B.

El. Guit.

Hph.-cl.

El. Guit.

Synth.

Frtl. El. B.

Rot. Org.

St.

D. Set

Con. Sn.

235

240

236

El. B.

El. Guit.

Hph.-cl.

El. Guit.

Synth.

Frtl. El. B.

Rot. Org.

St.

D. Set

Con. Sn.

6/4

6/4

6/4

6/4

6/4

6/4

6/4

6/4

6/4

6/4

El. B.

El. Guit.

Hph.-cl.

El. Guit.

Synth.

Frtl. El. B.

Rot. Org.

St.

D. Set

Con. Sn.

239

El. B.

El. Guit.

Hph.-cl.

El. Guit.

Synth.

Frtl. El. B.

Rot. Org.

St.

D. Set

Con. Sn.

El. B.

El. Guit.

Hph.-cl.

El. Guit.

Synth.

Frtl. El. B.

Rot. Org.

St.

D. Set

Con. Sn.

El. B.

El. Guit.

Hph.-cl.

El. Guit.

Synth.

Frtl. El. B.

Rot. Org.

St.

D. Set

Con. Sn.

El. B.

El. Guit.

Hph.-cl.

El. Guit.

Synth.

Frtl. El. B.

Rot. Org.

St.

D. Set

Con. Sn.

El. B.

El. Guit.

Hph.-cl.

El. Guit.

Synth.

Frtl. El. B.

Rot. Org.

St.

D. Set

Con. Sn.

El. B.

El. Guit.

Hph.-cl.

El. Guit.

Synth.

Frtl. El. B.

Rot. Org.

St.

D. Set

Con. Sn.

252

El. B.

El. Guit.

Hph.-cl.

El. Guit.

Synth.

Frtl. El. B.

Rot. Org.

St.

D. Set

Con. Sn.

El. B.

El. Guit.

Hph.-cl.

El. Guit.

Synth.

Frtl. El. B.

Rot. Org.

St.

D. Set

Con. Sn.

256

El. B.

El. Guit.

Hph.-cl.

El. Guit.

Synth.

Frtl. El. B.

Rot. Org.

St.

D. Set

Con. Sn.

El. B.

El. Guit.

Hph.-cl.

El. Guit.

Synth.

Frtl. El. B.

Rot. Org.

St.

D. Set

Con. Sn.

260

El. B.

El. Guit.

Hph.-cl.

El. Guit.

Synth.

Frtl. El. B.

Rot. Org.

St.

D. Set

Con. Sn.

El. B.

El. Guit.

Hph.-cl.

El. Guit.

Synth.

Frtl. El. B.

Rot. Org.

St.

D. Set

Con. Sn.

El. B.

El. Guit.

Hph.-cl.

El. Guit.

Synth.

Frtl. El. B.

Rot. Org.

St.

D. Set

Con. Sn.

264

125

El. B.

El. Guit.

Hph.-cl.

El. Guit.

Synth.

Frtl. El. B.

Rot. Org.

St.

D. Set

Con. Sn.

268

El. B.

El. Guit.

Hph.-cl.

El. Guit.

Synth.

Frtl. El. B.

Rot. Org.

St.

D. Set

Con. Sn.

270

El. B.

El. Guit.

Hph.-cl.

El. Guit.

Synth.

Frtl. El. B.

Rot. Org.

St.

D. Set

Con. Sn.

272

El. B.

El. Guit.

Hph.-cl.

El. Guit.

Synth.

Frtl. El. B.

Rot. Org.

St.

D. Set

Con. Sn.

274

El. B.

El. Guit.

Hph.-cl.

El. Guit.

Synth.

Frtl. El. B.

Rot. Org.

St.

D. Set

Con. Sn.

276

El. B.

El. Guit.

Hph.-cl.

El. Guit.

Synth.

Frtl. El. B.

Rot. Org.

St.

D. Set

Con. Sn.

278

El. B.

El. Guit.

Hph.-cl.

El. Guit.

Synth.

Frtl. El. B.

Rot. Org.

St.

D. Set

Con. Sn.

280

El. B.

El. Guit.

Hph.-cl.

El. Guit.

Synth.

Frtl. El. B.

Rot. Org.

St.

D. Set

Con. Sn.

282

El. B.

El. Guit.

Hph.-cl.

El. Guit.

Synth.

Frtl. El. B.

Rot. Org.

St.

D. Set

Con. Sn.

284

El. B.

El. Guit.

Hph.-cl.

El. Guit.

Synth.

Frtl. El. B.

Rot. Org.

St.

D. Set

Con. Sn.

El. B.

El. Guit.

Hph.-cl.

El. Guit.

Synth.

Frtl. El. B.

Rot. Org.

St.

D. Set

Con. Sn.

287

El. B.

El. Guit.

Hph.-cl.

El. Guit.

Synth.

Frtl. El. B.

Rot. Org.

St.

D. Set

Con. Sn.

El. B.

El. Guit.

Hph.-cl.

El. Guit.

Synth.

Frtl. El. B.

Rot. Org.

St.

D. Set

Con. Sn.

289

El. B.

El. Guit.

Hph.-cl.

El. Guit.

Synth.

Frtl. El. B.

Rot. Org.

St.

D. Set

Con. Sn.

El. B.

El. Guit.

Hph.-cl.

El. Guit.

Synth.

Frtl. El. B.

Rot. Org.

St.

D. Set

Con. Sn.

291

El. B.

El. Guit.

Hph.-cl.

El. Guit.

Synth.

Frtl. El. B.

Rot. Org.

St.

D. Set

Con. Sn.

6/4

El. B.

El. Guit.

Hph.-cl.

El. Guit.

Synth.

Frtl. El. B.

Rot. Org.

St.

D. Set

Con. Sn.

293

El. B.

El. Guit.

Hph.-cl.

El. Guit.

Synth.

Frtl. El. B.

Rot. Org.

St.

D. Set

Con. Sn.

El. B.

El. Guit.

Hph.-cl.

El. Guit.

Synth.

Frtl. El. B.

Rot. Org.

St.

D. Set

Con. Sn.

Pdf downloaded from www.midicities.com

El. B.

El. Guit.

Hph.-cl.

El. Guit.

Synth.

Frtl. El. B.

Rot. Org.

St.

D. Set

Con. Sn.

298

El. B.

El. Guit.

Hph.-cl.

El. Guit.

Synth.

Frtl. El. B.

Rot. Org.

St.

D. Set

Con. Sn.

6/4

300

El. B.

El. Guit.

Hph.-cl.

El. Guit.

Synth.

Frtl. El. B.

Rot. Org.

St.

D. Set

Con. Sn.

300

301

302

303

El. B.

El. Guit.

Hph.-cl.

El. Guit.

Synth.

Frtl. El. B.

Rot. Org.

St.

D. Set

Con. Sn.

El. B.

El. Guit.

Hph.-cl.

El. Guit.

Synth.

Frtl. El. B.

Rot. Org.

St.

D. Set

Con. Sn.

3/4 6/4

Pdf downloaded from www.midicities.com

306

El. B.

El. Guit.

Hph.-cl.

El. Guit.

Synth.

Frtl. El. B.

Rot. Org.

St.

D. Set

Con. Sn.

3

3

3

3

308

El. B.

El. Guit.

Hph.-cl.

El. Guit.

Synth.

Frtl. El. B.

Rot. Org.

St.

D. Set

Con. Sn.

309

El. B.

El. Guit.

Hph.-cl.

El. Guit.

Synth.

Frtl. El. B.

Rot. Org.

St.

D. Set

Con. Sn.

El. B.

El. Guit.

Hph.-cl.

El. Guit.

Synth.

Frtl. El. B.

Rot. Org.

St.

D. Set

Con. Sn.

El. B.

El. Guit.

Hph.-cl.

El. Guit.

Synth.

Frtrl. El. B.

Rot. Org.

St.

D. Set

Con. Sn.

312

313

El. B.

El. Guit.

Hph.-cl.

El. Guit.

Synth.

Frtl. El. B.

Rot. Org.

St.

D. Set

Con. Sn.

El. B.

El. Guit.

Hph.-cl.

El. Guit.

Synth.

Frtrl. El. B.

Rot. Org.

St.

D. Set

Con. Sn.

314

315

315

El. B.

El. Guit.

Hph.-cl.

El. Guit.

Synth.

Frtl. El. B.

Rot. Org.

St.

D. Set

Con. Sn.

El. B.

El. Guit.

Hph.-cl.

El. Guit.

Synth.

Frtl. El. B.

Rot. Org.

St.

D. Set

Con. Sn.

319

El. B.

El. Guit.

Hph.-cl.

El. Guit.

Synth.

Frtl. El. B.

Rot. Org.

St.

D. Set

Con. Sn.

320

El. B.

El. Guit.

Hph.-cl.

El. Guit.

Synth.

Frtl. El. B.

Rot. Org.

St.

D. Set

Con. Sn.

320

3/4

3/4

3/4

3/4

3/4

3/4

3/4

3/4

3/4

3/4

321

El. B.

El. Guit.

Hph.-cl.

El. Guit.

Synth.

Frtl. El. B.

Rot. Org.

St.

D. Set

Con. Sn.

[illegible]

325

El. B.

El. Guit.

Hph.-cl.

El. Guit.

Synth.

Frtl. El. B.

Rot. Org.

St.

D. Set

Con. Sn.

5 .

El. B.

El. Guit.

Hph.-cl.

El. Guit.

Synth.

Frtl. El. B.

Rot. Org.

St.

D. Set

Con. Sn.

327

El. B.

El. Guit.

Hph.-cl.

El. Guit.

Synth.

Frtl. El. B.

Rot. Org.

St.

D. Set

Con. Sn.

El. B.

El. Guit.

Hph.-cl.

El. Guit.

Synth.

Frtl. El. B.

Rot. Org.

St.

D. Set

Con. Sn.

330

El. B.

El. Guit.

Hph.-cl.

El. Guit.

Synth.

Frtl. El. B.

Rot. Org.

St.

D. Set

Con. Sn.

331

El. B.

El. Guit.

Hph.-cl.

El. Guit.

Synth.

Frtl. El. B.

Rot. Org.

St.

D. Set

Con. Sn.

333

El. B.

El. Guit.

Hph.-cl.

El. Guit.

Synth.

Frtl. El. B.

Rot. Org.

St.

D. Set

Con. Sn.

3

El. B.

El. Guit.

Hph.-cl.

El. Guit.

Synth.

Frtl. El. B.

Rot. Org.

St.

D. Set

Con. Sn.

8

8

8

8

8

8

8

8

8

8

337

El. B.

El. Guit.

Hph.-cl.

El. Guit.

Synth.

Frtl. El. B.

Rot. Org.

St.

D. Set

Con. Sn.

339

El. B.

El. Guit.

Hph.-cl.

El. Guit.

Synth.

Frtl. El. B.

Rot. Org.

St.

D. Set

Con. Sn.

$\text{♩} = 130$ $\text{♩} = 118$

3

342

El. B.

El. Guit.

Hph.-cl.

El. Guit.

Synth.

Frtl. El. B.

Rot. Org.

St.

D. Set

Con. Sn.

344 $\text{♩} = 148$

El. B.

El. Guit.

Hph.-cl.

El. Guit.

Synth.

Frtl. El. B.

Rot. Org.

St.

D. Set

Con. Sn.

345

El. B.

El. Guit.

Hph.-cl.

El. Guit.

Synth.

Frtl. El. B.

Rot. Org.

St.

D. Set

Con. Sn.

346

El. B.

El. Guit.

Hph.-cl.

El. Guit.

Synth.

Frtl. El. B.

Rot. Org.

St.

D. Set

Con. Sn.

347

El. B.

El. Guit.

Hph.-cl.

El. Guit.

Synth.

Frtl. El. B.

Rot. Org.

St.

D. Set

Con. Sn.

348

El. B.

El. Guit.

Hph.-cl.

El. Guit.

Synth.

Frtl. El. B.

Rot. Org.

St.

D. Set

Con. Sn.

8

8

8

4

349

El. B.

El. Guit.

Hph.-cl.

El. Guit.

Synth.

Frtil. El. B.

Rot. Org.

St.

D. Set

Con. Sn.

350

El. B.

El. Guit.

Hph.-cl.

El. Guit.

Synth.

Frtl. El. B.

Rot. Org.

St.

D. Set

Con. Sn.

351

El. B.

El. Guit.

Hph.-cl.

El. Guit.

Synth.

Frtl. El. B.

Rot. Org.

St.

D. Set

Con. Sn.

352

El. B.

El. Guit.

Hph.-cl.

El. Guit.

Synth.

Frtl. El. B.

Rot. Org.

St.

D. Set

Con. Sn.

353

El. B.

El. Guit.

Hph.-cl.

El. Guit.

Synth.

Frtl. El. B.

Rot. Org.

St.

D. Set

Con. Sn.

354

El. B.

El. Guit.

Hph.-cl.

El. Guit.

Synth.

Frtl. El. B.

Rot. Org.

St.

D. Set

Con. Sn.

355

El. B.

El. Guit.

Hph.-cl.

El. Guit.

Synth.

Frtl. El. B.

Rot. Org.

St.

D. Set

Con. Sn.

El. B.

El. Guit.

Hph.-cl.

El. Guit.

Synth.

Frtl. El. B.

Rot. Org.

St.

D. Set

Con. Sn.

357

El. B.

El. Guit.

Hph.-cl.

El. Guit.

Synth.

Frtl. El. B.

Rot. Org.

St.

D. Set

Con. Sn.

El. B.

El. Guit.

Hph.-cl.

El. Guit.

Synth.

Frtl. El. B.

Rot. Org.

St.

D. Set

Con. Sn.

360

El. B.

El. Guit.

Hph.-cl.

El. Guit.

Synth.

Frtl. El. B.

Rot. Org.

St.

D. Set

Con. Sn.

El. B.

El. Guit.

Hph.-cl.

El. Guit.

Synth.

Frtl. El. B.

Rot. Org.

St.

D. Set

Con. Sn.

362 $\text{♩} = 130. \text{♩} = 118$

El. B.

El. Guit.

Hph.-cl.

El. Guit.

Synth.

Frtl. El. B.

Rot. Org.

St.

D. Set

Con. Sn.

365 $\text{♩} = 150$

El. B. ff

El. Guit. ff

Hph.-cl.

El. Guit.

Synth.

Frtl. El. B.

Rot. Org.

St.

D. Set

Con. Sn.

367

El. B.

El. Guit.

Hph.-cl.

El. Guit.

Synth.

Frtl. El. B.

Rot. Org.

St.

D. Set

Con. Sn.

369

El. B.

El. Guit.

Hph.-cl.

El. Guit.

Synth.

Frtl. El. B.

Rot. Org.

St.

D. Set

Con. Sn.
