

♩ = 125

Drumset, untitled

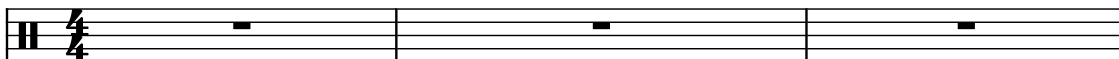

Electric Guitar

Blake Wallace

Rotary Organ

Effect Synthesizer

Electric Guitar

Drumset

4

D. Set

El. Guit.

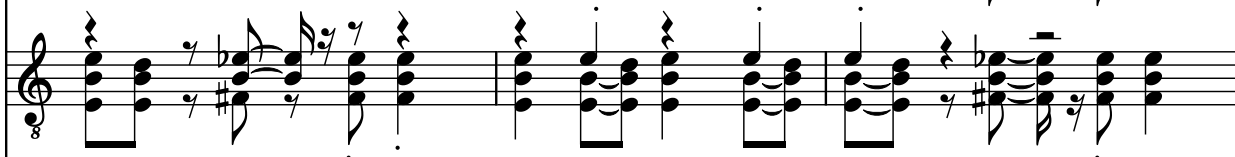

Rot. Org.

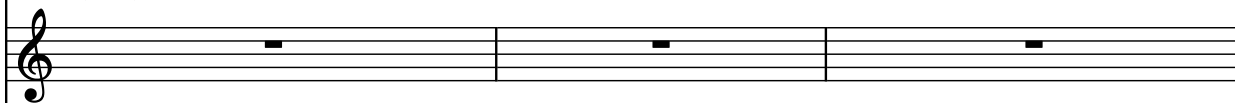

Synth.

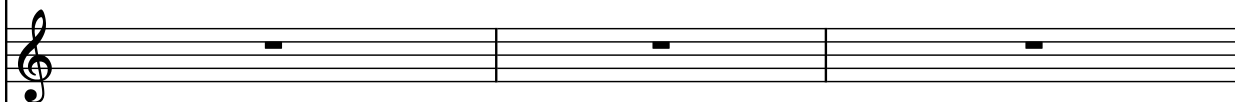

El. Guit.

D. Set

7

D. Set

El. Guit.

Rot. Org.

Synth.

El. Guit.

D. Set

10

D. Set

El. Guit.

Rot. Org.

Synth.

El. Guit.

D. Set

13

D. Set

El. Guit.

Rot. Org.

Synth.

El. Guit.

D. Set

16

D. Set

El. Guit.

Rot. Org.

Synth.

El. Guit.

D. Set

18

D. Set

El. Guit.

Rot. Org.

Synth.

El. Guit.

D. Set

20

D. Set

El. Guit.

Rot. Org.

Synth.

El. Guit.

D. Set

22

22

D. Set

El. Guit.

Rot. Org.

Synth.

El. Guit.

D. Set

25

25

D. Set

El. Guit.

Rot. Org.

Synth.

El. Guit.

D. Set

27

27

D. Set

El. Guit.

Rot. Org.

Synth.

El. Guit.

D. Set

28

28

D. Set

El. Guit.

Rot. Org.

Synth.

El. Guit.

D. Set

29

29

D. Set

El. Guit.

Rot. Org.

Synth.

El. Guit.

D. Set

30

30

D. Set

El. Guit.

Rot. Org.

Synth.

El. Guit.

D. Set

31

D. Set

El. Guit.

Rot. Org.

Synth.

El. Guit.

D. Set

32

D. Set

El. Guit.

Rot. Org.

Synth.

El. Guit.

D. Set

34

D. Set

El. Guit.

Rot. Org.

Synth.

El. Guit.

D. Set

36

D. Set

El. Guit.

Rot. Org.

Synth.

El. Guit.

D. Set

38

D. Set

El. Guit.

Rot. Org.

Synth.

El. Guit.

D. Set

41

D. Set

El. Guit.

Rot. Org.

Synth.

El. Guit.

D. Set

43

43

D. Set

El. Guit.

Rot. Org.

Synth.

El. Guit.

D. Set

45

45

D. Set

El. Guit.

Rot. Org.

Synth.

El. Guit.

D. Set

48

D. Set

El. Guit.

Rot. Org.

Synth.

El. Guit.

D. Set

49

D. Set

El. Guit.

Rot. Org.

Synth.

El. Guit.

D. Set

51

51

D. Set

El. Guit.

Rot. Org.

Synth.

El. Guit.

D. Set

52

52

D. Set

El. Guit.

Rot. Org.

Synth.

El. Guit.

D. Set

53

D. Set

El. Guit.

Rot. Org.

Synth.

El. Guit.

D. Set

54

D. Set

El. Guit.

Rot. Org.

Synth.

El. Guit.

D. Set

55

D. Set

El. Guit.

Rot. Org.

Synth.

El. Guit.

D. Set

56

D. Set

El. Guit.

Rot. Org.

Synth.

El. Guit.

D. Set

58

D. Set

El. Guit.

Rot. Org.

Synth.

El. Guit.

D. Set

9

59

D. Set

El. Guit.

Rot. Org.

Synth.

El. Guit.

D. Set

3

3

60

D. Set

El. Guit.

Rot. Org.

Synth.

El. Guit.

D. Set

61

D. Set

El. Guit.

Rot. Org.

Synth.

El. Guit.

D. Set

62

D. Set

El. Guit.

Rot. Org.

Synth.

El. Guit.

D. Set

8

3

3

63

D. Set

El. Guit.

Rot. Org.

Synth.

El. Guit.

D. Set

8

3

3

64

64

D. Set

El. Guit.

Rot. Org.

Synth.

El. Guit.

D. Set

8

3

3

3

3

66

66

D. Set

El. Guit.

Rot. Org.

Synth.

El. Guit.

D. Set

8

3

3

3

3

68

D. Set

El. Guit.

Rot. Org.

Synth.

El. Guit.

D. Set

3 3

69

D. Set

El. Guit.

Rot. Org.

Synth.

El. Guit.

D. Set

3 3

70

D. Set

El. Guit.

Rot. Org.

Synth.

El. Guit.

D. Set

8

3

71

D. Set

El. Guit.

Rot. Org.

Synth.

El. Guit.

D. Set

8

3

72

D. Set

El. Guit.

Rot. Org.

Synth.

El. Guit.

D. Set

73

D. Set

El. Guit.

Rot. Org.

Synth.

El. Guit.

D. Set

74

D. Set

El. Guit.

Rot. Org.

Synth.

El. Guit.

D. Set

8

3

75

D. Set

El. Guit.

Rot. Org.

Synth.

El. Guit.

D. Set

8

3

76

D. Set

El. Guit.

Rot. Org.

Synth.

El. Guit.

D. Set

79

D. Set

El. Guit.

Rot. Org.

Synth.

El. Guit.

D. Set

82

D. Set

El. Guit.

Rot. Org.

Synth.

El. Guit.

D. Set

84

D. Set

El. Guit.

Rot. Org.

Synth.

El. Guit.

D. Set

86

D. Set

El. Guit.

Rot. Org.

Synth.

El. Guit.

D. Set

88

D. Set

El. Guit.

Rot. Org.

Synth.

El. Guit.

D. Set

91

91

D. Set

El. Guit.

Rot. Org.

Synth.

El. Guit.

D. Set

93

93

D. Set

El. Guit.

Rot. Org.

Synth.

El. Guit.

D. Set

96

D. Set

El. Guit.

Rot. Org.

Synth.

El. Guit.

D. Set

99

D. Set

El. Guit.

Rot. Org.

Synth.

El. Guit.

D. Set

100

100

D. Set

El. Guit.

Rot. Org.

Synth.

El. Guit.

D. Set

8

3

3

101

101

D. Set

El. Guit.

Rot. Org.

Synth.

El. Guit.

D. Set

8

3

3

102

D. Set

El. Guit.

Rot. Org.

Synth.

El. Guit.

D. Set

103

D. Set

El. Guit.

Rot. Org.

Synth.

El. Guit.

D. Set

104

D. Set

El. Guit.

Rot. Org.

Synth.

El. Guit.

D. Set

105

D. Set

El. Guit.

Rot. Org.

Synth.

El. Guit.

D. Set

106

D. Set

El. Guit.

Rot. Org.

Synth.

El. Guit.

D. Set

8

3

107

D. Set

El. Guit.

Rot. Org.

Synth.

El. Guit.

D. Set

8

3

108

D. Set

El. Guit.

Rot. Org.

Synth.

El. Guit.

D. Set

109

D. Set

El. Guit.

Rot. Org.

Synth.

El. Guit.

D. Set

110

D. Set

El. Guit.

Rot. Org.

Synth.

El. Guit.

D. Set

111

D. Set

El. Guit.

Rot. Org.

Synth.

El. Guit.

D. Set

112

D. Set

El. Guit.

Rot. Org.

Synth.

El. Guit.

D. Set

8

3

113

D. Set

El. Guit.

Rot. Org.

Synth.

El. Guit.

D. Set

8

3

3

114

D. Set

El. Guit.

Rot. Org.

Synth.

El. Guit.

D. Set

115

D. Set

El. Guit.

Rot. Org.

Synth.

El. Guit.

D. Set

116

D. Set

El. Guit.

Rot. Org.

Synth.

El. Guit.

D. Set

120

D. Set

El. Guit.

Rot. Org.

Synth.

El. Guit.

D. Set

125

D. Set

El. Guit.

Rot. Org.

Synth.

El. Guit.

D. Set

Measures 125-128

129

D. Set

El. Guit.

Rot. Org.

Synth.

El. Guit.

D. Set

Measures 129-132

133

133

D. Set

El. Guit.

Rot. Org.

Synth.

El. Guit.

D. Set

137

137

D. Set

El. Guit.

Rot. Org.

Synth.

El. Guit.

D. Set

141

D. Set

El. Guit.

Rot. Org.

Synth.

El. Guit.

D. Set

145

D. Set

El. Guit.

Rot. Org.

Synth.

El. Guit.

D. Set

