

♩ = 136

Fretless Electric Bass, MIDI

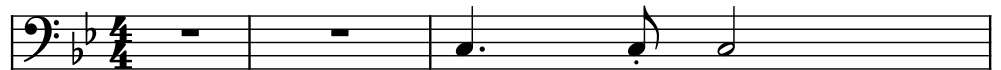

Acoustic Guitar, MIDI

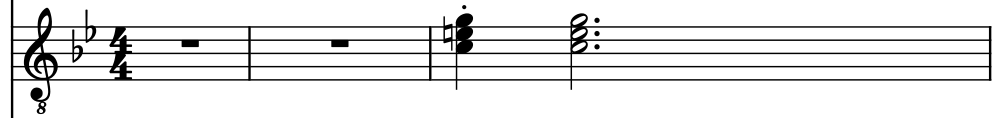

Pan Flute, MIDI

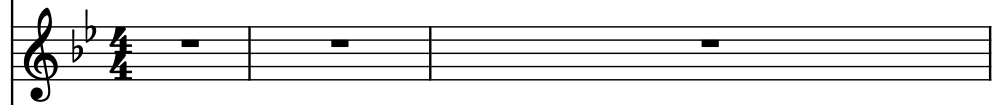

Acoustic Guitar, MIDI

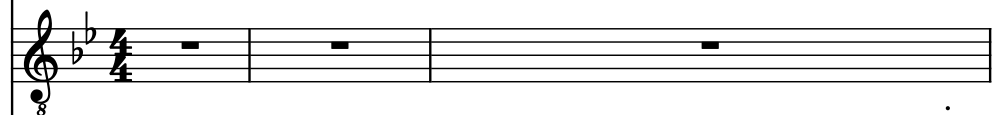

Electric Guitar, MIDI

Electric Guitar, MIDI

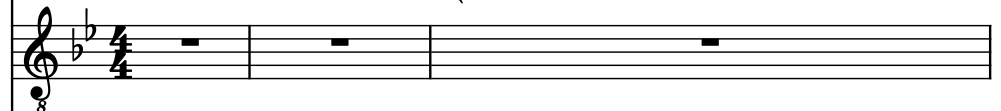

Harmonica, MIDI

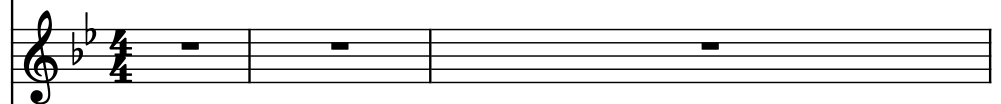

Drumset, MIDI

Piano, MIDI

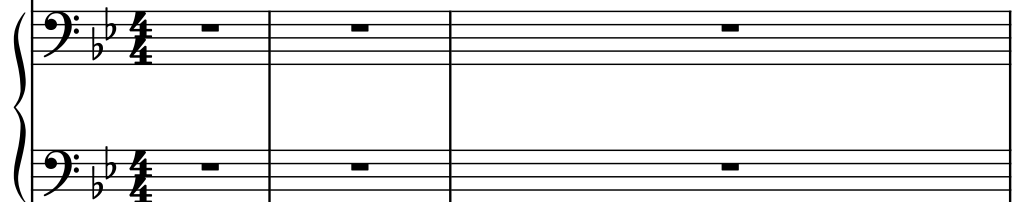

Fr. El. B.

Guit.

Pn. Fl.

Guit.

El. Guit.

El. Guit.

Harm.

D. Set

Pno.

4

6

Frtrl. El. B.

Guit.

Pn. Fl.

Guit.

El. Guit.

El. Guit.

Harm.

D. Set

Pno.

Pno.

Frtrl. El. B.

Guit.

Pn. Fl.

Guit.

El. Guit.

El. Guit.

Harm.

D. Set

Pno.

9

Frtl. El. B.

Guit.

Pn. Fl.

Guit.

El. Guit.

El. Guit.

Harm.

D. Set

Pno.

10

Frtl. El. B.

Guit.

Pn. Fl.

Guit.

El. Guit.

El. Guit.

Harm.

D. Set

Pno.

11

Frtl. El. B.

Guit.

Pn. Fl.

Guit.

El. Guit.

El. Guit.

Harm.

D. Set

Pno.

11

13

Frtrl. El. B.

Guit.

Pn. Fl.

Guit.

El. Guit.

El. Guit.

Harm.

D. Set

Pno.

Frtrl. El. B.

Guit.

Pn. Fl.

Guit.

El. Guit.

El. Guit.

Harm.

D. Set

Pno.

15

17

Frtrl. El. B.

Guit.

Pn. Fl.

Guit.

El. Guit.

El. Guit.

Harm.

D. Set

Pno.

Frtrl. El. B.

Guit.

Pn. Fl.

Guit.

El. Guit.

El. Guit.

Harm.

D. Set

Pno.

Frtrl. El. B.

Guit.

Pn. Fl.

Guit.

El. Guit.

El. Guit.

Harm.

D. Set

Pno.

Frtrl. El. B.

Guit.

Pn. Fl.

Guit.

El. Guit.

El. Guit.

Harm.

D. Set

Pno.

Frtl. El. B.

Guit.

Pn. Fl.

Guit.

El. Guit.

El. Guit.

Harm.

D. Set

Pno.

25

Frtrl. El. B.

Guit.

Pn. Fl.

Guit.

El. Guit.

El. Guit.

Harm.

D. Set

Pno.

Frtrl. El. B.

Guit.

Pn. Fl.

Guit.

El. Guit.

El. Guit.

Harm.

D. Set

Pno.

The musical score for page 27 is written in 8/8 time and features the following instruments and parts:

- Pn. Fl. (Piano Flute): The third staff, written in treble clef, contains a melodic line with eighth and quarter notes, including some triplets.

29

Frtrl. El. B.

Guit.

Pn. Fl.

Guit.

El. Guit.

El. Guit.

Harm.

D. Set

Pno.

31

Frtl. El. B.

Guit.

Pn. Fl.

Guit.

El. Guit.

El. Guit.

Harm.

D. Set

Pno.

5

32

Frtl. El. B.

Guit.

Pn. Fl.

Guit.

El. Guit.

El. Guit.

Harm.

D. Set

Pno.

33

Frtl. El. B.

Guit.

Pn. Fl.

Guit.

El. Guit.

El. Guit.

Harm.

D. Set

Pno.

35

Frtrl. El. B.

Guit.

Pn. Fl.

Guit.

El. Guit.

El. Guit.

Harm.

D. Set

Pno.

Frtrl. El. B.

Guit.

Pn. Fl.

Guit.

El. Guit.

El. Guit.

Harm.

D. Set

Pno.

Frtrl. El. B.

Guit.

Pn. Fl.

Guit.

El. Guit.

El. Guit.

Harm.

D. Set

Pno.

39

Frtrl. El. B.

Guit.

Pn. Fl.

Guit.

El. Guit.

El. Guit.

Harm.

D. Set

Pno.

Frtrl. El. B.

Guit.

Pn. Fl.

Guit.

El. Guit.

El. Guit.

Harm.

D. Set

Pno.

43

Frtrl. El. B.

Guit.

Pn. Fl.

Guit.

El. Guit.

El. Guit.

Harm.

D. Set

Pno.

Frtrl. El. B.

Guit.

Pn. Fl.

Guit.

El. Guit.

El. Guit.

Harm.

D. Set

Pno.

Frtrl. El. B.

Guit.

Pn. Fl.

Guit.

El. Guit.

El. Guit.

Harm.

D. Set

Pno.

Frtn. El. B.

Guit.

Pn. Fl.

Guit.

El. Guit.

El. Guit.

Harm.

D. Set

Pno.

The musical score for page 48 is written for a multi-instrument ensemble. The instruments are arranged vertically from top to bottom: Frtn. El. B. (French Horn), Guit. (Guitar), Pn. Fl. (Piano Flute), Guit. (Guitar), El. Guit. (Electric Guitar), El. Guit. (Electric Guitar), Harm. (Harp), D. Set (Drum Set), and Pno. (Piano). The score is in 4/4 time and features a variety of musical notations including chords, arpeggios, and melodic lines. The Frtn. El. B. part is in the bass clef, while the other instruments are in the treble clef. The Pno. part is written in grand staff notation. The D. Set part uses a drum set notation with 'x' marks for cymbals and 'H' for the snare drum. The El. Guit. parts feature various effects and techniques, including bends and slides. The Harm. part is mostly silent, with a few notes in the first measure. The Guit. parts feature various chords and arpeggios. The Pn. Fl. part features various chords and arpeggios. The Frtn. El. B. part features various chords and arpeggios. The D. Set part features various rhythms and patterns. The Pno. part features various chords and arpeggios.

Frtrl. El. B.

Guit.

Pn. Fl.

Guit.

El. Guit.

El. Guit.

Harm.

D. Set

Pno.

The musical score for page 49 is written in 8/8 time and features the following instruments and parts:

51

Frtl. El. B.

Guit.

Pn. Fl.

Guit.

El. Guit.

El. Guit.

Harm.

D. Set

Pno.

53

Frtl. El. B.

Guit.

Pn. Fl.

Guit.

El. Guit.

El. Guit.

Harm.

D. Set

Pno.

54

Frtl. El. B.

Guit.

Pn. Fl.

Guit.

El. Guit.

El. Guit.

Harm.

D. Set

Pno.

55

Frtl. El. B.

Guit.

Pn. Fl.

Guit.

El. Guit.

El. Guit.

Harm.

D. Set

Pno.

Fr. El. B.

Guit.

Pn. Fl.

Guit.

El. Guit.

El. Guit.

Harm.

D. Set

Pno.

58

Frtrl. El. B.

Guit.

Pn. Fl.

Guit.

El. Guit.

El. Guit.

Harm.

D. Set

Pno.

Frtrl. El. B.

Guit.

Pn. Fl.

Guit.

El. Guit.

El. Guit.

Harm.

D. Set

Pno.

The musical score for page 60 is written for a multi-instrument ensemble. The instruments and their parts are as follows:

- Frtrl. El. B.**: Bass clef, 4/4 time. The part begins with a half note G2, followed by a quarter note F2, and then a half note E2. The second measure contains a half note D2, a quarter note C2, and a half note B1.
- Guit.**: Treble clef, 4/4 time. The part begins with a half note G4, followed by a quarter note F4, and then a half note E4. The second measure contains a half note D4, a quarter note C4, and a half note B3.
- Pn. Fl.**: Treble clef, 4/4 time. The part is a whole rest in both measures.
- Guit.**: Treble clef, 4/4 time. The part is a whole rest in both measures.
- El. Guit.**: Treble clef, 4/4 time. The part begins with a half note G4, followed by a quarter note F4, and then a half note E4. The second measure contains a half note D4, a quarter note C4, and a half note B3.
- El. Guit.**: Treble clef, 4/4 time. The part is a whole rest in both measures.
- Harm.**: Treble clef, 4/4 time. The part is a whole rest in both measures.
- D. Set**: Treble clef, 4/4 time. The part begins with a half note G4, followed by a quarter note F4, and then a half note E4. The second measure contains a half note D4, a quarter note C4, and a half note B3.
- Pno.**: Bass clef, 4/4 time. The part begins with a half note G2, followed by a quarter note F2, and then a half note E2. The second measure contains a half note D2, a quarter note C2, and a half note B1.

62

Frtrl. El. B.

Guit.

Pn. Fl.

Guit.

El. Guit.

El. Guit.

Harm.

D. Set

Pno.

Frñl. El. B.

Guit.

Pn. Fl.

Guit.

El. Guit.

El. Guit.

Harm.

D. Set

Pno.

64

Frtl. El. B.

Guit.

Pn. Fl.

Guit.

El. Guit.

El. Guit.

Harm.

D. Set

Pno.

64

65

Frtl. El. B.

Guit.

Pn. Fl.

Guit.

El. Guit.

El. Guit.

Harm.

D. Set

Pno.

66

Frtl. El. B.

Guit.

Pn. Fl.

Guit.

El. Guit.

El. Guit.

Harm.

D. Set

Pno.

Frtl. El. B.

Guit.

Pn. Fl.

Guit.

El. Guit.

El. Guit.

Harm.

D. Set

Pno.

70

Frnt. El. B.

Guit.

Pn. Fl.

Guit.

El. Guit.

El. Guit.

Harm.

D. Set

Pno.

Frtrl. El. B.

Guit.

Pn. Fl.

Guit.

El. Guit.

El. Guit.

Harm.

D. Set

Pno.

5

72

Frtrl. El. B.

Guit.

Pn. Fl.

Guit.

El. Guit.

El. Guit.

Harm.

D. Set

Pno.

Frtrl. El. B.

Guit.

Pn. Fl.

Guit.

El. Guit.

El. Guit.

Harm.

D. Set

Pno.

Frtrl. El. B.

Guit.

Pn. Fl.

Guit.

El. Guit.

El. Guit.

Harm.

D. Set

Pno.

Frtrl. El. B.

Guit.

Pn. Fl.

Guit.

El. Guit.

El. Guit.

Harm.

D. Set

Pno.

77

Frtrl. El. B.

Guit.

Pn. Fl.

Guit.

El. Guit.

El. Guit.

Harm.

D. Set

Pno.

3

Frtrl. El. B.

Guit.

Pn. Fl.

Guit.

El. Guit.

El. Guit.

Harm.

D. Set

Pno.

7

79

Frtrl. El. B.

Guit.

Pn. Fl.

Guit.

El. Guit.

El. Guit.

Harm.

D. Set

Pno.

Frfl. El. B.

Guit.

Pn. Fl.

Guit.

El. Guit.

El. Guit.

Harm.

D. Set

Pno.

82

Frtrl. El. B.

Guit.

Pn. Fl.

Guit.

El. Guit.

El. Guit.

Harm.

D. Set

Pno.

Frtrl. El. B.

Guit.

Pn. Fl.

Guit.

El. Guit.

El. Guit.

Harm.

D. Set

Pno.

Frtrl. El. B.

Guit.

Pn. Fl.

Guit.

El. Guit.

El. Guit.

Harm.

D. Set

Pno.

Frtrl. El. B.

Guit.

Pn. Fl.

Guit.

El. Guit.

El. Guit.

Harm.

D. Set

Pno.

86

Frtrl. El. B.

Guit.

Pn. Fl.

Guit.

El. Guit.

El. Guit.

Harm.

D. Set

Pno.

3

Frtl. El. B.

Guit.

Pn. Fl.

Guit.

El. Guit.

El. Guit.

Harm.

D. Set

Pno.

88

Fr. El. B.

Guit.

Pn. Fl.

Guit.

El. Guit.

El. Guit.

Harm.

D. Set

Pno.

3

7

Frtl. El. B.

Guit.

Pn. Fl.

Guit.

El. Guit.

El. Guit.

Harm.

D. Set

Pno.

Frtrl. El. B.

Guit.

Pn. Fl.

Guit.

El. Guit.

El. Guit.

Harm.

D. Set

Pno.

Frtnl. El. B.

Guit.

Pn. Fl.

Guit.

El. Guit.

El. Guit.

Harm.

D. Set

Pno.

94

Frtl. El. B.

Guit.

Pn. Fl.

Guit.

El. Guit.

El. Guit.

Harm.

D. Set

Pno.

The musical score for page 94 is written for a multi-instrument ensemble. The instruments and their parts are as follows:

- Pno. (Piano):** Plays a complex melodic and harmonic line in the bass register, featuring a five-finger roll (marked with a '5') and various other musical notations.

95

Frtl. El. B.

Guit.

Pn. Fl.

Guit.

El. Guit.

El. Guit.

Harm.

D. Set

Pno.

96

Frtl. El. B.

Guit.

Pn. Fl.

Guit.

El. Guit.

El. Guit.

Harm.

D. Set

Pno.

Frtrl. El. B.

Guit.

Pn. Fl.

Guit.

El. Guit.

El. Guit.

Harm.

D. Set

Pno.

The musical score for page 97 is written in 8/8 time and features the following instruments and parts:

- Pn. Fl. (Piano Flute):

Frtrl. El. B.

Guit.

Pn. Fl.

Guit.

El. Guit.

El. Guit.

Harm.

D. Set

Pno.

Frtl. El. B.
 Guit.
 Pn. Fl.
 Guit.
 El. Guit.
 El. Guit.
 Harm.
 D. Set
 Pno.

100

Frtrl. El. B.

Guit.

Pn. Fl.

Guit.

El. Guit.

El. Guit.

Harm.

D. Set

Pno.

Frtrl. El. B.

Guit.

Pn. Fl.

Guit.

El. Guit.

El. Guit.

Harm.

D. Set

Pno.

Pno.

Frtrl. El. B.

Guit.

Pn. Fl.

Guit.

El. Guit.

El. Guit.

Harm.

D. Set

Pno.

3

104

Frtrl. El. B.

Guit.

Pn. Fl.

Guit.

El. Guit.

El. Guit.

Harm.

D. Set

Pno.

Frtrl. El. B.

Guit.

Pn. Fl.

Guit.

El. Guit.

El. Guit.

Harm.

D. Set

Pno.

- Frtrl. El. B. (Fretless Electric Bass):** Plays a simple melodic line in the bass register.
- Guit. (Guitar):** Features a complex, melodic line with many slurs and ties, spanning across the first two systems.
- Pn. Fl. (Piano Flute):** Plays a series of chords and single notes, primarily in the first system.
- El. Guit. (Electric Guitar):** Plays a series of chords in the second system.
- El. Guit. (Electric Guitar):** Plays a melodic line with slurs and ties in the second system.
- Harm. (Harp):** Plays a long, sustained chord in the second system.

Frtrl. El. B.

Guit.

Pn. Fl.

Guit.

El. Guit.

El. Guit.

Harm.

D. Set

Pno.

Frñl. El. B.

Guit.

Pn. Fl.

Guit.

El. Guit.

El. Guit.

Harm.

D. Set

Pno.

Frtrl. El. B.

Guit.

Pn. Fl.

Guit.

El. Guit.

El. Guit.

Harm.

D. Set

Pno.

7

5

3

Frtrl. El. B.

Guit.

Pn. Fl.

Guit.

El. Guit.

El. Guit.

Harm.

D. Set

Pno.

3

110

Frtrl. El. B.

Guit.

Pn. Fl.

Guit.

El. Guit.

El. Guit.

Harm.

D. Set

Pno.

5

Frtrl. El. B.

Guit.

Pn. Fl.

Guit.

El. Guit.

El. Guit.

Harm.

D. Set

Pno.

The musical score for page 111 is written for a multi-instrument ensemble. The instruments and their parts are as follows:

- Guit. (Guitar):** Features a complex, arpeggiated figure in the treble register, with a capo indicated by the number 8.
- Pn. Fl. (Piccolo Flute):** Plays a melodic line in the treble register, including a long, sustained note.
- Guit. (Guitar):** Plays a steady, rhythmic pattern in the treble register, with a capo indicated by the number 8.
- El. Guit. (Electric Guitar):** Plays a melodic line in the treble register, with a capo indicated by the number 8.
- El. Guit. (Electric Guitar):** Plays a melodic line in the treble register, with a capo indicated by the number 8.
- Harm. (Harp):** Plays a sustained, arpeggiated figure in the treble register.
- D. Set (Drum Set):** Provides a steady, rhythmic pattern in the bass register.

112

Frtrl. El. B.

Guit.

Pn. Fl.

Guit.

El. Guit.

El. Guit.

Harm.

D. Set

Pno.

3

Frtrl. El. B.

Guit.

Pn. Fl.

Guit.

El. Guit.

El. Guit.

Harm.

D. Set

Pno.

Frtrl. El. B.

Guit.

Pn. Fl.

Guit.

El. Guit.

El. Guit.

Harm.

D. Set

Pno.

Frtrl. El. B.

Guit.

Pn. Fl.

Guit.

El. Guit.

El. Guit.

Harm.

D. Set

Pno.

116

Frtrl. El. B.

Guit.

Pn. Fl.

Guit.

El. Guit.

El. Guit.

Harm.

D. Set

Pno.
