

♩ = 120

Fretless Electric Bass

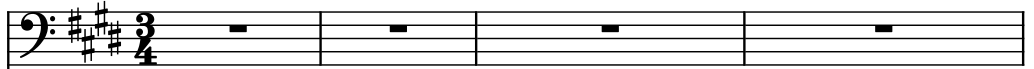

Hammond Organ

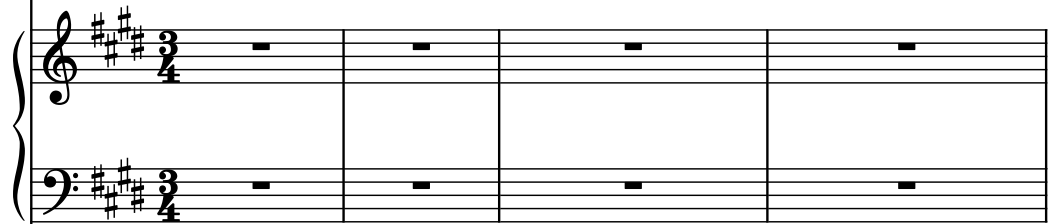

Electric Guitar

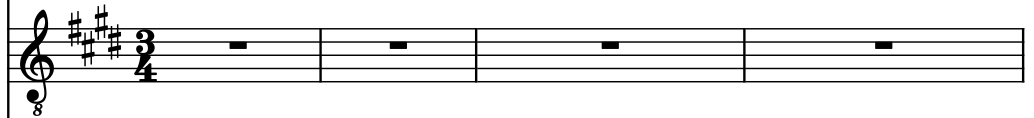

Electric Guitar

Organ

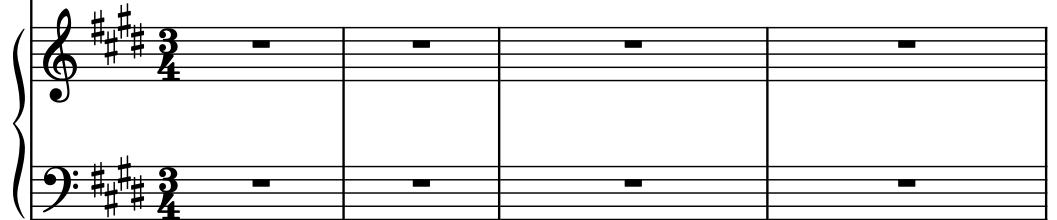

Drumset, Drums

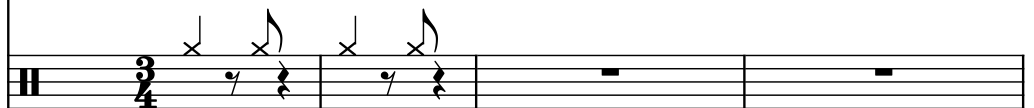

Fr. El. B.

Hm. Org.

El. Guit.

El. Guit.

Org.

D. Set

5

9

Frtrl. El. B.

Hm. Org.

El. Guit.

El. Guit.

Org.

D. Set

Frtrl. El. B. part: 4 measures, whole note in 4th measure.

Hm. Org. part: 4 measures, whole rests.

El. Guit. (top) part: 4 measures, whole rest in 1st, eighth notes in 2nd and 4th.

El. Guit. (bottom) part: 4 measures, eighth notes throughout, triplet in 3rd measure.

Org. part: 4 measures, whole rests.

D. Set part: 4 measures, whole rests in 1st and 2nd, eighth notes in 3rd and 4th.

13

Frtl. El. B.

Hm. Org.

El. Guit.

El. Guit.

Org.

D. Set

17

Fr. El. B.

Hm. Org.

El. Guit.

El. Guit.

Org.

D. Set

Fr. El. B. part: Bass clef, key signature of three sharps. The melody consists of eighth notes and quarter notes, with slurs indicating phrasing.

Hm. Org. part: Treble and bass staves, key signature of three sharps. The part is silent.

El. Guit. part: Treble clef, key signature of three sharps. The melody consists of eighth notes and quarter notes, with slurs indicating phrasing.

El. Guit. part: Treble clef, key signature of three sharps. The melody consists of eighth notes and quarter notes, with slurs indicating phrasing.

Org. part: Treble and bass staves, key signature of three sharps. The part is silent.

D. Set part: Drum set notation, key signature of three sharps. The pattern consists of eighth notes and rests.

Fr. El. B.

Hm. Org.

El. Guit.

El. Guit.

Org.

D. Set

24

Frtrl. El. B.

Hm. Org.

El. Guit.

El. Guit.

Org.

D. Set

Frtrl. El. B.

Hm. Org.

El. Guit.

El. Guit.

Org.

D. Set

Frtrl. El. B.

Hm. Org.

El. Guit.

El. Guit.

Org.

D. Set

28

Frtrl. El. B.

Hm. Org.

El. Guit.

El. Guit.

Org.

D. Set

30

Frtrl. El. B.

Hm. Org.

El. Guit.

El. Guit.

Org.

D. Set

32

Frtrl. El. B.

Hm. Org.

El. Guit.

El. Guit.

Org.

D. Set

Frtrl. El. B.

Hm. Org.

El. Guit.

El. Guit.

Org.

D. Set

Frtrl. El. B.

Hm. Org.

El. Guit.

El. Guit.

Org.

D. Set

36

Frtrl. El. B.

Hm. Org.

El. Guit.

El. Guit.

Org.

D. Set

36

37

Frtrl. El. B.

Hm. Org.

El. Guit.

El. Guit.

Org.

D. Set

40

Frtrl. El. B.

Hm. Org.

El. Guit.

El. Guit.

Org.

D. Set

8

8

3

Frtrl. El. B.

Hm. Org.

El. Guit.

El. Guit.

Org.

D. Set

44

Frtrl. El. B.

Hm. Org.

El. Guit.

El. Guit.

Org.

D. Set

Frtrl. El. B.

Hm. Org.

El. Guit.

El. Guit.

Org.

D. Set

Frfl. El. B.

Hm. Org.

El. Guit.

El. Guit.

Org.

D. Set

48

Frtrl. El. B.

Hm. Org.

El. Guit.

El. Guit.

Org.

D. Set

Frtrl. El. B.

Hm. Org.

El. Guit.

El. Guit.

Org.

D. Set

52

Frtrl. El. B.

Hm. Org.

El. Guit.

El. Guit.

Org.

D. Set

Frtrl. El. B.

Hm. Org.

El. Guit.

El. Guit.

Org.

D. Set

56

Frtrl. El. B.

Hm. Org.

El. Guit.

El. Guit.

Org.

D. Set

Frtrl. El. B.

Hm. Org.

El. Guit.

El. Guit.

Org.

D. Set

60

Frtrl. El. B.

Hm. Org.

El. Guit.

El. Guit.

Org.

D. Set

Frtrl. El. B.

Hm. Org.

El. Guit.

El. Guit.

Org.

D. Set

Frfl. El. B.

Hm. Org.

El. Guit.

El. Guit.

Org.

D. Set

64

Frtrl. El. B.

Hm. Org.

El. Guit.

El. Guit.

Org.

D. Set

Frtrl. El. B.

Hm. Org.

El. Guit.

El. Guit.

Org.

D. Set

68

Frfl. El. B.

Hm. Org.

El. Guit.

El. Guit.

Org.

D. Set

Frtrl. El. B.

Hm. Org.

El. Guit.

El. Guit.

Org.

D. Set

72

Frtrl. El. B.

Hm. Org.

El. Guit.

El. Guit.

Org.

D. Set

Frfl. El. B.

Hm. Org.

El. Guit.

El. Guit.

Org.

D. Set

76

Frtrl. El. B.

Hm. Org.

El. Guit.

El. Guit.

Org.

D. Set

Frtrl. El. B.

Hm. Org.

El. Guit.

El. Guit.

Org.

D. Set

78

80

Frtrl. El. B.

Hm. Org.

El. Guit.

El. Guit.

Org.

D. Set

8

8

Frtnl. El. B.

Hm. Org.

El. Guit.

El. Guit.

Org.

D. Set

84

Frtrl. El. B.

Hm. Org.

El. Guit.

El. Guit.

Org.

D. Set

Fr. l. El. B.

Hm. Org.

El. Guit.

El. Guit.

Org.

D. Set

87

Frtrl. El. B.

Hm. Org.

El. Guit.

El. Guit.

Org.

D. Set

3 5

3 5

89

Frtrl. El. B.

Hm. Org.

El. Guit.

El. Guit.

Org.

D. Set

90

Frfl. El. B.

Hm. Org.

El. Guit.

El. Guit.

Org.

D. Set

Frtrl. El. B.

Hm. Org.

El. Guit.

El. Guit.

Org.

D. Set

93

Frtrl. El. B.

Hm. Org.

El. Guit.

El. Guit.

Org.

D. Set

Frtrl. El. B.

Hm. Org.

El. Guit.

El. Guit.

Org.

D. Set

- Hm. Org. (Hammond Organ):** Features a melodic line in the right hand and a supporting line in the left hand, with occasional grace notes.
- El. Guit. (Electric Guitar 1):** Remains silent, indicated by a whole rest.
- El. Guit. (Electric Guitar 2):** Plays a series of chords, primarily triads and dyads, in the treble register.
- Org. (Organ):** Similar to the Hammond Organ, it provides a melodic and harmonic accompaniment.

98

Frtrl. El. B.

Hm. Org.

El. Guit.

El. Guit.

Org.

D. Set

98

Frtrl. El. B.

Hm. Org.

El. Guit.

El. Guit.

Org.

D. Set

102

Frtrl. El. B.

Hm. Org.

El. Guit.

El. Guit.

Org.

D. Set

Frtrl. El. B.

Hm. Org.

El. Guit.

El. Guit.

Org.

D. Set

Frtrl. El. B.

Hm. Org.

El. Guit.

El. Guit.

Org.

D. Set

106

Frtrl. El. B.

Hm. Org.

El. Guit.

El. Guit.

Org.

D. Set

Frtrl. El. B.

Hm. Org.

El. Guit.

El. Guit.

Org.

D. Set

110

Frtrl. El. B.

Hm. Org.

El. Guit.

El. Guit.

Org.

D. Set

Frtrl. El. B.

Hm. Org.

El. Guit.

El. Guit.

Org.

D. Set

Frfl. El. B.

Hm. Org.

El. Guit.

El. Guit.

Org.

D. Set

114

Frtrl. El. B.

Hm. Org.

El. Guit.

El. Guit.

Org.

D. Set

Frtrl. El. B.

Hm. Org.

El. Guit.

El. Guit.

Org.

D. Set

118

Frtrl. El. B.

Hm. Org.

El. Guit.

El. Guit.

Org.

D. Set

Fr. El. B.

Hm. Org.

El. Guit.

El. Guit.

Org.

D. Set

121

Frtrl. El. B.

Hm. Org.

El. Guit.

El. Guit.

Org.

D. Set

Frtrl. El. B.

Hm. Org.

El. Guit.

El. Guit.

Org.

D. Set

125

Frtrl. El. B.

Hm. Org.

El. Guit.

El. Guit.

Org.

D. Set

Frtrl. El. B.

Hm. Org.

El. Guit.

El. Guit.

Org.

D. Set

3

128

Frtrl. El. B.

Hm. Org.

El. Guit.

El. Guit.

Org.

D. Set

Frtrl. El. B.

Hm. Org.

El. Guit.

El. Guit.

Org.

D. Set

131

Frtrl. El. B.

Hm. Org.

El. Guit.

El. Guit.

Org.

D. Set

Frtrl. El. B.

Hm. Org.

El. Guit.

El. Guit.

Org.

D. Set

135

Frtrl. El. B.

Hm. Org.

El. Guit.

El. Guit.

Org.

D. Set

The musical score is written for a band. The Frtrl. El. B. (Bass) part has a melodic line. The Hm. Org. (Harmonium Organ) and Org. (Organ) parts have a similar melodic line. The El. Guit. (Electric Guitar) parts have a rhythmic accompaniment. The D. Set (Drum Set) part has a drum pattern.

Frfl. El. B.

Hm. Org.

El. Guit.

El. Guit.

Org.

D. Set

139

Frtrl. El. B.

Hm. Org.

El. Guit.

El. Guit.

Org.

D. Set

Frfl. El. B.

Hm. Org.

El. Guit.

El. Guit.

Org.

D. Set

8

8

3

143

Frtrl. El. B.

Hm. Org.

El. Guit.

El. Guit.

Org.

D. Set

Frtrl. El. B.

Hm. Org.

El. Guit.

El. Guit.

Org.

D. Set

147

Frtrl. El. B.

Hm. Org.

El. Guit.

El. Guit.

Org.

D. Set

Frtrl. El. B.

Hm. Org.

El. Guit.

El. Guit.

Org.

D. Set

150

Frtrl. El. B.

Hm. Org.

El. Guit.

El. Guit.

Org.

D. Set

Frtrl. El. B.

Hm. Org.

El. Guit.

El. Guit.

Org.

D. Set

153

Frtrl. El. B.

Hm. Org.

El. Guit.

El. Guit.

Org.

D. Set

Frtrl. El. B.

Hm. Org.

El. Guit.

El. Guit.

Org.

D. Set

156

Frtrl. El. B.

Hm. Org.

El. Guit.

El. Guit.

Org.

D. Set

157

Frtl. El. B.

Hm. Org.

El. Guit.

El. Guit.

Org.

D. Set

7

158

Frtrl. El. B.

Hm. Org.

El. Guit.

El. Guit.

Org.

D. Set

Frfl. El. B.

Hm. Org.

El. Guit.

El. Guit.

Org.

D. Set

160

Frtrl. El. B.

Hm. Org.

El. Guit.

El. Guit.

Org.

D. Set

161

Frtrl. El. B.

Hm. Org.

El. Guit.

El. Guit.

Org.

D. Set

162

Frfl. El. B.

Hm. Org.

El. Guit.

El. Guit.

Org.

D. Set

7 3

8

8

3

Frtrl. El. B.

Hm. Org.

El. Guit.

El. Guit.

Org.

D. Set

Frtrl. El. B.

Hm. Org.

El. Guit.

El. Guit.

Org.

D. Set

164

Frtrl. El. B.

Hm. Org.

El. Guit.

El. Guit.

Org.

D. Set

Frtrl. El. B.

Hm. Org.

El. Guit.

El. Guit.

Org.

D. Set

166

Frtrl. El. B.

Hm. Org.

El. Guit.

El. Guit.

Org.

D. Set

Frfl. El. B.

Hm. Org.

El. Guit.

El. Guit.

Org.

D. Set

169

Frtrl. El. B.

Hm. Org.

El. Guit.

El. Guit.

Org.

D. Set

Frfl. El. B.

Hm. Org.

El. Guit.

El. Guit.

Org.

D. Set

171

Frtrl. El. B.

Hm. Org.

El. Guit.

El. Guit.

Org.

D. Set

Frtrl. El. B.

Hm. Org.

El. Guit.

El. Guit.

Org.

D. Set

175

Frtrl. El. B.

Hm. Org.

El. Guit.

El. Guit.

Org.

D. Set

Frtrl. El. B.

Hm. Org.

El. Guit.

El. Guit.

Org.

D. Set