

♩ = 103

Electric Bass, Bass

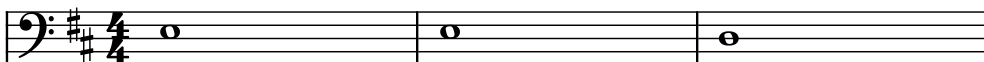

Electric Guitar, Grapow

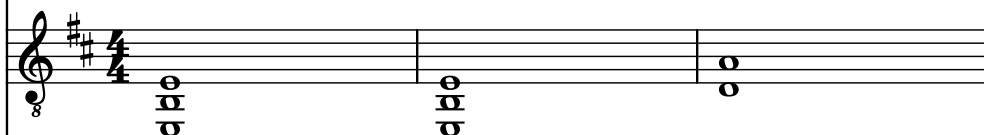

Electric Guitar

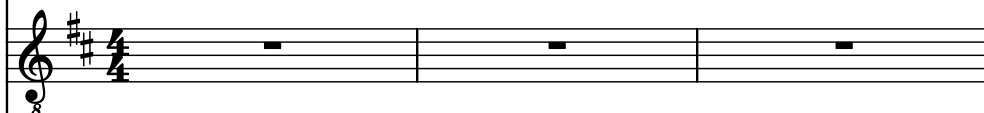

Electric Guitar, Weikath

Electric Guitar

Electric Guitar, Add Guitar 1

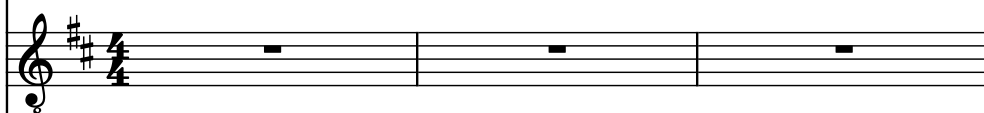

Electric Guitar

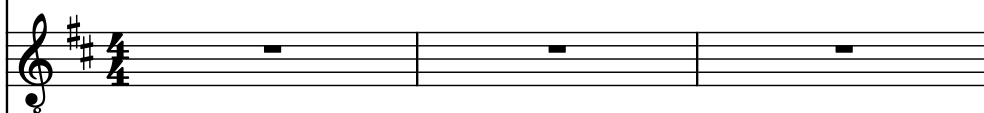

Electric Guitar, Add Guitar 2

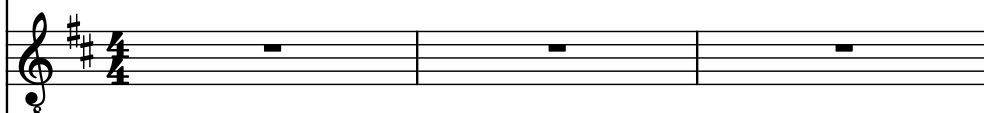

Electric Guitar

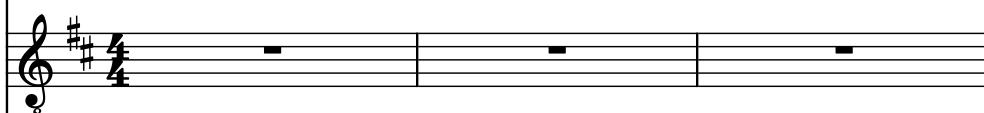

Drumset, Percuss

El. B.

El. Guit.

El. Guit.

El. Guit.

El. Guit.

El. Guit.

El. Guit.

El. Guit.

El. Guit.

D. Set

8

El. B.

El. Guit.

El. Guit.

El. Guit.

El. Guit.

El. Guit.

El. Guit.

El. Guit.

El. Guit.

D. Set

El. B.

El. Guit.

El. Guit.

El. Guit.

El. Guit.

El. Guit.

El. Guit.

El. Guit.

El. Guit.

D. Set

16

El. B.

El. Guit.

El. Guit.

El. Guit.

El. Guit.

El. Guit.

El. Guit.

El. Guit.

El. Guit.

D. Set

8

8

8

8

8

8

8

8

8

8

El. B.

El. Guit.

El. Guit.

El. Guit.

El. Guit.

El. Guit.

El. Guit.

El. Guit.

El. Guit.

D. Set

21

El. B.

El. Guit.

El. Guit.

El. Guit.

El. Guit.

El. Guit.

El. Guit.

El. Guit.

D. Set

El. B.

El. Guit.

El. Guit.

El. Guit.

El. Guit.

El. Guit.

El. Guit.

El. Guit.

D. Set

El. B.

El. Guit.

El. Guit.

El. Guit.

El. Guit.

El. Guit.

El. Guit.

El. Guit.

El. Guit.

D. Set

24

El. B.

El. Guit.

El. Guit.

El. Guit.

El. Guit.

El. Guit.

El. Guit.

El. Guit.

El. Guit.

D. Set

El. B.

El. Guit.

El. Guit.

El. Guit.

El. Guit.

El. Guit.

El. Guit.

El. Guit.

El. Guit.

D. Set

25

26

El. B.

El. Guit.

El. Guit.

El. Guit.

El. Guit.

El. Guit.

El. Guit.

El. Guit.

El. Guit.

D. Set

8

8

8

8

8

8

8

8

8

8

El. B.

El. Guit.

El. Guit.

El. Guit.

El. Guit.

El. Guit.

El. Guit.

El. Guit.

D. Set

8

8

8

8

8

8

8

8

28

El. B.

El. Guit.

El. Guit.

El. Guit.

El. Guit.

El. Guit.

El. Guit.

El. Guit.

El. Guit.

D. Set

El. B.

El. Guit.

El. Guit.

El. Guit.

El. Guit.

El. Guit.

El. Guit.

El. Guit.

El. Guit.

D. Set

El. B.

El. Guit.

El. Guit.

El. Guit.

El. Guit.

El. Guit.

El. Guit.

El. Guit.

El. Guit.

D. Set

8

8

8

8

8

8

8

8

8

8

30

El. B.

El. Guit.

El. Guit.

El. Guit.

El. Guit.

El. Guit.

El. Guit.

El. Guit.

El. Guit.

D. Set

El. B.

El. Guit.

El. Guit.

El. Guit.

El. Guit.

El. Guit.

El. Guit.

El. Guit.

El. Guit.

D. Set

32

El. B.

El. Guit.

El. Guit.

El. Guit.

El. Guit.

El. Guit.

El. Guit.

El. Guit.

El. Guit.

D. Set

32

El. B.

El. Guit.

El. Guit.

El. Guit.

El. Guit.

El. Guit.

El. Guit.

El. Guit.

El. Guit.

D. Set

33

34

El. B.

El. Guit.

El. Guit.

El. Guit.

El. Guit.

El. Guit.

El. Guit.

El. Guit.

El. Guit.

D. Set

34

35

El. B.

El. Guit.

El. Guit.

El. Guit.

El. Guit.

El. Guit.

El. Guit.

El. Guit.

D. Set

37

El. B.

El. Guit.

El. Guit.

El. Guit.

El. Guit.

El. Guit.

El. Guit.

El. Guit.

El. Guit.

D. Set

37

El. B.

El. Guit.

El. Guit.

El. Guit.

El. Guit.

El. Guit.

El. Guit.

El. Guit.

El. Guit.

D. Set

40

El. B.

El. Guit.

El. Guit.

El. Guit.

El. Guit.

El. Guit.

El. Guit.

El. Guit.

El. Guit.

D. Set

El. B.

El. Guit.

El. Guit.

El. Guit.

El. Guit.

El. Guit.

El. Guit.

El. Guit.

El. Guit.

D. Set

42

El. B.

El. Guit.

El. Guit.

El. Guit.

El. Guit.

El. Guit.

El. Guit.

El. Guit.

El. Guit.

D. Set

El. B.

El. Guit.

El. Guit.

El. Guit.

El. Guit.

El. Guit.

El. Guit.

El. Guit.

El. Guit.

D. Set

43

44

El. B.

El. Guit.

El. Guit.

El. Guit.

El. Guit.

El. Guit.

El. Guit.

El. Guit.

El. Guit.

D. Set

El. B.

El. Guit.

El. Guit.

El. Guit.

El. Guit.

El. Guit.

El. Guit.

El. Guit.

El. Guit.

D. Set

45

46

El. B.

El. Guit.

El. Guit.

El. Guit.

El. Guit.

El. Guit.

El. Guit.

El. Guit.

D. Set

El. B.

El. Guit.

El. Guit.

El. Guit.

El. Guit.

El. Guit.

El. Guit.

El. Guit.

El. Guit.

D. Set

48

El. B.

El. Guit.

El. Guit.

El. Guit.

El. Guit.

El. Guit.

El. Guit.

El. Guit.

El. Guit.

D. Set

48

El. B.

El. Guit.

El. Guit.

El. Guit.

El. Guit.

El. Guit.

El. Guit.

El. Guit.

El. Guit.

D. Set

50

El. B.

El. Guit.

El. Guit.

El. Guit.

El. Guit.

El. Guit.

El. Guit.

El. Guit.

El. Guit.

D. Set

51

El. B.

El. Guit.

El. Guit.

El. Guit.

El. Guit.

El. Guit.

El. Guit.

El. Guit.

D. Set

51

53

El. B.

El. Guit.

El. Guit.

El. Guit.

El. Guit.

El. Guit.

El. Guit.

El. Guit.

D. Set

53

El. B.

El. Guit.

El. Guit.

El. Guit.

El. Guit.

El. Guit.

El. Guit.

El. Guit.

El. Guit.

D. Set

56

El. B.

El. Guit.

El. Guit.

El. Guit.

El. Guit.

El. Guit.

El. Guit.

El. Guit.

El. Guit.

D. Set

El. B.

El. Guit.

El. Guit.

El. Guit.

El. Guit.

El. Guit.

El. Guit.

El. Guit.

D. Set

6/4

6/4

6/4

6/4

6/4

6/4

6/4

6/4

6/4

58

El. B.

El. Guit.

El. Guit.

El. Guit.

El. Guit.

El. Guit.

El. Guit.

El. Guit.

El. Guit.

D. Set

El. B.

El. Guit.

El. Guit.

El. Guit.

El. Guit.

El. Guit.

El. Guit.

El. Guit.

El. Guit.

D. Set

60

El. B.

El. Guit.

El. Guit.

El. Guit.

El. Guit.

El. Guit.

El. Guit.

El. Guit.

El. Guit.

D. Set

8

8

8

8

8

8

8

8

8

El. B.

El. Guit.

El. Guit.

El. Guit.

El. Guit.

El. Guit.

El. Guit.

El. Guit.

El. Guit.

D. Set

62

El. B.

El. Guit.

El. Guit.

El. Guit.

El. Guit.

El. Guit.

El. Guit.

El. Guit.

El. Guit.

D. Set

El. B.

El. Guit.

El. Guit.

El. Guit.

El. Guit.

El. Guit.

El. Guit.

El. Guit.

El. Guit.

D. Set

63

Pdf downloaded from www.midicities.com

65

El. B.

El. Guit.

El. Guit.

El. Guit.

El. Guit.

El. Guit.

El. Guit.

El. Guit.

D. Set

8

8

8

8

8

8

8

8

8

8

[illegible]

67

El. B.

El. Guit.

El. Guit.

El. Guit.

El. Guit.

El. Guit.

El. Guit.

El. Guit.

El. Guit.

D. Set

8

3

3

8

8

8

8

8

8

8

69

El. B.

El. Guit.

El. Guit.

El. Guit.

El. Guit.

El. Guit.

El. Guit.

El. Guit.

El. Guit.

D. Set

70

[illegible]

71

El. B.

El. Guit.

El. Guit.

El. Guit.

El. Guit.

El. Guit.

El. Guit.

El. Guit.

D. Set

El. B.

El. Guit.

El. Guit.

El. Guit.

El. Guit.

El. Guit.

El. Guit.

El. Guit.

D. Set

75

El. B.

El. Guit.

El. Guit.

El. Guit.

El. Guit.

El. Guit.

El. Guit.

El. Guit.

El. Guit.

D. Set

75

El. B.

El. Guit.

El. Guit.

El. Guit.

El. Guit.

El. Guit.

El. Guit.

El. Guit.

El. Guit.

D. Set

77

El. B.

El. Guit.

El. Guit.

El. Guit.

El. Guit.

El. Guit.

El. Guit.

El. Guit.

El. Guit.

D. Set

El. B.

El. Guit.

El. Guit.

El. Guit.

El. Guit.

El. Guit.

El. Guit.

El. Guit.

El. Guit.

D. Set

78

79

El. B.

El. Guit.

El. Guit.

El. Guit.

El. Guit.

El. Guit.

El. Guit.

El. Guit.

El. Guit.

D. Set

8

8

8

8

8

8

8

8

8

8

El. B.

El. Guit.

El. Guit.

El. Guit.

El. Guit.

El. Guit.

El. Guit.

El. Guit.

El. Guit.

D. Set

8

8

8

8

8

8

8

8

8

8

81

El. B.

El. Guit.

El. Guit.

El. Guit.

El. Guit.

El. Guit.

El. Guit.

El. Guit.

El. Guit.

D. Set

81

El. B.

El. Guit.

El. Guit.

El. Guit.

El. Guit.

El. Guit.

El. Guit.

El. Guit.

El. Guit.

D. Set

83

El. B.

El. Guit.

El. Guit.

El. Guit.

El. Guit.

El. Guit.

El. Guit.

El. Guit.

El. Guit.

D. Set

83

84

El. B.

El. Guit.

El. Guit.

El. Guit.

El. Guit.

El. Guit.

El. Guit.

El. Guit.

El. Guit.

D. Set

85

El. B.

El. Guit.

El. Guit.

El. Guit.

El. Guit.

El. Guit.

El. Guit.

El. Guit.

El. Guit.

D. Set

8

8

8

8

8

8

8

8

8

8

El. B.

El. Guit.

El. Guit.

El. Guit.

El. Guit.

El. Guit.

El. Guit.

El. Guit.

El. Guit.

D. Set

88

El. B.

El. Guit.

El. Guit.

El. Guit.

El. Guit.

El. Guit.

El. Guit.

El. Guit.

El. Guit.

D. Set

8

8

8

8

8

8

8

8

8

8

El. B.

El. Guit.

El. Guit.

El. Guit.

El. Guit.

El. Guit.

El. Guit.

El. Guit.

El. Guit.

D. Set

8

8

8

8

8

8

8

8

8

92

El. B.

El. Guit.

El. Guit.

El. Guit.

El. Guit.

El. Guit.

El. Guit.

El. Guit.

El. Guit.

D. Set

El. B.

El. Guit.

El. Guit.

El. Guit.

El. Guit.

El. Guit.

El. Guit.

El. Guit.

El. Guit.

D. Set

94

El. B.

El. Guit.

El. Guit.

El. Guit.

El. Guit.

El. Guit.

El. Guit.

El. Guit.

El. Guit.

D. Set

El. B.

El. Guit.

El. Guit.

El. Guit.

El. Guit.

El. Guit.

El. Guit.

El. Guit.

El. Guit.

D. Set

96

El. B.

El. Guit.

El. Guit.

El. Guit.

El. Guit.

El. Guit.

El. Guit.

El. Guit.

El. Guit.

D. Set

El. B.

El. Guit.

El. Guit.

El. Guit.

El. Guit.

El. Guit.

El. Guit.

El. Guit.

D. Set

99

El. B.

El. Guit.

El. Guit.

El. Guit.

El. Guit.

El. Guit.

El. Guit.

El. Guit.

El. Guit.

D. Set
