

♩ = 112

3

5

7

9

11

13

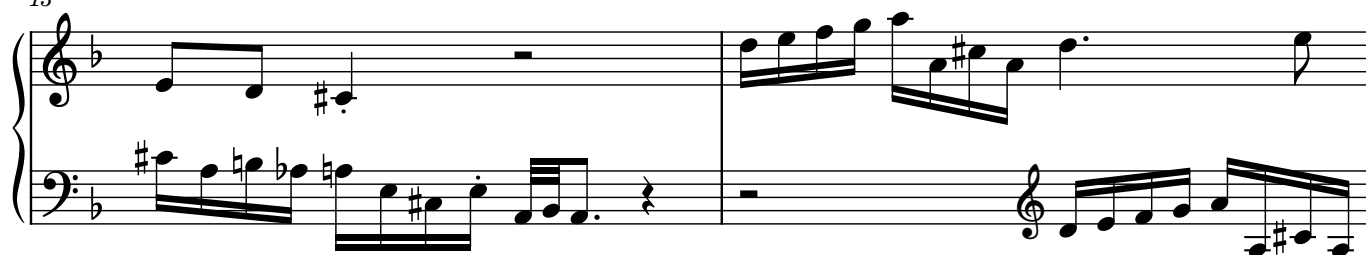

15

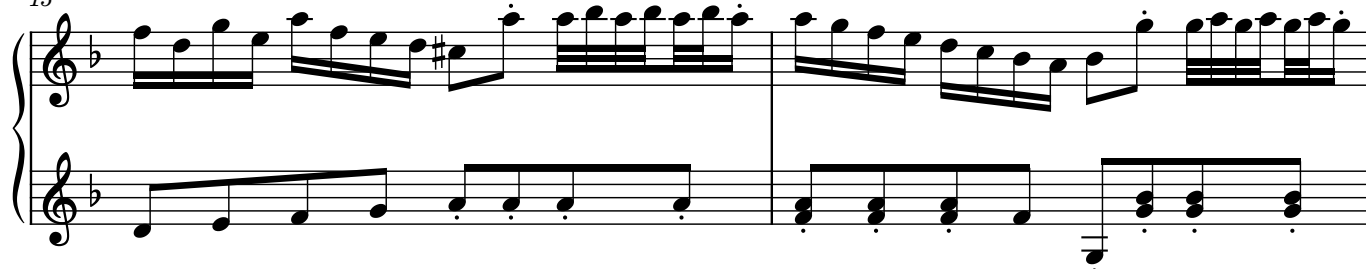

17

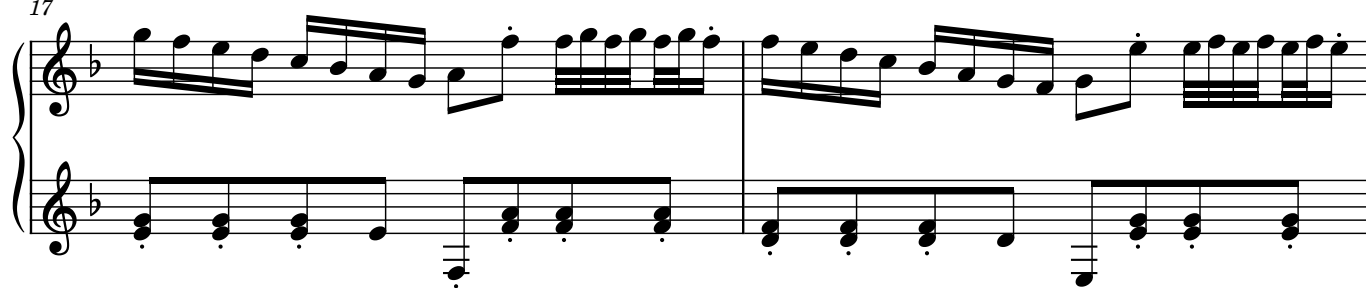

19

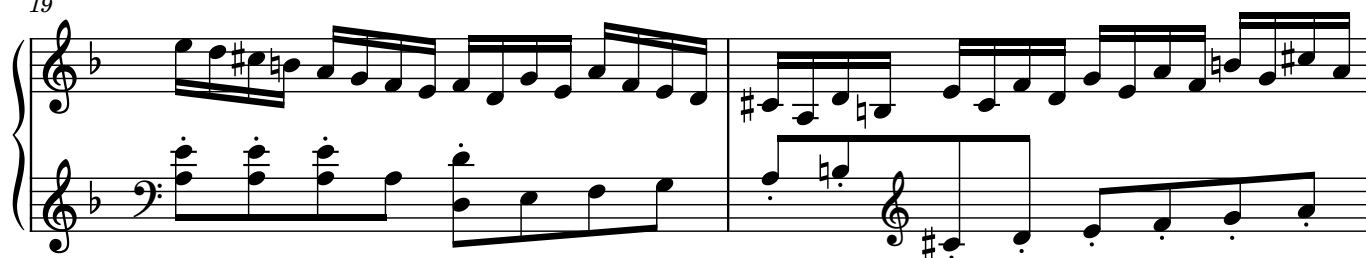

21

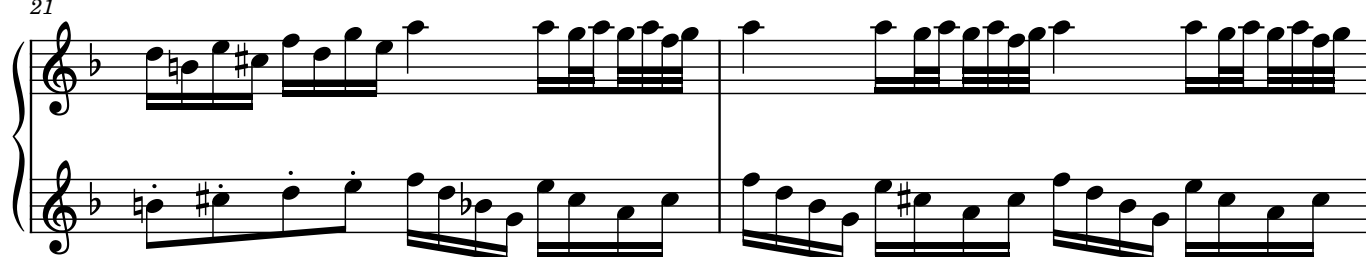

23

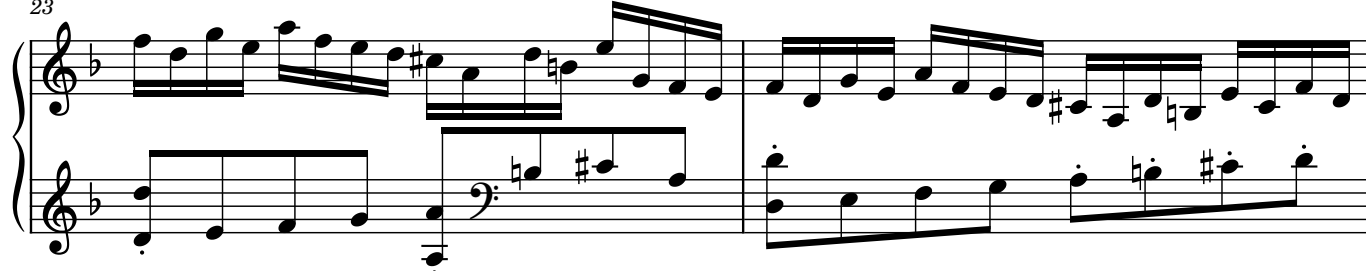

25

Measures 25-26 of a piano piece. Measure 25 features a complex right-hand melody with sixteenth-note runs and a sharp sign, while the left hand provides a steady eighth-note accompaniment. Measure 26 continues the right-hand melody with a sharp sign and a whole rest, as the left hand plays a descending eighth-note line.

27

Measures 27-28. Measure 27 shows a right-hand melody with a sharp sign and a whole rest, with the left hand playing a descending eighth-note line. Measure 28 continues the right-hand melody with a sharp sign and a whole rest, while the left hand plays a descending eighth-note line.

29

Measures 29-30. Measure 29 features a right-hand melody with a sharp sign and a whole rest, with the left hand playing a descending eighth-note line. Measure 30 continues the right-hand melody with a sharp sign and a whole rest, while the left hand plays a descending eighth-note line.

31

Measures 31-32. Measure 31 features a right-hand melody with a sharp sign and a whole rest, with the left hand playing a descending eighth-note line. Measure 32 continues the right-hand melody with a sharp sign and a whole rest, while the left hand plays a descending eighth-note line.

33

Measures 33-34. Measure 33 features a right-hand melody with a sharp sign and a whole rest, with the left hand playing a descending eighth-note line. Measure 34 continues the right-hand melody with a sharp sign and a whole rest, while the left hand plays a descending eighth-note line.

35

Measures 35-36. Measure 35 features a right-hand melody with a sharp sign and a whole rest, with the left hand playing a descending eighth-note line. Measure 36 continues the right-hand melody with a sharp sign and a whole rest, while the left hand plays a descending eighth-note line.

36

38

40

42

44

46

48

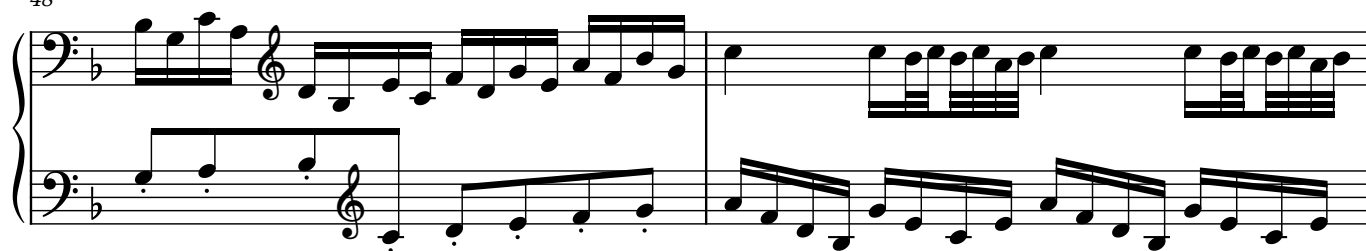

50

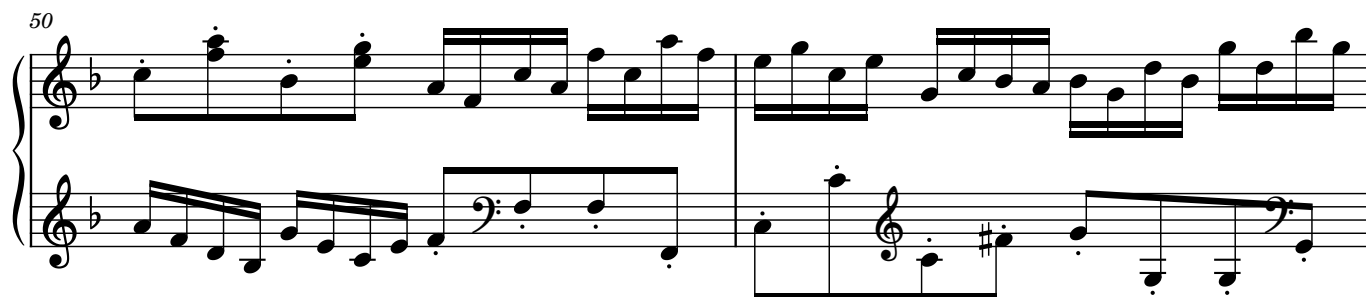

52

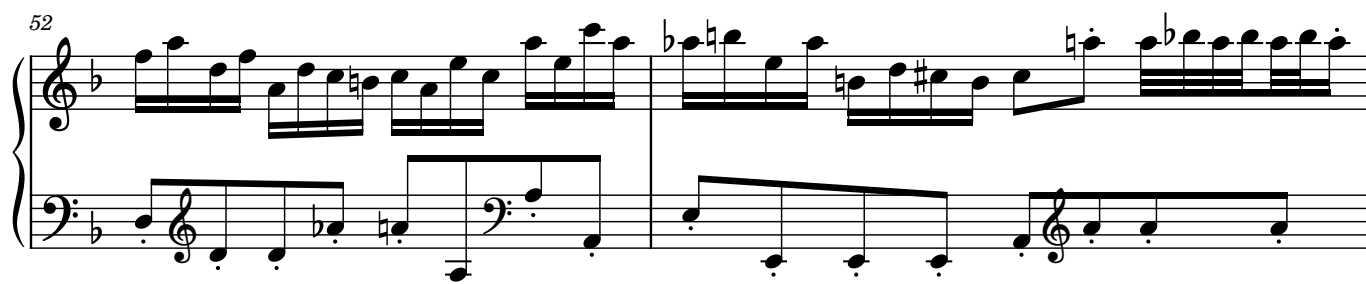

54

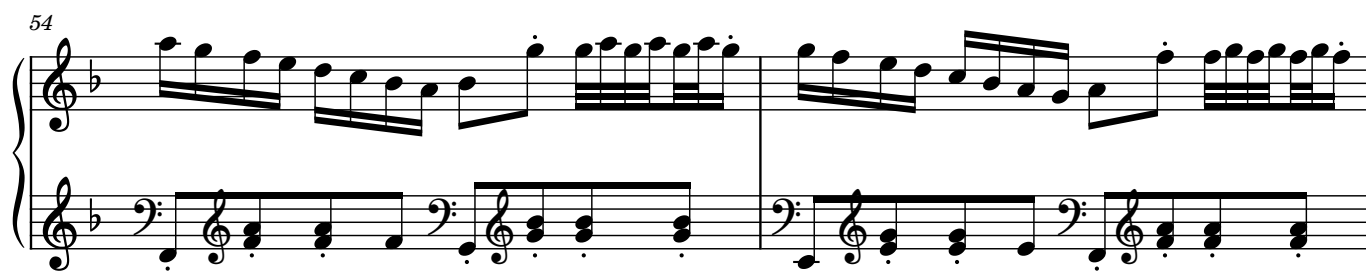

56

58

60

♩ = 109
♩ = 110
♩ = 111

♩ = 92
♩ = 93
♩ = 94
♩ = 95
♩ = 96
♩ = 97
♩ = 98
♩ = 99
♩ = 100
♩ = 101
♩ = 102
♩ = 103
♩ = 104
♩ = 105
♩ = 106
♩ = 107
♩ = 108

62
