

♩ = 107

Drumset, Staff-1

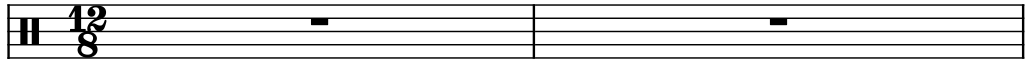

Drumset, Staff-2

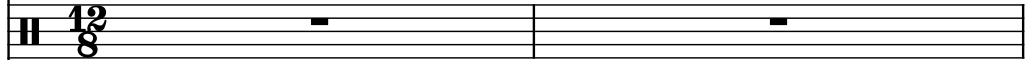

5-str. Electric Bass, Staff-3

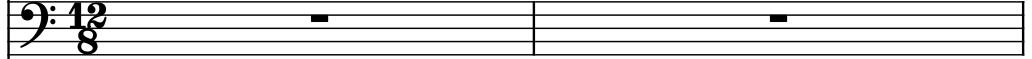

Vibraphone, Staff-4

Vibraphone, Staff-5

Percussive Organ, Staff-6

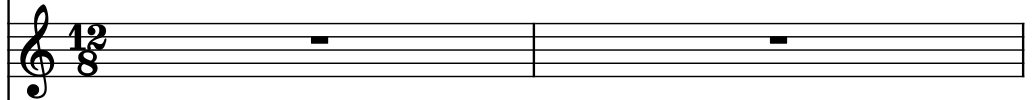

Electric Guitar, Staff-7

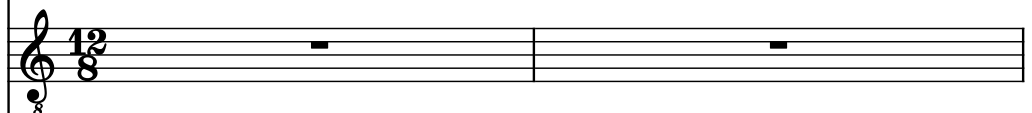

Strings, Staff-8

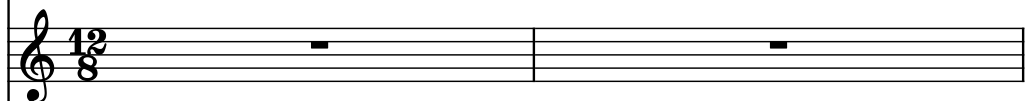

Electric Guitar, Staff-9

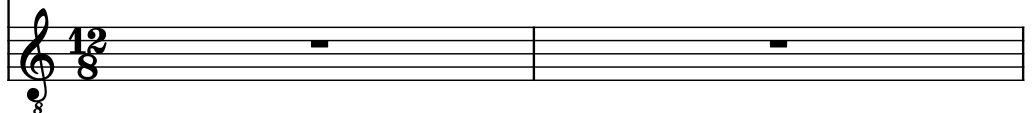

Vib.

5

D. Set

D. Set

El. B.

Vib.

Vib.

Perc. Org.

El. Guit.

St.

El. Guit.

7

D. Set

D. Set

El. B.

Vib.

Vib.

Perc. Org.

El. Guit.

St.

El. Guit.

8

9

D. Set

D. Set

El. B.

Vib.

Vib.

Perc. Org.

El. Guit.

St.

El. Guit.

11

13

D. Set

D. Set

El. B.

Vib.

Vib.

Perc. Org.

El. Guit.

St.

El. Guit.

- **D. Set**: The top two staves. The first staff has a treble clef and a key signature of one sharp (F#). It contains a complex rhythmic pattern with many eighth and sixteenth notes, some marked with 'x'. The second staff has a bass clef and contains a simpler rhythmic pattern.
- **El. B.**: Bass line in bass clef, featuring a steady eighth-note melody.
- **Vib.**: Two staves in treble clef. The first staff has a melodic line with a long slur. The second staff has a similar melodic line.
- **Perc. Org.**: Organ part in treble clef, featuring a series of chords and single notes.
- **El. Guit.**: Two staves in treble clef. The first staff has a series of chords. The second staff has a series of chords, some marked with 'x'.
- **St.**: String part in treble clef, featuring a melodic line with a long slur.
- **El. Guit.**: A second guitar part in treble clef, featuring a series of chords.

15

D. Set

D. Set

El. B.

Vib.

Vib.

Perc. Org.

El. Guit.

St.

El. Guit.

17

D. Set

D. Set

El. B.

Vib.

Vib.

Perc. Org.

El. Guit.

St.

El. Guit.

19

D. Set

D. Set

El. B.

Vib.

Vib.

Perc. Org.

El. Guit.

St.

El. Guit.

21

D. Set

D. Set

El. B.

Vib.

Vib.

Perc. Org.

El. Guit.

St.

El. Guit.

23

D. Set

D. Set

El. B.

Vib.

Vib.

Perc. Org.

El. Guit.

St.

El. Guit.

25

D. Set

D. Set

El. B.

Vib.

Vib.

Perc. Org.

El. Guit.

St.

El. Guit.

27

D. Set

D. Set

El. B.

Vib.

Vib.

Perc. Org.

El. Guit.

St.

El. Guit.

29

D. Set

D. Set

El. B.

Vib.

Vib.

Perc. Org.

El. Guit.

St.

El. Guit.

31

D. Set

D. Set

El. B.

Vib.

Vib.

Perc. Org.

El. Guit.

St.

El. Guit.

33

D. Set

D. Set

El. B.

Vib.

Vib.

Perc. Org.

El. Guit.

St.

El. Guit.

35

D. Set

D. Set

El. B.

Vib.

Vib.

Perc. Org.

El. Guit.

St.

El. Guit.

8

8

37

D. Set

D. Set

El. B.

Vib.

Vib.

Perc. Org.

El. Guit.

St.

El. Guit.

39

D. Set

D. Set

El. B.

Vib.

Vib.

Perc. Org.

El. Guit.

St.

El. Guit.

8

8

41

D. Set

D. Set

El. B.

Vib.

Vib.

Perc. Org.

El. Guit.

St.

El. Guit.

8

- **D. Set**: Two staves. The top staff has a treble clef and a key signature of one sharp (F#). It features a complex rhythmic pattern with eighth and sixteenth notes, including some beamed sixteenth notes. The bottom staff has a bass clef and contains rests.
- **El. B.**: Bassoon part in bass clef, featuring a melodic line with eighth and sixteenth notes.
- **Vib.**: Two vibraphone staves in treble clef, both containing whole rests.
- **Vib.**: A second vibraphone part in treble clef with a melodic line.
- **Perc. Org.**: Percussion organ part in treble clef with a melodic line.
- **El. Guit.**: Electric guitar part in treble clef, featuring a series of chords and single notes.
- **St.**: String part in bass clef, featuring a series of chords and single notes.
- **El. Guit.**: A second electric guitar part in treble clef, containing whole rests.
A rehearsal mark '41' is placed above the first measure. A page number '21' is in the top right corner. A page number '8' is at the bottom left of the final staff.

43

D. Set

D. Set

El. B.

Vib.

Vib.

Perc. Org.

El. Guit.

St.

El. Guit.

- St.:** String part with sustained notes (long dashes).

45

D. Set

D. Set

El. B.

Vib.

Vib.

Perc. Org.

El. Guit.

St.

El. Guit.

47

D. Set

D. Set

El. B.

Vib.

Vib.

Perc. Org.

El. Guit.

St.

El. Guit.

49

D. Set

D. Set

El. B.

Vib.

Vib.

Perc. Org.

El. Guit.

St.

El. Guit.

51

D. Set

D. Set

El. B.

Vib.

Vib.

Perc. Org.

El. Guit.

St.

El. Guit.

8

8

53

D. Set

D. Set

El. B.

Vib.

Vib.

Perc. Org.

El. Guit.

St.

El. Guit.

55

D. Set

D. Set

El. B.

Vib.

Vib.

Perc. Org.

El. Guit.

St.

El. Guit.

8

57

D. Set

D. Set

El. B.

Vib.

Vib.

Perc. Org.

El. Guit.

St.

El. Guit.

8

8

59

D. Set

D. Set

El. B.

Vib.

Vib.

Perc. Org.

El. Guit.

St.

El. Guit.

8

61

This musical score is for the song "The Sound of Silence" by Simon & Garfunkel. It is written for a ten-piece ensemble. The instruments and their parts are as follows:

