

$\text{♩} = 97$

6-str. Electric Bass, Bent

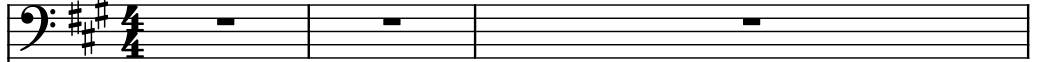

Electric Piano

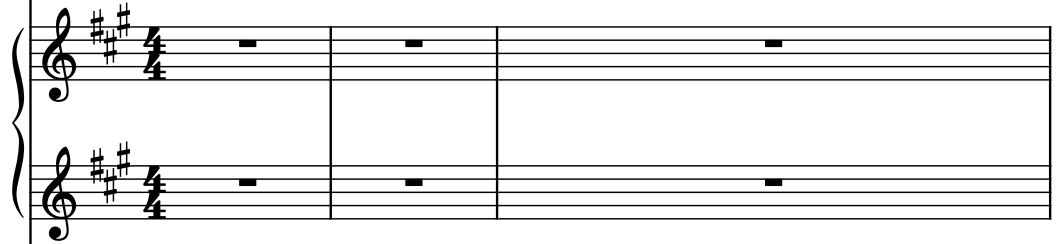

Electric Guitar

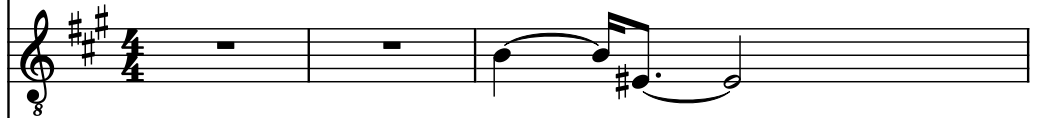

Violoncellos

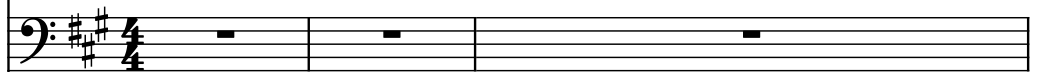

Rotary Organ

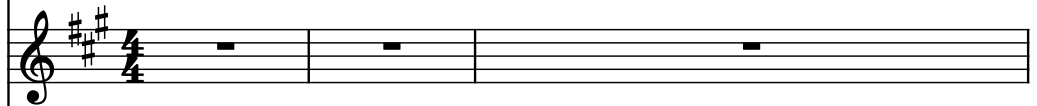

Electric Guitar

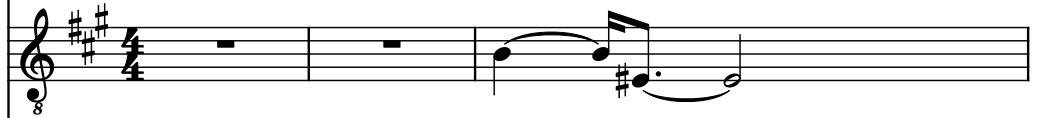

Pad Synthesizer

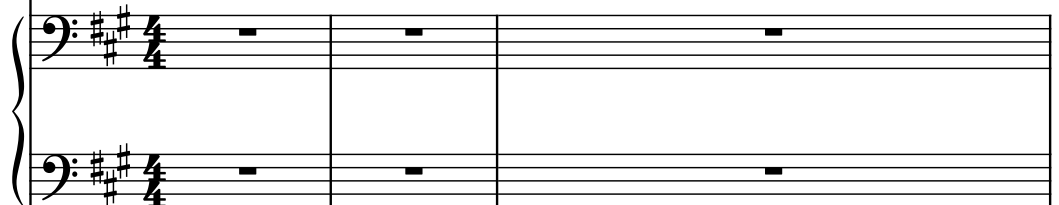

Pedal Steel Guitar

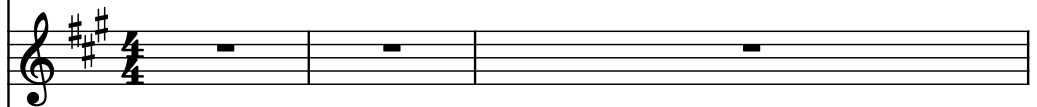

7-string Guitar

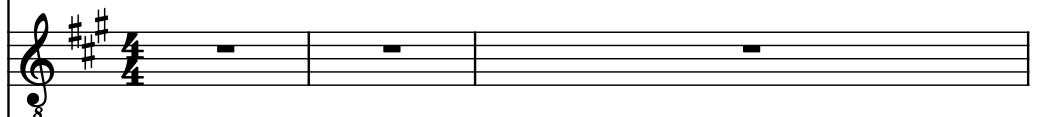

Drumset

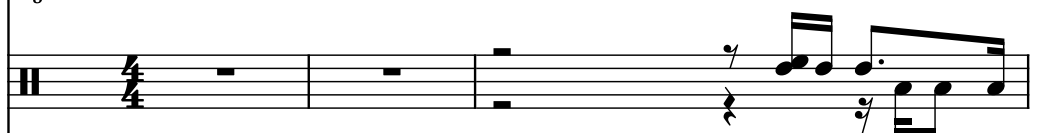

Electric Guitar

Electric Guitar

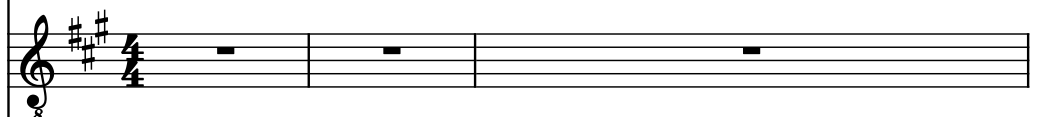

Electric Guitar

El. B.

El. Pno.

El. Guit.

Vcs.

Rot. Org.

El. Guit.

Synth.

Ped. St. Guit.

Guit.

D. Set

El. Guit.

El. Guit.

El. Guit.

- El. Pno. (Electric Piano):** Features a complex melody in the right hand with triplets and a sustained chord in the left hand.
- Vcs. (Vocals):** Silent.
- Rot. Org. (Rotary Organ):** Silent.
- El. Guit. (Electric Guitar):** Silent.
- Ped. St. Guit. (Pedal Steel Guitar):** Silent.
- Guit. (Acoustic Guitar):** Silent.
- D. Set (Drums):** Plays a complex rhythmic pattern with snare, bass, and cymbal.
- El. Guit. (Electric Guitar):** Silent.
- El. Guit. (Electric Guitar):** Silent.

El. Guit.

PDF downloaded from [www.pdfdicties.com](http://www.pdfdicties.com)

El. B.

El. Pno.

El. Guit.

Vcs.

Rot. Org.

El. Guit.

Synth.

Ped. St. Guit.

Guit.

D. Set

El. Guit.

El. Guit.

El. Guit.

El. B.

El. Pno.

El. Guit.

Vcs.

Rot. Org.

El. Guit.

Synth.

Ped. St. Guit.

Guit.

D. Set

El. Guit.

El. Guit.

El. Guit.

Downloaded from [www.midicities.com](http://www.midicities.com)

El. B.

El. Pno.

El. Guit.

Vcs.

Rot. Org.

El. Guit.

Synth.

Ped. St. Guit.

Guit.

D. Set

El. Guit.

El. Guit.

Downloaded from [www.midi-cities.com](http://www.midi-cities.com)

El. B.

El. Pno.

El. Guit.

Vcs.

Rot. Org.

El. Guit.

Synth.

Ped. St. Guit.

Guit.

D. Set

El. Guit.

El. Guit.

El. Guit.

Downloaded from [www.midicities.com](http://www.midicities.com)

10

El. B.

El. Pno.

El. Guit.

Vcs.

Rot. Org.

El. Guit.

Synth.

Ped. St. Guit.

Guit.

D. Set

El. Guit.

El. Guit.

The musical score for page 10 is written for a large ensemble. The instruments and their parts are as follows:

11

El. B.

El. Pno.

El. Guit.

Vcs.

Rot. Org.

El. Guit.

Synth.

Ped. St. Guit.

Guit.

D. Set

El. Guit.

El. Guit.

El. Guit.

13

El. B.

El. Pno.

El. Guit.

Vcs.

Rot. Org.

El. Guit.

Synth.

Ped. St. Guit.

Guit.

D. Set

El. Guit.

El. Guit.

El. Guit.

14

El. B.

El. Pno.

El. Guit.

Vcs.

Rot. Org.

El. Guit.

Synth.

Ped. St. Guit.

Guit.

D. Set

El. Guit.

El. Guit.

El. Guit.

Pdf downloaded from [www.midcities.com](http://www.midcities.com)

16

El. B.

El. Pno.

El. Guit.

Vcs.

Rot. Org.

El. Guit.

Synth.

Ped. St. Guit.

Guit.

D. Set

El. Guit.

El. Guit.

El. Guit.

El. B.

El. Pno.

El. Guit.

Vcs.

Rot. Org.

El. Guit.

Synth.

Ped. St. Guit.

Guit.

D. Set

El. Guit.

El. Guit.

El. Guit.

17

El. B.

El. Pno.

El. Guit.

Vcs.

Rot. Org.

El. Guit.

Synth.

Ped. St. Guit.

Guit.

D. Set

El. Guit.

El. Guit.

El. Guit.

El. Guit.

18

El. B.

El. Pno.

El. Guit.

Vcs.

Rot. Org.

El. Guit.

Synth.

Ped. St. Guit.

Guit.

D. Set

El. Guit.

El. Guit.

El. Guit.

19

El. B.

El. Pno.

El. Guit.

Vcs.

Rot. Org.

El. Guit.

Synth.

Ped. St. Guit.

Guit.

D. Set

El. Guit.

El. Guit.

El. Guit.

Downloaded from [www.mididirect.com](http://www.mididirect.com)

Pdf downloaded from [www.mididirect.com](http://www.mididirect.com)

21

El. B.

El. Pno.

El. Guit.

Vcs.

Rot. Org.

El. Guit.

Synth.

Ped. St. Guit.

Guit.

D. Set

El. Guit.

El. Guit.

El. Guit.

El. Guit.

22

El. B.

El. Pno.

El. Guit.

Vcs.

Rot. Org.

El. Guit.

Synth.

Ped. St. Guit.

Guit.

D. Set

El. Guit.

El. Guit.

El. Guit.

23

El. B.

El. Pno.

El. Guit.

Vcs.

Rot. Org.

El. Guit.

Synth.

Ped. St. Guit.

Guit.

D. Set

El. Guit.

El. Guit.

El. Guit.

El. B.

El. Pno.

El. Guit.

Vcs.

Rot. Org.

El. Guit.

Synth.

Ped. St. Guit.

Guit.

D. Set

El. Guit.

El. Guit.

El. Guit.

24

El. B.

El. Pno.

El. Guit.

Vcs.

Rot. Org.

El. Guit.

Synth.

Ped. St. Guit.

Guit.

D. Set

El. Guit.

El. Guit.

El. Guit.

25

El. B.

El. Pno.

El. Guit.

Vcs.

Rot. Org.

El. Guit.

Synth.

Ped. St. Guit.

Guit.

D. Set

El. Guit.

El. Guit.

El. Guit.

El. Guit.

26

El. B.

El. Pno.

El. Guit.

Vcs.

Rot. Org.

El. Guit.

Synth.

Ped. St. Guit.

Guit.

D. Set

El. Guit.

El. Guit.

El. Guit.

El. Guit.

27

El. B.

El. Pno.

El. Guit.

Vcs.

Rot. Org.

El. Guit.

Synth.

Ped. St. Guit.

Guit.

D. Set

El. Guit.

El. Guit.

28

El. B.

El. Pno.

El. Guit.

Vcs.

Rot. Org.

El. Guit.

Synth.

Ped. St. Guit.

Guit.

D. Set

El. Guit.

El. Guit.

29

El. B.

El. Pno.

El. Guit.

Vcs.

Rot. Org.

El. Guit.

Synth.

Ped. St. Guit.

Guit.

D. Set

El. Guit.

El. Guit.

30

El. B.

El. Pno.

El. Guit.

Vcs.

Rot. Org.

El. Guit.

Synth.

Ped. St. Guit.

Guit.

D. Set

El. Guit.

El. Guit.

31

31

El. B.

El. Pno.

El. Guit.

Vcs.

Rot. Org.

El. Guit.

Synth.

Ped. St. Guit.

Guit.

D. Set

El. Guit.

El. Guit.

Downloaded from [www.mididirect.com](http://www.mididirect.com)

32

El. B.

El. Pno.

El. Guit.

Vcs.

Rot. Org.

El. Guit.

Synth.

Ped. St. Guit.

Guit.

D. Set

El. Guit.

El. Guit.

El. Guit.

El. B.

El. Pno.

El. Guit.

Vcs.

Rot. Org.

El. Guit.

Synth.

Ped. St. Guit.

Guit.

D. Set

El. Guit.

El. Guit.

El. Guit.

- El. Pno. (Electric Piano):** Both hands are mostly silent, with a few rests.
- Vcs. (Vocals):** Both hands have a melodic line with a long sustain.
- Rot. Org. (Rotary Organ):** Both hands are mostly silent, with a few rests.
- El. Guit. (Electric Guitar):** Both hands are mostly silent, with a few rests.
- Ped. St. Guit. (Pedal Steel Guitar):** Both hands have a melodic line with a long sustain.
- Guit. (Acoustic Guitar):** Both hands are mostly silent, with a few rests.
- El. Guit. (Electric Guitar):** Both hands have a melodic line with a long sustain.
- El. Guit. (Electric Guitar):** Both hands have a melodic line with a long sustain.
- El. Guit. (Electric Guitar):** Both hands are mostly silent, with a few rests.

35

El. B.

El. Pno.

El. Guit.

Vcs.

Rot. Org.

El. Guit.

Synth.

Ped. St. Guit.

Guit.

D. Set

El. Guit.

El. Guit.

El. Guit.

El. Guit.

The musical score is for page 35 of a 31-page document. It features a variety of instruments: Electric Bass (El. B.), Electric Piano (El. Pno.), Electric Guitar (El. Guit.), Vocals (Vcs.), Rotarion Organ (Rot. Org.), Synthesizer (Synth.), Pedal Steel Guitar (Ped. St. Guit.), Acoustic Guitar (Guit.), Drums (D. Set), and several additional Electric Guitar parts. The score is written in a key with three sharps (F#, C#, G#) and a common time signature. The instruments are arranged in a vertical stack, with each instrument having its own staff. The notation includes various musical symbols such as notes, rests, and dynamic markings. The page number 35 is located at the top left, and the page number 31 is located at the top right.

36

El. B.

El. Pno.

El. Guit.

Vcs.

Rot. Org.

El. Guit.

Synth.

Ped. St. Guit.

Guit.

D. Set

El. Guit.

El. Guit.

36

37

Pdf downloaded from [www.mididirect.com](http://www.mididirect.com)

39

El. B.

El. Pno.

El. Guit.

Vcs.

Rot. Org.

El. Guit.

Synth.

Ped. St. Guit.

Guit.

D. Set

El. Guit.

El. Guit.

El. Guit.

Pdf downloaded from [www.midicities.com](http://www.midicities.com)

41

El. B.

El. Pno.

El. Guit.

Vcs.

Rot. Org.

El. Guit.

Synth.

Ped. St. Guit.

Guit.

D. Set

El. Guit.

El. Guit.

El. Guit.

42

El. B.

El. Pno.

El. Guit.

Vcs.

Rot. Org.

El. Guit.

Synth.

Ped. St. Guit.

Guit.

D. Set

El. Guit.

El. Guit.

El. Guit.

Detailed description of the musical score for measure 42: The score is written for a multi-instrument ensemble. The Electric Bass (El. B.) part in the bass clef features a melodic line with eighth and sixteenth notes, including some triplets. The Electric Piano (El. Pno.) is in treble clef with a sustained chordal texture. The Electric Guitar (El. Guit.) parts include a lead line with a sustain pedal and a rhythm part with tremolo. The Vocals (Vcs.) part has a few notes. The Rotarion Organ (Rot. Org.) and Synthesizer (Synth.) parts are mostly silent. The Pedal Steel Guitar (Ped. St. Guit.) and Acoustic Guitar (Guit.) parts are also silent. The Drums (D. Set) part shows a complex rhythmic pattern with various drum sounds. The Electric Guitar (El. Guit.) parts include a lead line with a sustain pedal and a rhythm part with tremolo.

43

El. B.

El. Pno.

El. Guit.

Vcs.

Rot. Org.

El. Guit.

Synth.

Ped. St. Guit.

Guit.

D. Set

El. Guit.

El. Guit.

El. Guit.

44

El. B.

El. Pno.

El. Guit.

Vcs.

Rot. Org.

El. Guit.

Synth.

Ped. St. Guit.

Guit.

D. Set

El. Guit.

El. Guit.

Pdf downloaded from [www.midifiles.com](http://www.midifiles.com)

40

El. B.

El. Pno.

El. Guit.

Vcs.

Rot. Org.

El. Guit.

Synth.

Ped. St. Guit.

Guit.

D. Set

El. Guit.

El. Guit.

Downloaded from [www.pdffiles.com](http://www.pdffiles.com)

El. B.

El. Pno.

El. Guit.

Vcs.

Rot. Org.

El. Guit.

Synth.

Ped. St. Guit.

Guit.

D. Set

El. Guit.

El. Guit.

48

El. B.

El. Pno.

El. Guit.

Vcs.

Rot. Org.

El. Guit.

Synth.

Ped. St. Guit.

Guit.

D. Set

El. Guit.

El. Guit.

49

El. B.

El. Pno.

El. Guit.

Vcs.

Rot. Org.

El. Guit.

Synth.

Ped. St. Guit.

Guit.

D. Set

El. Guit.

El. Guit.

Detailed description of the musical score for measure 49: The score is written for a 12-piece band. The key signature is three sharps (F#, C#, G#). The Electric Bass (El. B.) plays a descending eighth-note line. The Electric Piano (El. Pno.) is silent. The Electric Guitar (El. Guit.) has a tremolo effect on a single note. The Vocals (Vcs.) have a single note. The Rotary Organ (Rot. Org.) is silent. The Electric Guitar (El. Guit.) has a vibrato effect on a single note. The Synthesizer (Synth.) has a single note. The Pedal Steel Guitar (Ped. St. Guit.) has a complex, sustained line with many bends. The Acoustic Guitar (Guit.) is silent. The Drums (D. Set) play a steady eighth-note pattern. The Electric Guitar (El. Guit.) has a tremolo effect on a single note. The Electric Guitar (El. Guit.) has a complex, sustained line with many bends.

50

El. B.

El. Pno.

El. Guit.

Vcs.

Rot. Org.

El. Guit.

Synth.

Ped. St. Guit.

Guit.

D. Set

El. Guit.

El. Guit.

El. Guit.

51

El. B.

El. Pno.

El. Guit.

Vcs.

Rot. Org.

El. Guit.

Synth.

Ped. St. Guit.

Guit.

D. Set

El. Guit.

El. Guit.

El. Guit.

El. B. plays a steady eighth-note pattern in the bass clef, starting on E2 and moving up to E3. El. Pno. is silent. El. Guit. plays a sustained chord of E2-E3-A2 in the treble clef. Vcs. plays a sustained chord of E2-E3-A2 in the bass clef. Rot. Org. is silent. El. Guit. is silent. Synth. plays a melodic line in the treble clef, starting on E4 and moving up to E5. Ped. St. Guit. plays a melodic line in the treble clef, starting on E4 and moving up to E5. Guit. is silent. D. Set plays a steady eighth-note pattern in the bass clef, starting on E2 and moving up to E3. El. Guit. plays a sustained chord of E2-E3-A2 in the treble clef. El. Guit. plays a sustained chord of E2-E3-A2 in the bass clef. El. Guit. plays a sustained chord of E2-E3-A2 in the treble clef.

53

El. B.

El. Pno.

El. Guit.

Vcs.

Rot. Org.

El. Guit.

Synth.

Ped. St. Guit.

Guit.

D. Set

El. Guit.

El. Guit.

Detailed description of the musical score for measure 53: The score is written for a multi-instrument ensemble. The Electric Bass (El. B.) plays a steady eighth-note pattern. The Electric Piano (El. Pno.) has a whole rest. The Electric Guitar (El. Guit.) has a whole rest. The Vocals (Vcs.) have a whole rest. The Rotarion Organ (Rot. Org.) has a whole rest. The Electric Guitar (El. Guit.) plays a melodic line with a slur and a triplet. The Synthesizer (Synth.) has a whole rest. The Pedal Steel Guitar (Ped. St. Guit.) has a whole rest. The Acoustic Guitar (Guit.) has a whole rest. The Drum Set (D. Set) plays a complex rhythmic pattern. The Electric Guitar (El. Guit.) has a whole rest. The Electric Guitar (El. Guit.) has a whole rest.

54

El. B.

El. Pno.

El. Guit.

Vcs.

Rot. Org.

El. Guit.

Synth.

Ped. St. Guit.

Guit.

D. Set

El. Guit.

El. Guit.

El. Guit.

Downloaded from [www.midcities.com](http://www.midcities.com)

55

El. B.

El. Pno.

El. Guit.

Vcs.

Rot. Org.

El. Guit.

Synth.

Ped. St. Guit.

Guit.

D. Set

El. Guit.

El. Guit.

El. Guit.

El. B.

El. Pno.

El. Guit.

Vcs.

Rot. Org.

El. Guit.

Synth.

Ped. St. Guit.

Guit.

D. Set

El. Guit.

El. Guit.

- El. Pno. (Electric Piano):** Features a complex, fast-paced melodic line with many beamed sixteenth and thirty-second notes.
- Rot. Org. (Rotary Organ):** Plays a complex, fast-paced melodic line with many beamed sixteenth and thirty-second notes, including triplets.

57

El. B.

El. Pno.

El. Guit.

Vcs.

Rot. Org.

El. Guit.

Synth.

Ped. St. Guit.

Guit.

D. Set

El. Guit.

El. Guit.

El. Guit.

58

58

El. B.

El. Pno.

El. Guit.

Vcs.

Rot. Org.

El. Guit.

Synth.

Ped. St. Guit.

Guit.

D. Set

El. Guit.

El. Guit.

Downloaded from [www.musidirect.com](http://www.musidirect.com)

59

El. B.

El. Pno.

El. Guit.

Vcs.

Rot. Org.

El. Guit.

Synth.

Ped. St. Guit.

Guit.

D. Set

El. Guit.

El. Guit.

El. Guit.

53

60

El. B.

El. Pno.

El. Guit.

Vcs.

Rot. Org.

El. Guit.

Synth.

Ped. St. Guit.

Guit.

D. Set

El. Guit.

El. Guit.

Downloaded from [www.midiidies.com](http://www.midiidies.com)

61

El. B.

El. Pno.

El. Guit.

Vcs.

Rot. Org.

El. Guit.

Synth.

Ped. St. Guit.

Guit.

D. Set

El. Guit.

El. Guit.

El. Guit.

62

El. B.

El. Pno.

El. Guit.

Vcs.

Rot. Org.

El. Guit.

Synth.

Ped. St. Guit.

Guit.

D. Set

El. Guit.

El. Guit.

Downloaded from [www.PDFdictories.com](http://www.PDFdictories.com)

64

El. B.

El. Pno.

El. Guit.

Vcs.

Rot. Org.

El. Guit.

Synth.

Ped. St. Guit.

Guit.

D. Set

El. Guit.

El. Guit.

El. Guit.

El. Guit.

65

63

El. B.

El. Pno.

El. Guit.

Vcs.

Rot. Org.

El. Guit.

Synth.

Ped. St. Guit.

Guit.

D. Set

El. Guit.

El. Guit.

Downloaded from www.pdffiles.com

El. B.

El. Pno.

El. Guit.

Vcs.

Rot. Org.

El. Guit.

Synth.

Ped. St. Guit.

Guit.

D. Set

El. Guit.

El. Guit.

Downloaded from www.midiatlas.com

El. B.

El. Pno.

El. Guit.

Vcs.

Rot. Org.

El. Guit.

Synth.

Ped. St. Guit.

Guit.

D. Set

El. Guit.

El. Guit.

The musical score for page 67 is written for a 12-piece band. The instruments and their parts are as follows:

- El. Pno. (Electric Piano):** The right hand plays a melodic line with triplets, while the left hand provides a harmonic accompaniment with sustained chords.
- El. Guit. (Electric Guitar):** Three electric guitars are listed. The first and second guitars have rests, while the third guitar plays a sustained, low-register note.
- Vcs. (Vocals):** The vocal part has a rest.
- Rot. Org. (Rotary Organ):** The organ part has a rest.
- El. Guit. (Electric Guitar):** A second electric guitar part, also with a rest.
- Synth. (Synthesizer):** The synthesizer part has a rest.
- Ped. St. Guit. (Pedal Steel Guitar):** Plays a sustained, low-register note.
- Guit. (Acoustic Guitar):** Plays a sustained, low-register note.
- El. Guit. (Electric Guitar):** A third electric guitar part, playing a sustained, low-register note.
- El. Guit. (Electric Guitar):** A fourth electric guitar part, playing a sustained, low-register note.

Er. Gauri: 

62

El. B.

El. Pno.

El. Guit.

Vcs.

Rot. Org.

El. Guit.

Synth.

Ped. St. Guit.

Guit.

D. Set

El. Guit.

El. Guit.

Downloaded from [www.musicnotes.com](http://www.musicnotes.com)

El. B.

El. Pno.

El. Guit.

Vcs.

Rot. Org.

El. Guit.

Synth.

Ped. St. Guit.

Guit.

D. Set

El. Guit.

El. Guit.

Pdf downloaded from [www.midicities.com](http://www.midicities.com)

73

El. B.

El. Pno.

El. Guit.

Vcs.

Rot. Org.

El. Guit.

Synth.

Ped. St. Guit.

Guit.

D. Set

El. Guit.

El. Guit.

Downloaded from [www.midcities.com](http://www.midcities.com)

74

El. B.

El. Pno.

El. Guit.

Vcs.

Rot. Org.

El. Guit.

Synth.

Ped. St. Guit.

Guit.

D. Set

El. Guit.

El. Guit.

El. Guit.

75

El. B.

El. Pno.

El. Guit.

Vcs.

Rot. Org.

El. Guit.

Synth.

Ped. St. Guit.

Guit.

D. Set

El. Guit.

El. Guit.

El. B. staff: Bass clef, key signature of three sharps. Measures 75-78 show a descending line of eighth notes, followed by a quarter note and a half note.

El. Pno. staff: Treble and bass clefs, key signature of three sharps. Measures 75-78 show a descending line of eighth notes, followed by a quarter note and a half note.

El. Guit. staff: Treble clef, key signature of three sharps. Measures 75-78 show a descending line of eighth notes, followed by a quarter note and a half note.

Vcs. staff: Bass clef, key signature of three sharps. Measures 75-78 show a descending line of eighth notes, followed by a quarter note and a half note.

Rot. Org. staff: Treble clef, key signature of three sharps. Measures 75-78 show a descending line of eighth notes, followed by a quarter note and a half note.

El. Guit. staff: Treble clef, key signature of three sharps. Measures 75-78 show a descending line of eighth notes, followed by a quarter note and a half note.

Synth. staff: Treble and bass clefs, key signature of three sharps. Measures 75-78 show a descending line of eighth notes, followed by a quarter note and a half note.

Ped. St. Guit. staff: Treble clef, key signature of three sharps. Measures 75-78 show a descending line of eighth notes, followed by a quarter note and a half note.

Guit. staff: Treble clef, key signature of three sharps. Measures 75-78 show a descending line of eighth notes, followed by a quarter note and a half note.

D. Set staff: Drum set notation. Measures 75-78 show a descending line of eighth notes, followed by a quarter note and a half note.

El. Guit. staff: Treble clef, key signature of three sharps. Measures 75-78 show a descending line of eighth notes, followed by a quarter note and a half note.

El. Guit. staff: Treble clef, key signature of three sharps. Measures 75-78 show a descending line of eighth notes, followed by a quarter note and a half note.

76

El. B.

El. Pno.

El. Guit.

Vcs.

Rot. Org.

El. Guit.

Synth.

Ped. St. Guit.

Guit.

D. Set

El. Guit.

El. Guit.

77

El. B.

El. Pno.

El. Guit.

Vcs.

Rot. Org.

El. Guit.

Synth.

Ped. St. Guit.

Guit.

D. Set

El. Guit.

El. Guit.

Downloaded from www.midi-dities.com

Pdf downloaded from [www.midicity.com](http://www.midicity.com)

79

79

El. B.

El. Pno.

El. Guit.

Vcs.

Rot. Org.

El. Guit.

Synth.

Ped. St. Guit.

Guit.

D. Set

El. Guit.

El. Guit.

Downloaded from [www.midcities.com](http://www.midcities.com)

80

El. B.

El. Pno.

El. Guit.

Vcs.

Rot. Org.

El. Guit.

Synth.

Ped. St. Guit.

Guit.

D. Set

El. Guit.

El. Guit.

81

El. B.

El. Pno.

El. Guit.

Vcs.

Rot. Org.

El. Guit.

Synth.

Ped. St. Guit.

Guit.

D. Set

El. Guit.

El. Guit.

- El. Guit. (Electric Guitar):** Features a melodic line with a tremolo effect, starting with a pickup and ending with a double bar line.
- Vcs. (Violoncello):** Plays a sustained, low-frequency line with a tremolo effect.
- Synth. (Synthesizer):** Plays a melodic line with a tremolo effect, starting with a pickup and ending with a double bar line.
- Ped. St. Guit. (Pedal Steel Guitar):** Plays a melodic line with a tremolo effect, starting with a pickup and ending with a double bar line.
- D. Set (Drum Set):** Plays a complex rhythmic pattern with various drum sounds.
- El. Guit. (Electric Guitar):** Plays a melodic line with a tremolo effect, starting with a pickup and ending with a double bar line.

82

El. B.

El. Pno.

El. Guit.

Vcs.

Rot. Org.

El. Guit.

Synth.

Ped. St. Guit.

Guit.

D. Set

El. Guit.

El. Guit.

83

El. B.

El. Pno.

El. Guit.

Vcs.

Rot. Org.

El. Guit.

Synth.

Ped. St. Guit.

Guit.

D. Set

El. Guit.

El. Guit.

8

5

8

8

84

El. B.

El. Pno.

El. Guit.

Vcs.

Rot. Org.

El. Guit.

Synth.

Ped. St. Guit.

Guit.

D. Set

El. Guit.

El. Guit.

- Vcs. (Violoncello):** Plays a sustained, low-frequency line, likely a drone or pedal point.
- Rot. Org. (Rotary Organ):** Silent, indicated by a whole rest.
- El. Guit. (Electric Guitar):** Silent, indicated by a whole rest.
- Guit. (Guitar):** Silent, indicated by a whole rest.

85

El. B.

El. Pno.

El. Guit.

Vcs.

Rot. Org.

El. Guit.

Synth.

Ped. St. Guit.

Guit.

D. Set

El. Guit.

El. Guit.

Downloaded from [www.Pidicities.com](http://www.Pidicities.com)

Pdf downloaded from [www.midicities.com](http://www.midicities.com)

87

El. B.

El. Pno.

El. Guit.

Vcs.

Rot. Org.

El. Guit.

Synth.

Ped. St. Guit.

Guit.

D. Set

El. Guit.

El. Guit.

88

El. B.

El. Pno.

El. Guit.

Vcs.

Rot. Org.

El. Guit.

Synth.

Ped. St. Guit.

Guit.

D. Set

El. Guit.

El. Guit.

89

El. B.

El. Pno.

El. Guit.

Vcs.

Rot. Org.

El. Guit.

Synth.

Ped. St. Guit.

Guit.

D. Set

El. Guit.

Downloaded from [www.midcities.com](http://www.midcities.com)

90

El. B.

El. Pno.

El. Guit.

Vcs.

Rot. Org.

El. Guit.

Synth.

Ped. St. Guit.

Guit.

D. Set

El. Guit.

El. Guit.

91

El. B.

El. Pno.

El. Guit.

Vcs.

Rot. Org.

El. Guit.

Synth.

Ped. St. Guit.

Guit.

D. Set

El. Guit.

El. Guit.

El. Guit.

The musical score for page 91 is written for a large ensemble. The instruments and their parts are as follows:

Pdf downloaded from [www.mididirect.com](http://www.mididirect.com)

93

El. B.

El. Pno.

El. Guit.

Vcs.

Rot. Org.

El. Guit.

Synth.

Ped. St. Guit.

Guit.

D. Set

El. Guit.

El. Guit.

El. Guit.

The musical score for page 93 is written for a large ensemble. The instruments and their parts are as follows:

- El. Pno. (Electric Piano):** Features a complex, fast-moving melody in the right hand, with a supporting bass line in the left hand.
- El. Guit. (Electric Guitar):** Multiple tracks are present. Some play sustained chords or single notes, while others have more active parts.
- Vcs. (Violoncello):** Plays a long, sustained note, likely a low C or G, providing a harmonic foundation.
- Rot. Org. (Rotary Organ):** Plays a sustained chord, contributing to the overall texture.
- Synth. (Synthesizer):** Plays a sustained chord, adding to the harmonic richness.
- Ped. St. Guit. (Pedal Steel Guitar):** Plays a melodic line, often characterized by its distinctive vibrato and bending.
- Guit. (Acoustic Guitar):** Plays a sustained chord, providing a rhythmic and harmonic base.
- D. Set (Drum Set):** Plays a complex, fast-moving rhythm, featuring a variety of drum patterns.
- El. Guit. (Electric Guitar):** Several additional tracks are shown, some with sustained notes and others with more active parts.

94

El. B.

El. Pno.

El. Guit.

Vcs.

Rot. Org.

El. Guit.

Synth.

Ped. St. Guit.

Guit.

D. Set

El. Guit.

El. Guit.

95

El. B.

El. Pno.

El. Guit.

Vcs.

Rot. Org.

El. Guit.

Synth.

Ped. St. Guit.

Guit.

D. Set

El. Guit.

El. Guit.

El. Guit.

El. B.

El. Pno.

El. Guit.

Vcs.

Rot. Org.

El. Guit.

Synth.

Ped. St. Guit.

Guit.

D. Set

El. Guit.

El. Guit.

El. Guit.

El. Guit.

97

El. B.

El. Pno.

El. Guit.

Vcs.

Rot. Org.

El. Guit.

Synth.

Ped. St. Guit.

Guit.

D. Set

El. Guit.

El. Guit.

El. Guit.

El. Guit.

El. B.

El. Pno.

El. Guit.

Vcs.

Rot. Org.

El. Guit.

Synth.

Ped. St. Guit.

Guit.

D. Set

El. Guit.

El. Guit.

Downloaded from [www.midcities.com](http://www.midcities.com)