

♩ = 126

Saw Synthesizer, SAW WAVE

Bass Synthesizer, SYNTH BASS

Rotary Organ, ORGANO

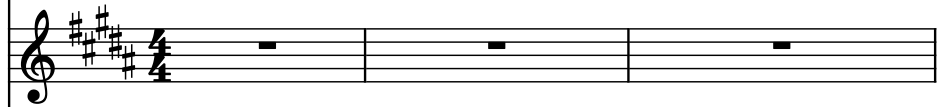

Pad Synthesizer, CANTO

Effect Synthesizer, 5TH SAW WA

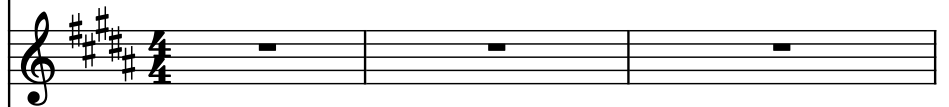

Effect Synthesizer, BASS & LEA

String Synthesizer, TAPPETO

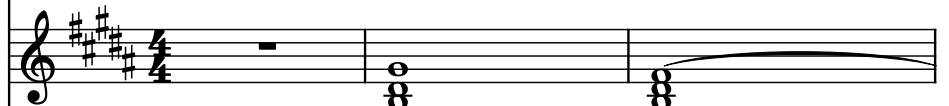

Strings, ARCHI

Drumset, DRUM

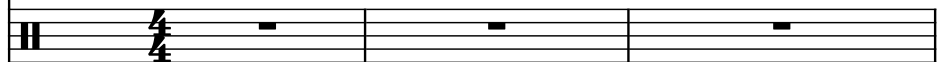

Piano, CANTO

4

Synth.

Synth.

Rot. Org.

Synth.

Synth.

Synth.

Synth.

St.

D. Set

Pno.

11

Measure 11:

Measure 12:

The score is written for the following instruments:

- Synth. (Bass Clef)
- Synth. (Bass Clef)
- Rot. Org. (Treble Clef)
- Synth. (Treble Clef)
- Synth. (Treble Clef)
- Synth. (Treble Clef)
- Synth. (Treble Clef)
- St. (Treble Clef)
- D. Set (Percussion)
- Pno. (Treble Clef)

The key signature is F# (one sharp). The time signature is 4/4.

13

The staves are labeled as follows:

- Synth. (Bass clef)
- Synth. (Bass clef)
- Rot. Org. (Treble clef)
- Synth. (Treble clef)
- Synth. (Treble clef)
- Synth. (Treble clef)
- Synth. (Treble clef)
- St. (Treble clef)
- D. Set (Percussion clef)
- Pno. (Treble clef)

15

- Section 1 (Measures 15-16):** Synth. (Bass), Synth. (Bass), Rot. Org. (Treble), Synth. (Treble), Synth. (Treble), Synth. (Treble), Synth. (Treble), St. (Treble), D. Set (Percussion), and Pno. (Treble).
- Section 2 (Measures 17-18):** Synth. (Bass), Synth. (Bass), Rot. Org. (Treble), Synth. (Treble), Synth. (Treble), Synth. (Treble), Synth. (Treble), St. (Treble), D. Set (Percussion), and Pno. (Treble).
- Section 3 (Measures 19-20):** Synth. (Bass), Synth. (Bass), Rot. Org. (Treble), Synth. (Treble), Synth. (Treble), Synth. (Treble), Synth. (Treble), St. (Treble), D. Set (Percussion), and Pno. (Treble).

The key signature is D major (F# and C#). The time signature is 4/4. The notation includes various musical symbols such as notes, rests, and dynamic markings.

Synth.

Synth.

Rot. Org.

Synth.

Synth.

Synth.

Synth.

St.

D. Set

Pno.

17

19

21

23

23

Synth. Bass

Synth. Bass

Rot. Org. Treble

Synth. Treble

Synth. Treble

Synth. Treble

Synth. Treble

St. Treble

D. Set Percussion

Pno. Treble

Synth. Bass

Synth. Bass

Rot. Org. Treble

Synth. Treble

Synth. Treble

Synth. Treble

Synth. Treble

St. Treble

D. Set Percussion

Pno. Treble

25

- Synth.** (Bass clef): A continuous eighth-note melody in E major.
- Synth.** (Bass clef): A sparse melody with long rests and occasional eighth notes.
- Rot. Org.** (Treble clef): A single whole rest.
- Synth.** (Bass clef): A sparse melody with long rests and occasional eighth notes.
- Synth.** (Treble clef): A single whole rest.
- Synth.** (Treble clef): A single whole rest.
- Synth.** (Treble clef): A single chord (E major triad) with a whole rest.
- St.** (Treble clef): A single whole rest.
- D. Set** (Percussion): A complex rhythmic pattern using eighth notes and rests, with 'x' marks above some notes.
- Pno.** (Bass clef): A sparse melody with long rests and occasional eighth notes.

27

30

The score is written for the following instruments:

- Synth. (Bass Clef): Four staves. The first staff has a continuous eighth-note melody. The second staff has a melody with rests. The third and fourth staves are mostly empty.
- Rot. Org. (Treble Clef): One staff, mostly empty.
- Synth. (Treble Clef): Three staves. The first staff has a melody with rests. The second and third staves are mostly empty.
- St. (Treble Clef): One staff, mostly empty.
- D. Set (Percussion): One staff, featuring a complex rhythmic pattern with many 'x' marks.
- Pno. (Treble Clef): One staff, featuring a melody with rests.

The key signature is E major (four sharps: F#, C#, G#, D#). The time signature is not explicitly shown but appears to be 4/4 based on the notation.

- Synth.** (Bass clef): A continuous eighth-note pattern across the entire staff.
- Synth.** (Bass clef): A sparse melody with quarter notes and rests.
- Rot. Org.** (Treble clef): A single whole note chord.
- Synth.** (Treble clef): A single whole note chord.
- Synth.** (Treble clef): A single whole note chord.
- Synth.** (Treble clef): A single whole note chord.
- St.** (Treble clef): A single whole note chord.
- D. Set** (Percussion): A complex rhythmic pattern with eighth notes and rests.
- Pno.** (Treble clef): A sparse melody with quarter notes and rests.

32

Synth.

Synth.

Rot. Org.

Synth.

Synth.

Synth.

Synth.

St.

D. Set

Pno.

33

34

Synth. Bass

Synth. Bass

Rot. Org. Treble

Synth. Treble

Synth. Treble

Synth. Treble

Synth. Treble

St. Treble

D. Set Percussion

Pno. Treble

35

35

Synth. Bass

Synth. Bass

Rot. Org. Treble

Synth. Treble

Synth. Treble

Synth. Treble

Synth. Treble

St. Treble

D. Set Percussion

Pno. Treble

36

- Synth.** (Bass clef): A continuous eighth-note pattern in E major.
- Synth.** (Bass clef): A melodic line with a repeat sign.
- Rot. Org.** (Treble clef): A single note with a repeat sign.
- Synth.** (Treble clef): A melodic line with a repeat sign.
- Synth.** (Treble clef): A single note with a repeat sign.
- Synth.** (Treble clef): A single note with a repeat sign.
- St.** (Treble clef): A melodic line with a repeat sign.
- D. Set** (Percussion): A rhythmic pattern with 'x' marks.
- Pno.** (Treble clef): A melodic line with a repeat sign.

37

37

Synth.

Synth.

Rot. Org.

Synth.

Synth.

Synth.

Synth.

St.

D. Set

Pno.

38

39

Synth.

Synth.

Rot. Org.

Synth.

Synth.

Synth.

Synth.

St.

D. Set

Pno.

40

Synth.

Synth.

Rot. Org.

Synth.

Synth.

Synth.

Synth.

St.

D. Set

Pno.

41

Synth.

Synth.

Rot. Org.

Synth.

Synth.

Synth.

Synth.

St.

D. Set

Pno.

42

Synth. (Bass): Continuous eighth-note pattern across the staff.

Synth. (Bass): Quarter notes with rests, including a half-measure rest.

Rot. Org. (Treble): A single half-measure rest.

Synth. (Treble): A half-measure rest followed by a rising quarter-note scale.

Synth. (Treble): A quarter note, a half-measure rest, and another quarter note.

Synth. (Treble): A half-measure rest.

Synth. (Treble): A half-measure rest.

Synth. (Treble): A half-measure rest.

St. (Treble): A half-measure rest.

D. Set (Percussion): A complex rhythmic pattern with eighth notes and rests, marked with 'x' for specific sounds.

Pno. (Treble): A half-measure rest followed by a rising quarter-note scale.

The score is written for the following instruments:

- Synth. (Bass Clef, F# major key signature)
- Synth. (Bass Clef, F# major key signature)
- Rot. Org. (Treble Clef, F# major key signature)
- Synth. (Treble Clef, F# major key signature)
- Synth. (Treble Clef, F# major key signature)
- Synth. (Treble Clef, F# major key signature)
- St. (Treble Clef, F# major key signature)
- D. Set (Percussion, F# major key signature)
- Pno. (Treble Clef, F# major key signature)

44

- Synth.** (Bass clef): A continuous eighth-note pattern in E major.
- Synth.** (Bass clef): A melodic line with eighth and sixteenth notes, including a triplet.
- Rot. Org.** (Treble clef): A single whole rest.
- Synth.** (Treble clef): A melodic line with eighth and sixteenth notes, including a triplet.
- Synth.** (Treble clef): A single whole rest.
- Synth.** (Treble clef): A single whole rest.
- Synth.** (Treble clef): A sustained chord with a tremolo effect.
- St.** (Treble clef): A sustained chord with a tremolo effect.
- D. Set** (Percussion): A rhythmic pattern of eighth and sixteenth notes with 'x' marks above.
- Pno.** (Treble clef): A melodic line with eighth and sixteenth notes, including a triplet.

45

46

- Synth. (Bass clef): A continuous eighth-note melody in the right hand.
- Synth. (Bass clef): A continuous eighth-note melody in the left hand.
- Rot. Org. (Treble clef): A continuous eighth-note melody in the right hand.
- Synth. (Treble clef): A continuous eighth-note melody in the right hand.
- Synth. (Treble clef): A continuous eighth-note melody in the right hand.
- Synth. (Treble clef): A continuous eighth-note melody in the right hand.
- St. (Treble clef): A continuous eighth-note melody in the right hand.
- D. Set (Treble clef): A continuous eighth-note melody in the right hand.
- Pno. (Treble clef): A continuous eighth-note melody in the right hand.

- Section 1 (Measures 47-48):** Synth. (Bass), Synth. (Bass), Rot. Org. (Treble), Synth. (Treble), Synth. (Treble), Synth. (Treble), Synth. (Treble), St. (Treble), D. Set (Percussion), Pno. (Treble).
- Section 2 (Measures 49-50):** Synth. (Bass), Synth. (Bass), Rot. Org. (Treble), Synth. (Treble), Synth. (Treble), Synth. (Treble), Synth. (Treble), St. (Treble), D. Set (Percussion), Pno. (Treble).

The key signature is D major (two sharps). The time signature is 4/4.

48

- Section 1 (Measures 49-50):** Synth. (Bass), Synth. (Bass), Rot. Org. (Treble), Synth. (Treble), Synth. (Treble), Synth. (Treble), Synth. (Treble), St. (Treble), D. Set (Percussion), and Pno. (Treble).
- Section 2 (Measures 49-50):** Synth. (Bass), Synth. (Bass), Rot. Org. (Treble), Synth. (Treble), Synth. (Treble), Synth. (Treble), Synth. (Treble), St. (Treble), D. Set (Percussion), and Pno. (Treble).
- Section 3 (Measures 49-50):** Synth. (Bass), Synth. (Bass), Rot. Org. (Treble), Synth. (Treble), Synth. (Treble), Synth. (Treble), Synth. (Treble), St. (Treble), D. Set (Percussion), and Pno. (Treble).

The key signature is D major (F# and C#). The time signature is 4/4. The notation includes various musical symbols such as notes, rests, and dynamic markings.

50

50

Synth.

Synth.

Rot. Org.

Synth.

Synth.

Synth.

Synth.

St.

D. Set

Pno.

- Section 1 (Measures 51-52):** Synth. (Bass), Synth. (Bass), Rot. Org. (Treble), Synth. (Treble), Synth. (Treble), Synth. (Treble), Synth. (Treble), St. (Treble), D. Set (Percussion), and Pno. (Treble).
- Section 2 (Measures 53-54):** Synth. (Bass), Synth. (Bass), Rot. Org. (Treble), Synth. (Treble), Synth. (Treble), Synth. (Treble), Synth. (Treble), St. (Treble), D. Set (Percussion), and Pno. (Treble).
- Section 3 (Measures 55-56):** Synth. (Bass), Synth. (Bass), Rot. Org. (Treble), Synth. (Treble), Synth. (Treble), Synth. (Treble), Synth. (Treble), St. (Treble), D. Set (Percussion), and Pno. (Treble).

The key signature is D major (F# and C#). The time signature is 4/4. The score includes various musical notations such as eighth notes, quarter notes, half notes, and rests, as well as dynamic markings like *mf* and *f*.

52

The score is written for the following instruments:

- Synth. (Bass Clef, F# major key signature)
- Synth. (Bass Clef, F# major key signature)
- Rot. Org. (Treble Clef, F# major key signature)
- Synth. (Treble Clef, F# major key signature)
- Synth. (Treble Clef, F# major key signature)
- Synth. (Treble Clef, F# major key signature)
- Synth. (Treble Clef, F# major key signature)
- St. (Treble Clef, F# major key signature)
- D. Set (Percussion, F# major key signature)
- Pno. (Treble Clef, F# major key signature)

53

The staves are labeled as follows:

- Synth. (Bass clef)
- Synth. (Bass clef)
- Rot. Org. (Treble clef)
- Synth. (Treble clef)
- Synth. (Treble clef)
- Synth. (Treble clef)
- Synth. (Treble clef)
- St. (Treble clef)
- D. Set (Percussion)
- Pno. (Treble clef)

54

54

Synth.

Synth.

Rot. Org.

Synth.

Synth.

Synth.

Synth.

St.

D. Set

Pno.

55

55

Synth.

Synth.

Rot. Org.

Synth.

Synth.

Synth.

Synth.

St.

D. Set

Pno.

56

56

Synth. *Bass Clef*: A series of eighth notes in a descending sequence, starting from a high register and moving down across the staff.

Synth. *Bass Clef*: A few scattered notes, including a half note and some eighth notes, with some notes beamed together.

Rot. Org. *Treble Clef*: A whole rest, indicating the instrument is silent for this measure.

Synth. *Treble Clef*: A half note followed by a series of eighth notes, some of which are beamed together.

Synth. *Treble Clef*: A whole rest.

Synth. *Treble Clef*: A whole rest.

Synth. *Treble Clef*: A long, sustained note with a tremolo effect, indicated by a wavy line above the note.

St. *Treble Clef*: A whole rest.

D. Set *Drum Staff*: A series of rhythmic patterns represented by 'x' marks on a five-line staff, indicating hits on different drums.

Pno. *Treble Clef*: A half note followed by a series of eighth notes, some of which are beamed together.

57

57

Synth.

Synth.

Rot. Org.

Synth.

Synth.

Synth.

Synth.

St.

D. Set

Pno.

58

58

Synth.

Synth.

Rot. Org.

Synth.

Synth.

Synth.

Synth.

St.

D. Set

Pno.

59

59

Synth.

Synth.

Rot. Org.

Synth.

Synth.

Synth.

Synth.

St.

D. Set

Pno.

60

Synth.

Synth.

Rot. Org.

Synth.

Synth.

Synth.

Synth.

St.

D. Set

Pno.

63

Synth.

Synth.

Rot. Org.

Synth.

Synth.

Synth.

Synth.

St.

D. Set

Pno.

65

Synth. Bass

Synth. Bass

Rot. Org. Treble

Synth. Treble

Synth. Treble

Synth. Treble

Synth. Treble

St. Treble

D. Set Percussion

Pno. Treble

66

Synth.

Synth.

Rot. Org.

Synth.

Synth.

Synth.

Synth.

St.

D. Set

Pno.

67

67

Synth.

Synth.

Rot. Org.

Synth.

Synth.

Synth.

Synth.

St.

D. Set

Pno.

69

- Synth.** (Bass clef): A continuous eighth-note melody in E major.
- Synth.** (Bass clef): A sparse melody with eighth notes and rests.
- Rot. Org.** (Treble clef): A single eighth note followed by a rest.
- Synth.** (Treble clef): A rising eighth-note melody.
- Synth.** (Treble clef): A single eighth note followed by a rest.
- Synth.** (Treble clef): A single eighth note followed by a rest.
- Synth.** (Treble clef): A single eighth note followed by a rest.
- St.** (Treble clef): A single eighth note followed by a rest.
- D. Set** (Percussion): A complex rhythmic pattern with eighth notes and rests.
- Pno.** (Treble clef): A rising eighth-note melody.

71

71

Synth.

Synth.

Rot. Org.

Synth.

Synth.

Synth.

Synth.

St.

D. Set

Pno.

Synth.

Synth.

Rot. Org.

Synth.

Synth.

Synth.

Synth.

St.

D. Set

Pno.

73

The score is written for the following instruments:

- Synth. (Bass Clef): Four staves. The first staff plays a continuous eighth-note pattern. The second staff has sparse notes with rests. The third and fourth staves are mostly empty.
- Rot. Org. (Treble Clef): One staff, mostly empty.
- Synth. (Treble Clef): Three staves. The first staff has a few notes. The second and third staves are mostly empty.
- St. (Treble Clef): One staff, mostly empty.
- D. Set (Percussion): One staff, featuring a complex rhythmic pattern with many 'x' marks.
- Pno. (Treble Clef): One staff, mostly empty.

The key signature is E major (four sharps: F#, C#, G#, D#). The time signature is not explicitly shown but appears to be 4/4 based on the notation.

75

75

Synth.

Synth.

Rot. Org.

Synth.

Synth.

Synth.

Synth.

St.

D. Set

Pno.

77

The instruments and their parts are:

The staves are labeled as follows:

- Synth. (Bass Clef): Continuous eighth-note accompaniment.
- Synth. (Bass Clef): Sparse accompaniment with rests.
- Rot. Org. (Treble Clef): Chordal accompaniment with some melodic movement.
- Synth. (Treble Clef): Sparse accompaniment with rests.
- Synth. (Treble Clef): Sparse accompaniment with rests.
- Synth. (Treble Clef): Sparse accompaniment with rests.
- St. (Treble Clef): Sparse accompaniment with rests.
- D. Set (Percussion): Rhythmic accompaniment using 'x' marks for hits.
- Pno. (Treble Clef): Sparse accompaniment with rests.

79

Musical score for page 80, featuring various instruments. The score is written in G major (one sharp) and 4/4 time. The instruments and their parts are:

81

The staves are labeled as follows:

- Synth. (Bass Clef): Continuous eighth-note accompaniment.
- Synth. (Bass Clef): Sparse accompaniment with rests.
- Rot. Org. (Treble Clef): Chordal accompaniment with eighth-note patterns.
- Synth. (Treble Clef): Single notes with rests.
- Synth. (Treble Clef): Single notes with rests.
- Synth. (Treble Clef): Single notes with rests.
- Synth. (Treble Clef): Chordal accompaniment with eighth-note patterns.
- St. (Treble Clef): Chordal accompaniment with eighth-note patterns.
- D. Set (Percussion): Drum kit notation with various patterns.
- Pno. (Treble Clef): Single notes with rests.

83

The key signature is three sharps (F#, C#, G#).

84

Synth.

Synth.

Rot. Org.

Synth.

Synth.

Synth.

Synth.

St.

D. Set

Pno.

85

The score is written for the following instruments:

- Synth. (Bass Clef)
- Synth. (Bass Clef)
- Rot. Org. (Treble Clef)
- Synth. (Treble Clef)
- Synth. (Treble Clef)
- Synth. (Treble Clef)
- Synth. (Treble Clef)
- St. (Treble Clef)
- D. Set (Percussion)
- Pno. (Treble Clef)

The key signature is F# (one sharp). The time signature is 4/4.

- Synth. (Bass Clef): Eighth notes, starting on G#2 and ascending to D#3.
- Synth. (Bass Clef): Eighth notes, starting on G#2 and ascending to D#3.
- Rot. Org. (Treble Clef): Chords, starting on G#2 and ascending to D#3.
- Synth. (Treble Clef): Eighth notes, starting on G#2 and ascending to D#3.
- Synth. (Treble Clef): Eighth notes, starting on G#2 and ascending to D#3.
- Synth. (Treble Clef): Eighth notes, starting on G#2 and ascending to D#3.
- Synth. (Treble Clef): Eighth notes, starting on G#2 and ascending to D#3.
- St. (Treble Clef): Eighth notes, starting on G#2 and ascending to D#3.
- D. Set (Percussion): Eighth notes, starting on G#2 and ascending to D#3.
- Pno. (Treble Clef): Eighth notes, starting on G#2 and ascending to D#3.

- Synth. (Bass Clef): Eighth notes, starting on G#2 and ascending to D#3.
- Synth. (Bass Clef): Eighth notes, starting on G#2 and ascending to D#3.
- Rot. Org. (Treble Clef): Chords, starting on G#2 and ascending to D#3.
- Synth. (Treble Clef): Eighth notes, starting on G#2 and ascending to D#3.
- Synth. (Treble Clef): Eighth notes, starting on G#2 and ascending to D#3.
- Synth. (Treble Clef): Eighth notes, starting on G#2 and ascending to D#3.
- Synth. (Treble Clef): Eighth notes, starting on G#2 and ascending to D#3.
- St. (Treble Clef): Eighth notes, starting on G#2 and ascending to D#3.
- D. Set (Percussion): Eighth notes, starting on G#2 and ascending to D#3.
- Pno. (Treble Clef): Eighth notes, starting on G#2 and ascending to D#3.

91

- Synth. (Bass clef): A continuous eighth-note pattern in the right hand and a continuous eighth-note pattern in the left hand.
- Synth. (Bass clef): A continuous eighth-note pattern in the right hand and a continuous eighth-note pattern in the left hand.
- Rot. Org. (Treble clef): A continuous eighth-note pattern in the right hand and a continuous eighth-note pattern in the left hand.
- Synth. (Treble clef): A continuous eighth-note pattern in the right hand and a continuous eighth-note pattern in the left hand.
- Synth. (Treble clef): A continuous eighth-note pattern in the right hand and a continuous eighth-note pattern in the left hand.
- Synth. (Treble clef): A continuous eighth-note pattern in the right hand and a continuous eighth-note pattern in the left hand.
- St. (Treble clef): A continuous eighth-note pattern in the right hand and a continuous eighth-note pattern in the left hand.
- D. Set (Percussion): A continuous eighth-note pattern in the right hand and a continuous eighth-note pattern in the left hand.
- Pno. (Treble clef): A continuous eighth-note pattern in the right hand and a continuous eighth-note pattern in the left hand.

- Synth. (Bass clef): A continuous eighth-note pattern in the right hand and a continuous eighth-note pattern in the left hand.
- Synth. (Bass clef): A continuous eighth-note pattern in the right hand and a continuous eighth-note pattern in the left hand.
- Rot. Org. (Treble clef): A continuous eighth-note pattern in the right hand and a continuous eighth-note pattern in the left hand.
- Synth. (Treble clef): A continuous eighth-note pattern in the right hand and a continuous eighth-note pattern in the left hand.
- Synth. (Treble clef): A continuous eighth-note pattern in the right hand and a continuous eighth-note pattern in the left hand.
- Synth. (Treble clef): A continuous eighth-note pattern in the right hand and a continuous eighth-note pattern in the left hand.
- St. (Treble clef): A continuous eighth-note pattern in the right hand and a continuous eighth-note pattern in the left hand.
- D. Set (Percussion): A continuous eighth-note pattern in the right hand and a continuous eighth-note pattern in the left hand.
- Pno. (Treble clef): A continuous eighth-note pattern in the right hand and a continuous eighth-note pattern in the left hand.

93

95

Synth. Bass

Synth. Bass

Rot. Org. Treble

Synth. Treble

Synth. Treble

Synth. Treble

Synth. Treble

St. Treble

D. Set Percussion

Pno. Treble

97

98

98

Synth. Bass clef, key signature of four sharps (F#, C#, G#, D#). The staff contains a continuous eighth-note melody.

Synth. Bass clef, key signature of four sharps. The staff contains a sparse melody with eighth notes and rests.

Rot. Org. Treble clef, key signature of four sharps. The staff contains a single whole note chord.

Synth. Treble clef, key signature of four sharps. The staff contains a single whole note chord.

Synth. Treble clef, key signature of four sharps. The staff contains a single whole note chord.

Synth. Treble clef, key signature of four sharps. The staff contains a descending eighth-note melody.

Synth. Treble clef, key signature of four sharps. The staff contains a single whole note chord.

St. Treble clef, key signature of four sharps. The staff contains a single whole note chord.

Pno. Treble clef, key signature of four sharps. The staff contains a single whole note chord.

99

Synth.

Synth.

Rot. Org.

Synth.

Synth.

Synth.

Synth.

St.

D. Set

Pno.

100

Synth. (Bass): Eighth notes, quarter notes, and half notes.

Synth. (Bass): Quarter notes, half notes, and rests.

Rot. Org. (Treble): Rest.

Synth. (Treble): Quarter note, half note, quarter note, quarter note, quarter note, quarter note, quarter note, quarter note.

Synth. (Treble): Rest.

Synth. (Treble): Quarter note, quarter note, quarter note, quarter note, quarter note, quarter note, quarter note, quarter note.

Synth. (Treble): Quarter note, quarter note, quarter note, quarter note, quarter note, quarter note, quarter note, quarter note.

St. (Treble): Rest.

D. Set (Percussion): Eighth notes, quarter notes, and half notes.

Pno. (Treble): Quarter note, half note, quarter note, quarter note, quarter note, quarter note, quarter note, quarter note.

102

- Synth.** (Bass clef): A continuous eighth-note melody in E major.
- Synth.** (Bass clef): A melody with eighth notes and rests.
- Rot. Org.** (Treble clef): A single eighth note followed by a rest.
- Synth.** (Treble clef): A single eighth note followed by a rest.
- Synth.** (Treble clef): A melody with eighth notes and rests.
- Synth.** (Treble clef): A sustained chord.
- St.** (Treble clef): A single eighth note followed by a rest.
- D. Set** (Percussion): A complex rhythmic pattern with eighth notes and rests.
- Pno.** (Treble clef): A melody with eighth notes and rests.

104

105

106

108

Musical score for page 108, featuring multiple instruments. The score is written in E major (four sharps) and 4/4 time. The instruments and their parts are:

The score is written for the following instruments:

- Synth. (Bass Clef)
- Synth. (Bass Clef)
- Rot. Org. (Treble Clef)
- Synth. (Treble Clef)
- Synth. (Treble Clef)
- Synth. (Treble Clef)
- St. (Treble Clef)
- D. Set (Percussion)
- Pno. (Treble Clef)

The key signature is D major (two sharps). The time signature is 4/4.

110

System 1 (Top):

- Rot. Org. (Treble):** Rests throughout the system.

System 2 (Bottom):

- D. Set (Percussion):** Drum set part with various rhythmic patterns and rests.

111

112

114

115

116

Synth.

Synth.

Rot. Org.

Synth.

Synth.

Synth.

Synth.

St.

D. Set

Pno.

117

118

Synth. Bass

Synth. Bass

Rot. Org. Treble

Synth. Treble

Synth. Treble

Synth. Treble

Synth. Treble

St. Treble

D. Set Percussion

Pno. Treble

119

120

Synth. Bass

Synth. Bass

Rot. Org. Treble

Synth. Treble

Synth. Treble

Synth. Treble

Synth. Treble

St. Treble

D. Set Percussion

Pno. Treble

121

Synth. Bass line with eighth notes.

Synth. Bass line with quarter notes and rests.

Rot. Org. Treble line with a whole rest.

Synth. Treble line with a half note and a quarter note.

Synth. Treble line with a whole rest.

Synth. Treble line with a whole rest.

Synth. Treble line with a whole rest.

St. Treble line with a whole rest.

D. Set Percussion line with eighth notes and rests.

Pno. Treble line with a half note and a quarter note.

122

Synth. Bass line with sustained notes.

Synth. Bass line with sustained notes and rests.

Rot. Org. Treble line with sustained notes.

Synth. Treble line with sustained notes and rests.

Synth. Treble line with sustained notes.

Synth. Treble line with sustained notes.

Synth. Treble line with sustained notes.

St. Treble line with sustained notes.

D. Set Percussion line with sustained notes.

Pno. Treble line with sustained notes.

123

Synth. Bass

Synth. Bass

Rot. Org. Treble

Synth. Treble

Synth. Treble

Synth. Treble

St. Treble

D. Set Percussion

Pno. Treble

124

125

Synth. Bass

Synth. Bass

Rot. Org. Treble

Synth. Treble

Synth. Treble

Synth. Treble

Synth. Treble

St. Treble

D. Set Percussion

Pno. Treble

126

128

130

131

132

Synth.

Synth.

Rot. Org.

Synth.

Synth.

Synth.

Synth.

St.

D. Set

Pno.

133

134

Synth. Bass staff 1: Eighth notes, quarter notes, and rests.

Synth. Bass staff 2: Eighth notes, quarter notes, and rests.

Rot. Org. Treble staff: Rest.

Synth. Treble staff 1: Rest, then eighth notes, quarter notes, and rests.

Synth. Treble staff 2: Eighth notes, quarter notes, and rests.

Synth. Treble staff 3: Rest.

Synth. Treble staff 4: Rest.

St. Treble staff: Rest.

D. Set Percussion staff: Drum kit notation with 'x' marks for cymbals.

Pno. Treble staff: Rest, then eighth notes, quarter notes, and rests.

135

136

137

138

140

142

The instruments and their parts are:

Synth. (Bass clef) measures 143-147: Continuous eighth-note pattern.

Synth. (Bass clef) measures 143-147: Melodic line with rests.

Rot. Org. (Treble clef) measures 143-147: Block chords and melodic movement.

Synth. (Treble clef) measures 143-147: Melodic line with rests.

Synth. (Treble clef) measures 143-147: Melodic line with rests.

Synth. (Treble clef) measures 143-147: Melodic line with rests.

St. (Treble clef) measures 143-147: Double bar line.

D. Set (Treble clef) measures 143-147: Marked with 'x' symbols.

Pno. (Treble clef) measures 143-147: Melodic line with rests.

144

Synth. (Bass): The first staff plays a continuous eighth-note pattern. The second staff plays a sequence of notes, including a half note and a quarter note, with some rests.

Rot. Org. (Treble): The third staff plays a sequence of notes, including a half note and a quarter note, with some rests.

Synth. (Treble): The fourth staff plays a sequence of notes, including a half note and a quarter note, with some rests. The fifth staff is empty. The sixth staff plays a sequence of notes, including a half note and a quarter note, with some rests.

St. (Treble): The seventh staff plays a sequence of notes, including a half note and a quarter note, with some rests.

D. Set (Percussion): The eighth staff plays a sequence of notes, including a half note and a quarter note, with some rests.

Pno. (Treble): The ninth staff plays a sequence of notes, including a half note and a quarter note, with some rests.

145

