

♩ = 120

Pedal Steel Guitar

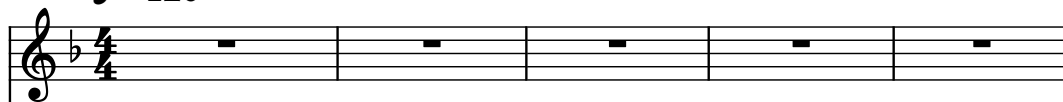

Rotary Organ

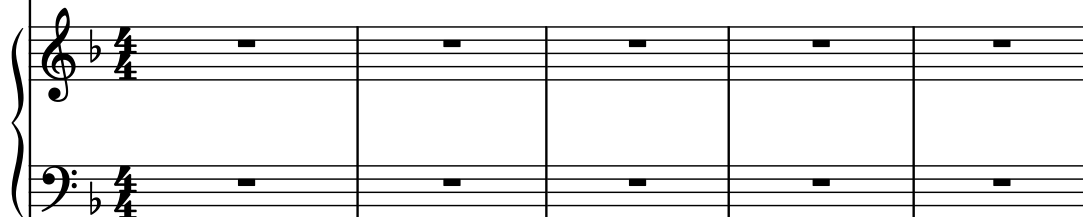

Piano

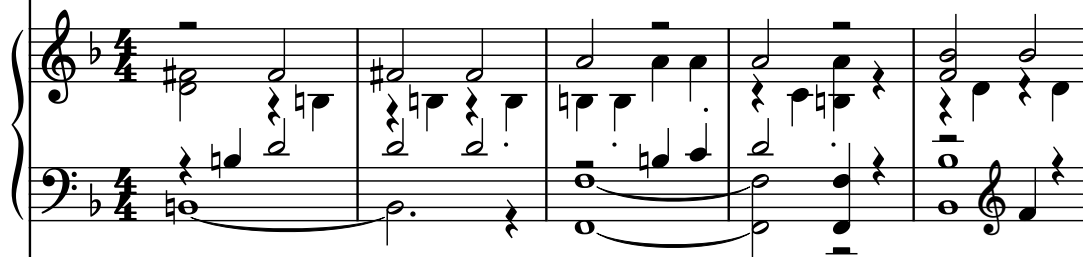

Fretless Electric Bass

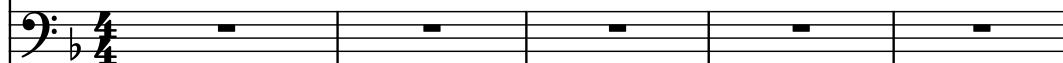

Drumset

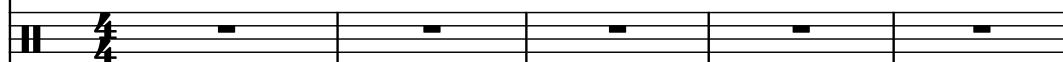

6

Ped. St. Guit.

Rot. Org.

Pno.

Frtl. El. B.

D. Set

10

Ped. St. Guit.

Rot. Org.

Pno.

Frtl. El. B.

D. Set

The musical score is written for five instruments: Ped. St. Guit., Rot. Org., Pno., Frtl. El. B., and D. Set. The score is in 5/4 time and B-flat major. The Ped. St. Guit. part features a melodic line with a repeat sign. The Rot. Org. part is mostly rests. The Pno. part provides harmonic support with chords and arpeggios. The Frtl. El. B. part has a melodic line with a repeat sign. The D. Set part is mostly rests.

15

Ped. St. Guit.

Rot. Org.

Pno.

Frtl. El. B.

D. Set

20

Ped. St. Guit.

Rot. Org.

Pno.

Frtl. El. B.

D. Set

20

24

Ped. St. Guit.

Rot. Org.

Pno.

Frtl. El. B.

D. Set

- Measure 24:** Ped. St. Guit. has a single note with a long sustain. Rot. Org. and D. Set are rests. Pno. has a chord in the right hand and a single note in the left hand.
- Measure 25:** Ped. St. Guit. has a single note with a long sustain. Rot. Org. and D. Set are rests. Pno. has a chord in the right hand and a single note in the left hand.
- Measure 26:** Ped. St. Guit. has a single note with a long sustain. Rot. Org. and D. Set are rests. Pno. has a chord in the right hand and a single note in the left hand.
- Measure 27:** Ped. St. Guit. has a single note with a long sustain. Rot. Org. and D. Set are rests. Pno. has a chord in the right hand and a single note in the left hand.

28

Ped. St. Guit.

Rot. Org.

Pno.

Frtl. El. B.

D. Set

28

29

30

31

32

Ped. St. Guit.

Rot. Org.

Pno.

Frtl. El. B.

D. Set

36

Ped. St. Guit.

Rot. Org.

Pno.

Frtl. El. B.

D. Set

38

Ped. St. Guit.

Rot. Org.

Pno.

Frtl. El. B.

D. Set

40

Ped. St. Guit.

Rot. Org.

Pno.

Frtl. El. B.

D. Set

42

Ped. St. Guit.

Rot. Org.

Pno.

Frtl. El. B.

D. Set

44

Ped. St. Guit.

Rot. Org.

Pno.

Frtl. El. B.

D. Set

45

Ped. St. Guit.

Rot. Org.

Pno.

Frtl. El. B.

D. Set

47

Ped. St. Guit.

Rot. Org.

Pno.

Frtl. El. B.

D. Set

49

Ped. St. Guit.

Rot. Org.

Pno.

Frtl. El. B.

D. Set

50

Ped. St. Guit.

Rot. Org.

Pno.

Frtl. El. B.

D. Set

52

Ped. St. Guit.

Rot. Org.

Pno.

Frtl. El. B.

D. Set

54

Ped. St. Guit.

Rot. Org.

Pno.

Frtl. El. B.

D. Set

56

Ped. St. Guit.

Rot. Org.

Pno.

Frtl. El. B.

D. Set

58

Ped. St. Guit.

Rot. Org.

Pno.

Frtl. El. B.

D. Set

60

Ped. St. Guit.

Rot. Org.

Pno.

Frtl. El. B.

D. Set

62

Ped. St. Guit.

Rot. Org.

Pno.

Frtl. El. B.

D. Set

65

Ped. St. Guit.

Rot. Org.

Pno.

Frtl. El. B.

D. Set

68

Ped. St. Guit.

Rot. Org.

Pno.

Frtl. El. B.

D. Set

71

Ped. St. Guit.

Rot. Org.

Pno.

Frtl. El. B.

D. Set

72

Ped. St. Guit.

Rot. Org.

Pno.

Frtl. El. B.

D. Set

74

Ped. St. Guit.

Rot. Org.

Pno.

Frtl. El. B.

D. Set

79

Ped. St. Guit.

Rot. Org.

Pno.

Frtl. El. B.

D. Set

83

Ped. St. Guit.

Rot. Org.

Pno.

Frtl. El. B.

D. Set

88

Ped. St. Guit.

Rot. Org.

Pno.

Frtl. El. B.

D. Set

93

Ped. St. Guit.

Rot. Org.

Pno.

Frtl. El. B.

D. Set

97

Ped. St. Guit.

Rot. Org.

Pno.

Frtl. El. B.

D. Set

101

Ped. St. Guit.

Rot. Org.

Pno.

Frtl. El. B.

D. Set

101

102

103

104

105

Ped. St. Guit.

Rot. Org.

Pno.

Frtl. El. B.

D. Set

105

110

Ped. St. Guit.

Rot. Org.

Pno.

Frtl. El. B.

D. Set

113

Ped. St. Guit.

Rot. Org.

Pno.

Frtl. El. B.

D. Set

113

114

115

116

117

118

Ped. St. Guit.

Rot. Org.

Pno.

Frtl. El. B.

D. Set

123

Ped. St. Guit.

Rot. Org.

Pno.

Frtl. El. B.

D. Set

129

Ped. St. Guit.

Rot. Org.

Pno.

Frtl. El. B.

D. Set
