

♩ = 60

Electric Bass, Bass

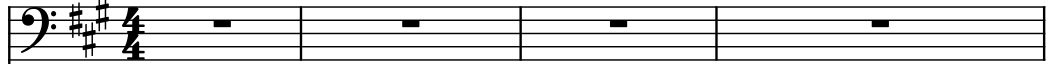

Piano, Piano

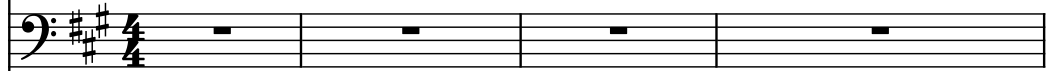

Vibraphone, Melody

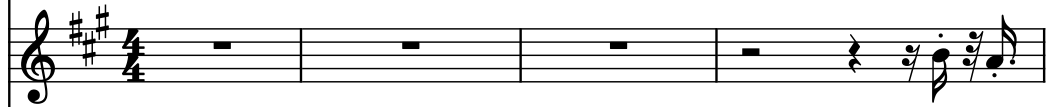

Electric Guitar, Guitar

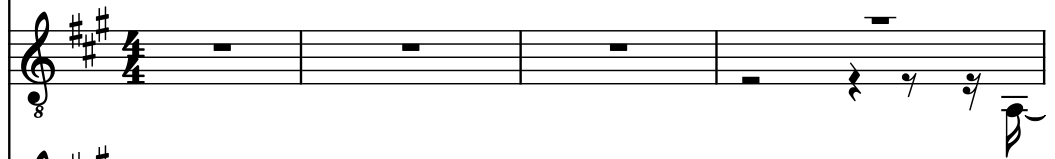

Effect Synthesizer, Choir

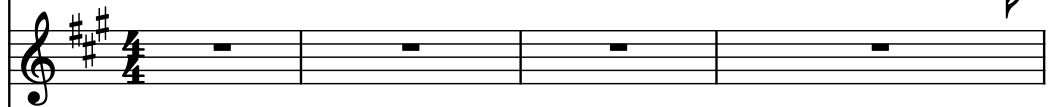

Electric Guitar, Guitar

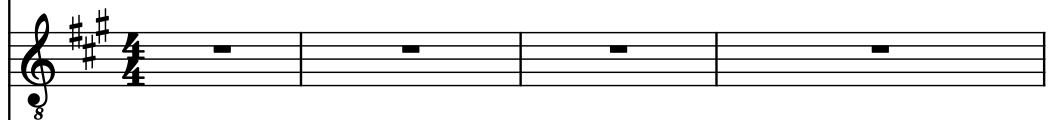

Drumset, Drums

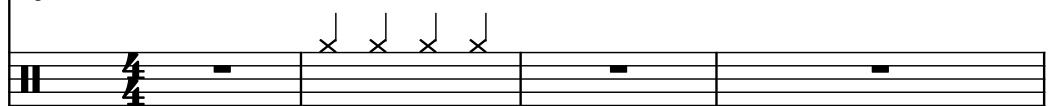

Carillon, Bell

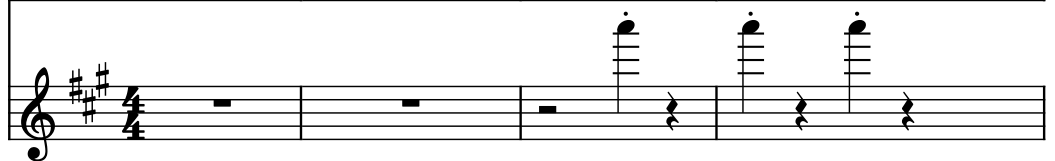

5

El. B.

Pno.

Vib.

El. Guit.

Synth.

El. Guit.

D. Set

Car.

6

El. B.

Pno.

Vib.

El. Guit.

Synth.

El. Guit.

D. Set

Car.

El. B.

Pno.

Vib.

El. Guit.

Synth.

El. Guit.

D. Set

Car.

7

3

8

8

8

El. B.

Pno.

Vib.

El. Guit.

Synth.

El. Guit.

D. Set

Car.

El. B.

Pno.

Vib.

El. Guit.

Synth.

El. Guit.

D. Set

Car.

10

El. B.

Pno.

Vib.

El. Guit.

Synth.

El. Guit.

D. Set

Car.

11

El. B.

Pno.

Vib.

El. Guit.

Synth.

El. Guit.

D. Set

Car.

12 $\text{♩} = 103$

El. B.

Pno.

Vib.

El. Guit.

Synth.

El. Guit.

D. Set

Car.

14

El. B.

Pno.

Vib.

El. Guit.

Synth.

El. Guit.

D. Set

Car.

- **Pno.:** The piano part consists of chords and triplets, with a '3' marking over the triplet groups.

15

El. B.

Pno.

Vib.

El. Guit.

Synth.

El. Guit.

D. Set

Car.

16

El. B.

Pno.

Vib.

El. Guit.

Synth.

El. Guit.

D. Set

Car.

17

El. B.

Pno.

Vib.

El. Guit.

Synth.

El. Guit.

D. Set

Car.

18

El. B.

Pno.

Vib.

El. Guit.

Synth.

El. Guit.

D. Set

Car.

19

El. B.

Pno.

Vib.

El. Guit.

Synth.

El. Guit.

D. Set

Car.

20

El. B.

Pno.

Vib.

El. Guit.

Synth.

El. Guit.

D. Set

Car.

21

El. B.

Pno.

Vib.

El. Guit.

Synth.

El. Guit.

D. Set

Car.

22

El. B.

Pno.

Vib.

El. Guit.

Synth.

El. Guit.

D. Set

Car.

23

El. B.

Pno.

Vib.

El. Guit.

Synth.

El. Guit.

D. Set

Car.

24

El. B.

Pno.

Vib.

El. Guit.

Synth.

El. Guit.

D. Set

Car.

25

El. B.

Pno.

Vib.

El. Guit.

Synth.

El. Guit.

D. Set

Car.

26

El. B.

Pno.

Vib.

El. Guit.

Synth.

El. Guit.

D. Set

Car.

27

El. B.

Pno.

Vib.

El. Guit.

Synth.

El. Guit.

D. Set

Car.

28

El. B.

Pno.

Vib.

El. Guit.

Synth.

El. Guit.

D. Set

Car.

29

El. B.

Pno.

Vib.

El. Guit.

Synth.

El. Guit.

D. Set

Car.

30

El. B.

Pno.

Vib.

El. Guit.

Synth.

El. Guit.

D. Set

Car.

31

El. B.

Pno.

Vib.

El. Guit.

Synth.

El. Guit.

D. Set

Car.

32

El. B.

Pno.

Vib.

El. Guit.

Synth.

El. Guit.

D. Set

Car.

33

El. B.

Pno.

Vib.

El. Guit.

Synth.

El. Guit.

D. Set

Car.

34

El. B.

Pno.

Vib.

El. Guit.

Synth.

El. Guit.

D. Set

Car.

35

El. B.

Pno.

Vib.

El. Guit.

Synth.

El. Guit.

D. Set

Car.

36

El. B.

Pno.

Vib.

El. Guit.

Synth.

El. Guit.

D. Set

Car.

37

57

El. B.

Pno.

Vib.

El. Guit.

Synth.

El. Guit.

D. Set

Car.

38

El. B.

Pno.

Vib.

El. Guit.

Synth.

El. Guit.

D. Set

Car.

39

El. B.

Pno.

Vib.

El. Guit.

Synth.

El. Guit.

D. Set

Car.

40

El. B.

Pno.

Vib.

El. Guit.

Synth.

El. Guit.

D. Set

Car.

41

El. B. Pno. Vib. El. Guit. Synth. El. Guit. D. Set Car.

El. B.

Pno.

Vib.

El. Guit.

Synth.

El. Guit.

D. Set

Car.

43

El. B.

Pno.

Vib.

El. Guit.

Synth.

El. Guit.

D. Set

Car.

44

El. B.

Pno.

Vib.

El. Guit.

Synth.

El. Guit.

D. Set

Car.

45

El. B.

Pno.

Vib.

El. Guit.

Synth.

El. Guit.

D. Set

Car.

46

El. B.

Pno.

Vib.

El. Guit.

Synth.

El. Guit.

D. Set

Car.

47

El. B.

Pno.

Vib.

El. Guit.

Synth.

El. Guit.

D. Set

Car.

48

El. B.

Pno.

Vib.

El. Guit.

Synth.

El. Guit.

D. Set

Car.

49

El. B.

Pno.

Vib.

El. Guit.

Synth.

El. Guit.

D. Set

Car.

50

El. B.

Pno.

Vib.

El. Guit.

Synth.

El. Guit.

D. Set

Car.

51

El. B.

Pno.

Vib.

El. Guit.

Synth.

El. Guit.

D. Set

Car.

52

El. B. Pno. Vib. El. Guit. Synth. El. Guit. D. Set Car.

53

El. B.

Pno.

Vib.

El. Guit.

Synth.

El. Guit.

D. Set

Car.

54

El. B.

Pno.

Vib.

El. Guit.

Synth.

El. Guit.

D. Set

Car.

55

El. B.

Pno.

Vib.

El. Guit.

Synth.

El. Guit.

D. Set

Car.

56

El. B.

Pno.

Vib.

El. Guit.

Synth.

El. Guit.

D. Set

Car.

57

El. B.

Pno.

Vib.

El. Guit.

Synth.

El. Guit.

D. Set

Car.

58

El. B.

Pno.

Vib.

El. Guit.

Synth.

El. Guit.

D. Set

Car.

59

El. B.

Pno.

Vib.

El. Guit.

Synth.

El. Guit.

D. Set

Car.

60

El. B.

Pno.

Vib.

El. Guit.

Synth.

El. Guit.

D. Set

Car.

61

El. B.

Pno.

Vib.

El. Guit.

Synth.

El. Guit.

D. Set

Car.

62

El. B.

Pno.

Vib.

El. Guit.

Synth.

El. Guit.

D. Set

Car.

63

El. B.

Pno.

Vib.

El. Guit.

Synth.

El. Guit.

D. Set

Car.

64

El. B.

Pno.

Vib.

El. Guit.

Synth.

El. Guit.

D. Set

Car.

65

El. B.

Pno.

Vib.

El. Guit.

Synth.

El. Guit.

D. Set

Car.

66

El. B.

Pno.

Vib.

El. Guit.

Synth.

El. Guit.

D. Set

Car.

67

El. B.

Pno.

Vib.

El. Guit.

Synth.

El. Guit.

D. Set

Car.

68

El. B.

Pno.

Vib.

El. Guit.

Synth.

El. Guit.

D. Set

Car.

Pdf downloaded from www.midicities.com

70

El. B.

Pno.

Vib.

El. Guit.

Synth.

El. Guit.

D. Set

Car.

71

El. B.

Pno.

Vib.

El. Guit.

Synth.

El. Guit.

D. Set

Car.

72

El. B.

Pno.

Vib.

El. Guit.

Synth.

El. Guit.

D. Set

Car.

73

El. B.

Pno.

Vib.

El. Guit.

Synth.

El. Guit.

D. Set

Car.

74

El. B.

Pno.

Vib.

El. Guit.

Synth.

El. Guit.

D. Set

Car.

75

El. B.

Pno.

Vib.

El. Guit.

Synth.

El. Guit.

D. Set

Car.

76

El. B.

Pno.

Vib.

El. Guit.

Synth.

El. Guit.

D. Set

Car.

77

El. B.

Pno.

Vib.

El. Guit.

Synth.

El. Guit.

D. Set

Car.

78

El. B.

Pno.

Vib.

El. Guit.

Synth.

El. Guit.

D. Set

Car.

80

El. B.

Pno.

Vib.

El. Guit.

Synth.

El. Guit.

D. Set

Car.

81

El. B.

Pno.

Vib.

El. Guit.

Synth.

El. Guit.

D. Set

Car.

82

El. B.

Pno.

Vib.

El. Guit.

Synth.

El. Guit.

D. Set

Car.

83

El. B.

Pno.

Vib.

El. Guit.

Synth.

El. Guit.

D. Set

Car.

84

El. B.

Pno.

Vib.

El. Guit.

Synth.

El. Guit.

D. Set

Car.

85

El. B.

Pno.

Vib.

El. Guit.

Synth.

El. Guit.

D. Set

Car.

86

El. B.

Pno.

Vib.

El. Guit.

Synth.

El. Guit.

D. Set

Car.

87

El. B.

Pno.

Vib.

El. Guit.

Synth.

El. Guit.

D. Set

Car.

88

El. B.

Pno.

Vib.

El. Guit.

Synth.

El. Guit.

D. Set

Car.

89

El. B.

Pno.

Vib.

El. Guit.

Synth.

El. Guit.

D. Set

Car.

