

♩ = 141

5-str. Electric Bass, Track 2

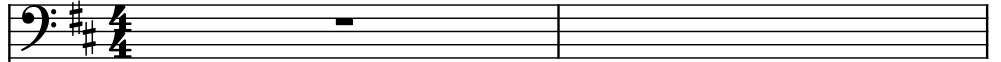

Electric Guitar, Track 3

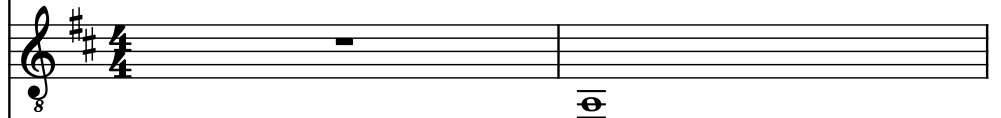

Electric Guitar, Track 4

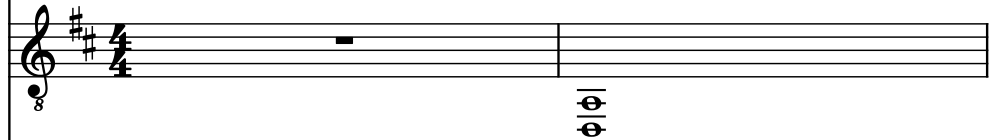

Tuned Klaxon Horns, Track 5

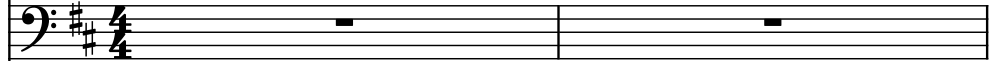

Tenor Saxophone, Track 6

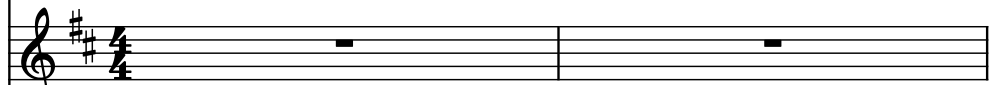

Drumset, Track 10

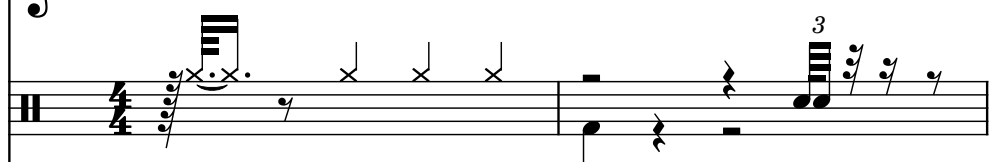

Sine Synthesizer, Track 11

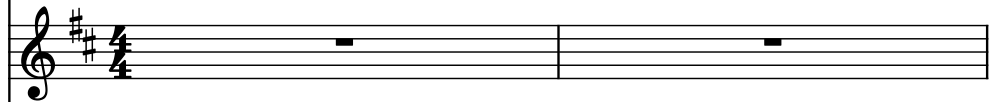

Saw Synthesizer, Track 12

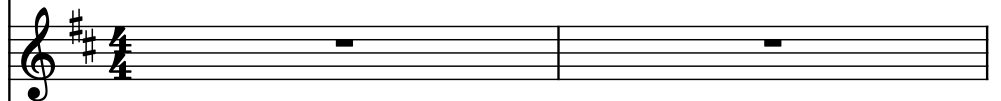

Effect Synthesizer, Track 13

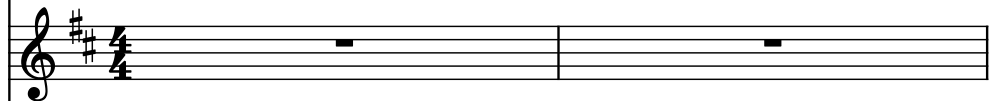

Pad Synthesizer, Track 14

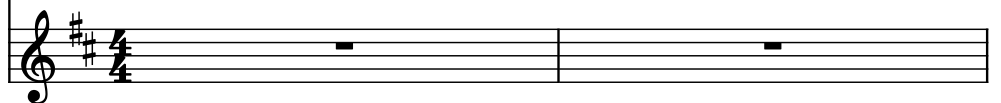

El. B.

El. Guit.

El. Guit.

Tn. Klx. Hns.

T. Sax.

D. Set

Synth.

Synth.

Synth.

Synth.

5

El. B.

El. Guit.

El. Guit.

Tn. Klx. Hns.

T. Sax.

D. Set

Synth.

Synth.

Synth.

Synth.

El. B.

El. Guit.

El. Guit.

Tn. Klx. Hns.

T. Sax.

D. Set

Synth.

Synth.

Synth.

Synth.

El. B.

El. Guit.

El. Guit.

Tn. Klx. Hns.

T. Sax.

D. Set

Synth.

Synth.

Synth.

Synth.

The musical score for page 9, system 5, features the following instruments and parts:

El. B.

El. Guit.

El. Guit.

Tn. Klx. Hns.

T. Sax.

D. Set

Synth.

Synth.

Synth.

Synth.

13

El. B.

El. Guit.

El. Guit.

Tn. Klx. Hns.

T. Sax.

D. Set

Synth.

Synth.

Synth.

Synth.

El. B.

El. Guit.

El. Guit.

Tn. Klx. Hns.

T. Sax.

D. Set

Synth.

Synth.

Synth.

Synth.

17

El. B.

El. Guit.

El. Guit.

Tn. Klx. Hns.

T. Sax.

D. Set

Synth.

Synth.

Synth.

Synth.

The musical score for page 17, system 9, features the following instruments and parts:

El. B.

El. Guit.

El. Guit.

Tn. Klx. Hns.

T. Sax.

D. Set

Synth.

Synth.

Synth.

Synth.

20

El. B.

El. Guit.

El. Guit.

Tn. Klx. Hns.

T. Sax.

D. Set

Synth.

Synth.

Synth.

Synth.

El. B.

El. Guit.

El. Guit.

Tn. Klx. Hns.

T. Sax.

D. Set

Synth.

Synth.

Synth.

Synth.

24

El. B.

El. Guit.

El. Guit.

Tn. Klx. Hns.

T. Sax.

D. Set

Synth.

Synth.

Synth.

Synth.

- T. Sax. (Tenor Saxophone):** Plays a melodic line in the first half (F#2, G#2, A2, B2) and a more complex line in the second half (F#2, G#2, A2, B2, C3, D3, E3, F#3).
- D. Set (Drum Set):** Plays a rhythmic pattern in the first half (F#2, G#2, A2, B2) and a more complex pattern in the second half (F#2, G#2, A2, B2, C3, D3, E3, F#3).

El. B.

El. Guit.

El. Guit.

Tn. Klx. Hns.

T. Sax.

D. Set

Synth.

Synth.

Synth.

Synth.

The musical score for page 26 is written for a multi-instrument ensemble. The instruments and their parts are as follows:

28

El. B.

El. Guit.

El. Guit.

Tn. Klx. Hns.

T. Sax.

D. Set

Synth.

Synth.

Synth.

Synth.

The musical score for page 28, system 15, features the following instruments and parts:

El. B.

El. Guit.

El. Guit.

Tn. Klx. Hns.

T. Sax.

D. Set

Synth.

Synth.

Synth.

Synth.

El. B.

El. Guit.

El. Guit.

Tn. Klx. Hns.

T. Sax.

D. Set

Synth.

Synth.

Synth.

Synth.

El. B.

El. Guit.

El. Guit.

Tn. Klx. Hns.

T. Sax.

D. Set

Synth.

Synth.

Synth.

Synth.

37

El. B.

El. Guit.

El. Guit.

Tn. Klx. Hns.

T. Sax.

D. Set

Synth.

Synth.

Synth.

Synth.

El. B.

El. Guit.

El. Guit.

Tn. Klx. Hns.

T. Sax.

D. Set

Synth.

Synth.

Synth.

Synth.

41

El. B.

El. Guit.

El. Guit.

Tn. Klx. Hns.

T. Sax.

D. Set

Synth.

Synth.

Synth.

Synth.

El. B.

El. Guit.

El. Guit.

Tn. Klx. Hns.

T. Sax.

D. Set

Synth.

Synth.

Synth.

Synth.

45

El. B.

El. Guit.

El. Guit.

Tn. Klx. Hns.

T. Sax.

D. Set

Synth.

Synth.

Synth.

Synth.

El. B.

El. Guit.

El. Guit.

Tn. Klx. Hns.

T. Sax.

D. Set

Synth.

Synth.

Synth.

Synth.

49

El. B.

El. Guit.

El. Guit.

Tn. Klx. Hns.

T. Sax.

D. Set

Synth.

Synth.

Synth.

Synth.

El. B.

El. Guit.

El. Guit.

Tn. Klx. Hns.

T. Sax.

D. Set

Synth.

Synth.

Synth.

Synth.

51

El. B.

El. Guit.

El. Guit.

Tn. Klx. Hns.

T. Sax.

D. Set

Synth.

Synth.

Synth.

Synth.

El. B.

El. Guit.

El. Guit.

Tn. Klx. Hns.

T. Sax.

D. Set

Synth.

Synth.

Synth.

Synth.

55

El. B.

El. Guit.

El. Guit.

Tn. Klx. Hns.

T. Sax.

D. Set

Synth.

Synth.

Synth.

Synth.

El. B.

El. Guit.

El. Guit.

Tn. Klx. Hns.

T. Sax.

D. Set

Synth.

Synth.

Synth.

Synth.

59

El. B.

El. Guit.

El. Guit.

Tn. Klx. Hns.

T. Sax.

D. Set

Synth.

Synth.

Synth.

Synth.

El. B.

El. Guit.

El. Guit.

Tn. Klx. Hns.

T. Sax.

D. Set

Synth.

Synth.

Synth.

Synth.

63

El. B.

El. Guit.

El. Guit.

Tn. Klx. Hns.

T. Sax.

D. Set

Synth.

Synth.

Synth.

Synth.

El. B.

El. Guit.

El. Guit.

Tn. Klx. Hns.

T. Sax.

D. Set

Synth.

Synth.

Synth.

Synth.

67

El. B.

El. Guit.

El. Guit.

Tn. Klx. Hns.

T. Sax.

D. Set

Synth.

Synth.

Synth.

Synth.

El. B.

El. Guit.

El. Guit.

Tn. Klx. Hns.

T. Sax.

D. Set

Synth.

Synth.

Synth.

Synth.

71

El. B.

El. Guit.

El. Guit.

Tn. Klx. Hns.

T. Sax.

D. Set

Synth.

Synth.

Synth.

Synth.

73

El. B.

El. Guit.

El. Guit.

Tn. Klx. Hns.

T. Sax.

D. Set

Synth.

Synth.

Synth.

Synth.

75

El. B.

El. Guit.

El. Guit.

Tn. Klx. Hns.

T. Sax.

D. Set

Synth.

Synth.

Synth.

Synth.

El. B.

El. Guit.

El. Guit.

Tn. Klx. Hns.

T. Sax.

D. Set

Synth.

Synth.

Synth.

Synth.

77

El. B.

El. Guit.

El. Guit.

Tn. Klx. Hns.

T. Sax.

D. Set

Synth.

Synth.

Synth.

Synth.

79

El. B.

El. Guit.

El. Guit.

Tn. Klx. Hns.

T. Sax.

D. Set

Synth.

Synth.

Synth.

Synth.

81

El. B.

El. Guit.

El. Guit.

Tn. Klx. Hns.

T. Sax.

D. Set

Synth.

Synth.

Synth.

Synth.

El. B.

El. Guit.

El. Guit.

Tn. Klx. Hns.

T. Sax.

D. Set

Synth.

Synth.

Synth.

Synth.

84

El. B.

El. Guit.

El. Guit.

Tn. Klx. Hns.

T. Sax.

D. Set

Synth.

Synth.

Synth.

Synth.

85

El. B.

El. Guit.

El. Guit.

Tn. Klx. Hns.

T. Sax.

D. Set

Synth.

Synth.

Synth.

Synth.

86

El. B.

El. Guit.

El. Guit.

Tn. Klx. Hns.

T. Sax.

D. Set

Synth.

Synth.

Synth.

Synth.

87

El. B.

El. Guit.

El. Guit.

Tn. Klx. Hns.

T. Sax.

D. Set

Synth.

Synth.

Synth.

Synth.

88

El. B.

El. Guit.

El. Guit.

Tn. Klx. Hns.

T. Sax.

D. Set

Synth.

Synth.

Synth.

Synth.

3

3

89

El. B.

El. Guit.

El. Guit.

Tn. Klx. Hns.

T. Sax.

D. Set

Synth.

Synth.

Synth.

Synth.

90

El. B.

El. Guit.

El. Guit.

Tn. Klx. Hns.

T. Sax.

D. Set

Synth.

Synth.

Synth.

Synth.

3

El. B.

El. Guit.

El. Guit.

Tn. Klx. Hns.

T. Sax.

D. Set

Synth.

Synth.

Synth.

Synth.

3

3

92

El. B.

El. Guit.

El. Guit.

Tn. Klx. Hns.

T. Sax.

D. Set

Synth.

Synth.

Synth.

Synth.

El. B.

El. Guit.

El. Guit.

Tn. Klx. Hns.

T. Sax.

D. Set

Synth.

Synth.

Synth.

Synth.

3

94

El. B.

El. Guit.

El. Guit.

Tn. Klx. Hns.

T. Sax.

D. Set

Synth.

Synth.

Synth.

Synth.

El. B.

El. Guit.

El. Guit.

Tn. Klx. Hns.

T. Sax.

D. Set

Synth.

Synth.

Synth.

Synth.

96

El. B.

El. Guit.

El. Guit.

Tn. Klx. Hns.

T. Sax.

D. Set

Synth.

Synth.

Synth.

Synth.

El. B.

El. Guit.

El. Guit.

Tn. Klx. Hns.

T. Sax.

D. Set

Synth.

Synth.

Synth.

Synth.

98

El. B.

El. Guit.

El. Guit.

Tn. Klx. Hns.

T. Sax.

D. Set

Synth.

Synth.

Synth.

Synth.

99

El. B.

El. Guit.

El. Guit.

Tn. Klx. Hns.

T. Sax.

D. Set

Synth.

Synth.

Synth.

Synth.

102

El. B.

El. Guit.

El. Guit.

Tn. Klx. Hns.

T. Sax.

D. Set

Synth.

Synth.

Synth.

Synth.

El. B.

El. Guit.

El. Guit.

Tn. Klx. Hns.

T. Sax.

D. Set

Synth.

Synth.

Synth.

Synth.

105

El. B.

El. Guit.

El. Guit.

Tn. Klx. Hns.

T. Sax.

D. Set

Synth.

Synth.

Synth.

Synth.

El. B.

El. Guit.

El. Guit.

Tn. Klx. Hns.

T. Sax.

D. Set

Synth.

Synth.

Synth.

Synth.

109

El. B.

El. Guit.

El. Guit.

Tn. Klx. Hns.

T. Sax.

D. Set

Synth.

Synth.

Synth.

Synth.

El. B.

El. Guit.

El. Guit.

Tn. Klx. Hns.

T. Sax.

D. Set

Synth.

Synth.

Synth.

Synth.

112

El. B.

El. Guit.

El. Guit.

Tn. Klx. Hns.

T. Sax.

D. Set

Synth.

Synth.

Synth.

Synth.

The musical score for system 112 on page 67 features the following instruments and parts:

El. B.

El. Guit.

El. Guit.

Tn. Klx. Hns.

T. Sax.

D. Set

Synth.

Synth.

Synth.

Synth.

116

El. B.

El. Guit.

El. Guit.

Tn. Klx. Hns.

T. Sax.

D. Set

Synth.

Synth.

Synth.

Synth.

El. B.

El. Guit.

El. Guit.

Tn. Klx. Hns.

T. Sax.

D. Set

Synth.

Synth.

Synth.

Synth.

119

El. B.

El. Guit.

El. Guit.

Tn. Klx. Hns.

T. Sax.

D. Set

Synth.

Synth.

Synth.

Synth.

El. B.

El. Guit.

El. Guit.

Tn. Klx. Hns.

T. Sax.

D. Set

Synth.

Synth.

Synth.

Synth.

122

El. B.

El. Guit.

El. Guit.

Tn. Klx. Hns.

T. Sax.

D. Set

Synth.

Synth.

Synth.

Synth.

El. B.

El. Guit.

El. Guit.

Tn. Klx. Hns.

T. Sax.

D. Set

Synth.

Synth.

Synth.

Synth.

El. B.

El. Guit.

El. Guit.

Tn. Klx. Hns.

T. Sax.

D. Set

Synth.

Synth.

Synth.

Synth.

El. B.

El. Guit.

El. Guit.

Tn. Klx. Hns.

T. Sax.

D. Set

Synth.

Synth.

Synth.

Synth.

130

El. B.

El. Guit.

El. Guit.

Tn. Klx. Hns.

T. Sax.

D. Set

Synth.

Synth.

Synth.

Synth.

El. B.

El. Guit.

El. Guit.

Tn. Klx. Hns.

T. Sax.

D. Set

Synth.

Synth.

Synth.

Synth.

134

El. B.

El. Guit.

El. Guit.

Tn. Klx. Hns.

T. Sax.

D. Set

Synth.

Synth.

Synth.

Synth.

El. B.

El. Guit.

El. Guit.

Tn. Klx. Hns.

T. Sax.

D. Set

Synth.

Synth.

Synth.

Synth.

138

El. B.

El. Guit.

El. Guit.

Tn. Klx. Hns.

T. Sax.

D. Set

Synth.

Synth.

Synth.

Synth.

140

El. B.

El. Guit.

El. Guit.

Tn. Klx. Hns.

T. Sax.

D. Set

Synth.

Synth.

Synth.

Synth.

