

♩ = 139

Pad Synthesizer, Paul Van Dyk

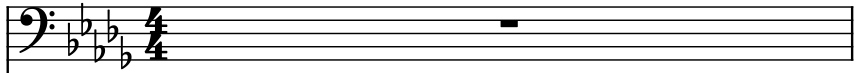

Sine Synthesizer, "Out There And Back"

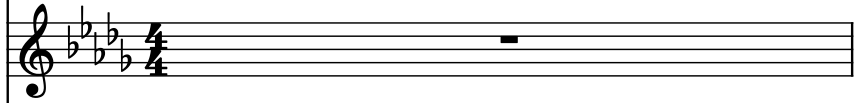

Electric Bass, Out There And Back

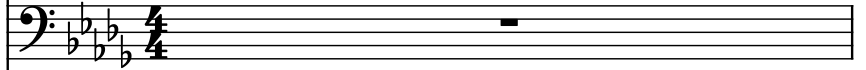

Square Synthesizer, ♢♢♢♢♢♢♢♢:

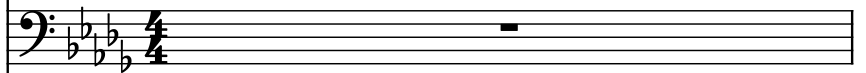

Acoustic Guitar, Autumn

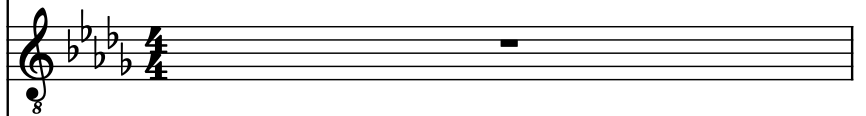

Clavichord, ♢♢♢♢♢♢♢♢:

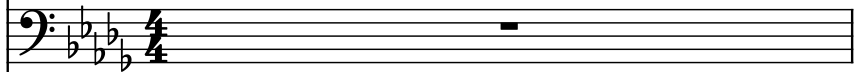

Piano, Autumn

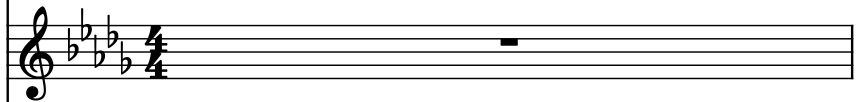

Tenor Saxophone, 2004 - Autumn, Mscw

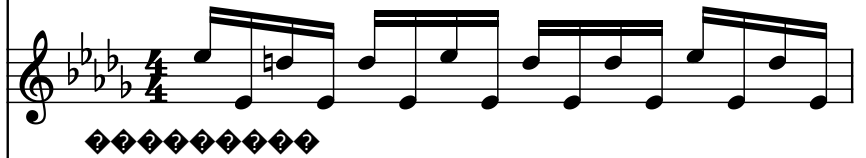

Drumset

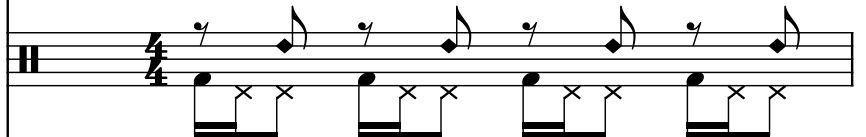

Carillon

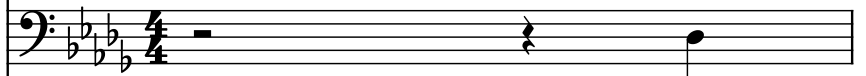

Concert Snare Drum

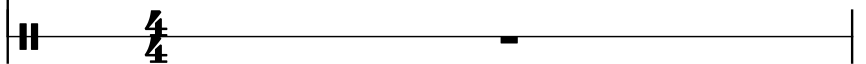

Synth.

Synth.

El. B.

Synth.

Guit.

Cch.

Pno.

T. Sax.

D. Set

Car.

Con. Sn.

4

Synth.

Synth.

El. B.

Synth.

Guit.

Cch.

Pno.

T. Sax.

D. Set

Car.

Con. Sn.

Synth.

Synth.

El. B.

Synth.

Guit.

Cch.

Pno.

T. Sax.

D. Set

Car.

Con. Sn.

8

Synth.

Synth.

El. B.

Synth.

Guit.

Cch.

Pno.

T. Sax.

D. Set

Car.

Con. Sn.

12

Synth.

Synth.

El. B.

Synth.

Guit.

Cch.

Pno.

T. Sax.

D. Set

Car.

Con. Sn.

14

Synth. 

Synth. 

El. B. 

Synth. 

Guit. 

Cch. 

Pno. 

T. Sax. 

D. Set 

Car. 

Con. Sn. 

16

18

Synth. *Bass*

Synth. *Treble*

El. B. *Bass*

Synth. *Bass*

Guit. *Treble*

Cch. *Bass*

Pno. *Treble*

T. Sax. *Treble*

D. Set *Percussion*

Car. *Bass*

Con. Sn. *Percussion*

20

Synth. *Bass*

Synth. *Treble*

El. B. *Bass*

Synth. *Bass*

Guit. *Treble*

Cch. *Bass*

Pno. *Treble*

T. Sax. *Treble*

D. Set *Percussion*

Car. *Bass*

Con. Sn. *Percussion*

22

Synth. (Bass) plays a descending eighth-note scale in measure 22. Synth. (Treble), El. B., Synth. (Bass), Guit., Cch., and Pno. are silent in both measures. T. Sax. plays a descending eighth-note scale in measure 22. D. Set plays a continuous eighth-note pattern in measure 22. Car. plays a half note in measure 22 and a quarter note in measure 23. Con. Sn. is silent in both measures.

24

26

Synth. Bass

Synth. Treble

El. B. Bass

Synth. Bass

Guit. Treble

Cch. Bass

Pno. Treble

T. Sax. Treble

D. Set Drum Set

Car. Bass

Con. Sn. Drum

28

30

Synth. *(Bass)*

Synth. *(Treble)*

El. B. *(Bass)*

Synth. *(Bass)*

Guit. *(Treble)*

Cch. *(Bass)*

Pno. *(Treble)*

T. Sax. *(Treble)*

D. Set *(Drums)*

Car. *(Bass)*

Con. Sn. *(Drums)*

32

Synth. Bass

Synth. Treble

El. B. Bass

Synth. Bass

Guit. Treble

Cch. Bass

Pno. Treble

T. Sax. Treble

D. Set Drum Set

Car. Bass

Con. Sn. Drum

34

Synth. *Bass*

Synth. *Treble*

El. B. *Bass*

Synth. *Bass*

Guit. *Treble*

Cch. *Bass*

Pno. *Treble*

T. Sax. *Treble*

D. Set *Drum Set*

Car. *Bass*

Con. Sn. *Drum*

36

38

Synth. (Bass) plays a continuous eighth-note pattern in measure 38. Synth. (Treble) is silent. El. B. (Bass) plays a dotted eighth-note pattern. Synth. (Bass) is silent. Guit. (Treble) is silent. Cch. (Bass) is silent. Pno. (Treble) is silent. T. Sax. (Treble) plays a continuous eighth-note pattern. D. Set (Drum Set) plays a continuous eighth-note pattern. Car. (Bass) plays a half-note in measure 38 and a dotted half-note in measure 39. Con. Sn. (Drum) is silent.

40

42

44

46

- Synth. (Treble):** Remains silent.
- Synth. (Bass):** Plays a sustained chord in the left hand.
- Guit. (Treble):** Plays a sustained chord in the right hand.
- Cch. (Bass):** Remains silent.
- Pno. (Treble):** Remains silent.
- Car. (Bass):** Plays a sustained chord in the left hand.
- Con. Sn. (Drums):** Remains silent.

48

Synth. *Bass*

Synth. *Treble*

El. B. *Bass*

Synth. *Bass*

Guit. *Treble*

Cch. *Bass*

Pno. *Treble*

T. Sax. *Treble*

D. Set *Drum Set*

Car. *Bass*

Con. Sn. *Drum*

50

Synth. (Bass) plays a continuous eighth-note line in measure 50. Synth. (Treble) is silent. El. B. (Bass) plays a dotted eighth-note pattern. Synth. (Bass) plays a sustained chord. Guit. (Treble) plays a sustained chord. Cch. (Bass) is silent. Pno. (Treble) is silent. T. Sax. (Treble) plays a melodic line in measure 51. D. Set (Drum Set) plays a rhythmic pattern in measure 51. Car. (Bass) plays a sustained note in measure 50 and a melodic line in measure 51. Con. Sn. (Drum) is silent.

52

54

54

Synth. Bass clef, key signature of three flats. Melodic line with eighth notes and beamed sixteenth notes.

Synth. Treble clef, key signature of three flats. Rest.

El. B. Bass clef, key signature of three flats. Melodic line with eighth notes and beamed sixteenth notes.

Synth. Bass clef, key signature of three flats. Chordal accompaniment with eighth notes.

Guit. Treble clef, key signature of three flats. Chordal accompaniment with eighth notes.

Cch. Bass clef, key signature of three flats. Rest.

Pno. Treble clef, key signature of three flats. Rest.

T. Sax. Treble clef, key signature of three flats. Melodic line with eighth notes and beamed sixteenth notes.

D. Set. Two staves. Top staff: Snare drum (x), Bass drum (diamond). Bottom staff: Hi-hat (x), Bass drum (diamond). Pattern of eighth notes.

Car. Bass clef, key signature of three flats. Melodic line with eighth notes and beamed sixteenth notes.

Con. Sn. Two staves. Top staff: Snare drum (x), Bass drum (diamond). Bottom staff: Hi-hat (x), Bass drum (diamond). Pattern of eighth notes.

56

Synth. *Bass clef, B-flat major key signature. Measure 56: eighth-note descending scale (F4, E4, D4, C4, B3, A3, G3, F3). Measure 57: eighth-note descending scale (F3, E3, D3, C3, B2, A2, G2, F2).*

Synth. *Treble clef, B-flat major key signature. Measure 56: whole rest. Measure 57: whole rest.*

El. B. *Bass clef, B-flat major key signature. Measure 56: eighth-note descending scale (F4, E4, D4, C4, B3, A3, G3, F3). Measure 57: whole rest.*

Synth. *Bass clef, B-flat major key signature. Measure 56: whole rest. Measure 57: eighth-note descending scale (F4, E4, D4, C4, B3, A3, G3, F3).*

Guit. *Treble clef, B-flat major key signature. Measure 56: whole rest. Measure 57: eighth-note descending scale (F4, E4, D4, C4, B3, A3, G3, F3).*

Cch. *Bass clef, B-flat major key signature. Measure 56: whole rest. Measure 57: whole rest.*

Pno. *Treble clef, B-flat major key signature. Measure 56: whole rest. Measure 57: whole rest.*

T. Sax. *Treble clef, B-flat major key signature. Measure 56: eighth-note descending scale (F4, E4, D4, C4, B3, A3, G3, F3). Measure 57: eighth-note descending scale (F3, E3, D3, C3, B2, A2, G2, F2).*

D. Set *Two staves. Measure 56: eighth-note descending scale (F4, E4, D4, C4, B3, A3, G3, F3). Measure 57: eighth-note descending scale (F3, E3, D3, C3, B2, A2, G2, F2).*

Car. *Bass clef, B-flat major key signature. Measure 56: whole rest. Measure 57: whole rest.*

Con. Sn. *Two staves. Measure 56: eighth-note descending scale (F4, E4, D4, C4, B3, A3, G3, F3). Measure 57: eighth-note descending scale (F3, E3, D3, C3, B2, A2, G2, F2).*

58

60

Synth. (Bass) plays a melodic line in measure 60 and a rhythmic pattern in measure 61.

Synth. (Treble) is silent in both measures.

El. B. (Bass) is silent in both measures.

Synth. (Bass) is silent in measure 60 and plays a rhythmic pattern in measure 61.

Guit. (Treble) is silent in measure 60 and plays a rhythmic pattern in measure 61.

Cch. (Bass) is silent in both measures.

Pno. (Treble) is silent in both measures.

T. Sax. (Treble) plays a melodic line in measure 60 and a rhythmic pattern in measure 61.

D. Set (Drum Set) plays a rhythmic pattern in measure 60 and a rhythmic pattern in measure 61.

Car. (Bass) plays a sustained note in measure 60 and a rhythmic pattern in measure 61.

Con. Sn. (Drum) is silent in both measures.

62

Synth. *Bass*

Synth. *Treble*

El. B. *Bass*

Synth. *Bass*

Guit. *Treble*

Cch. *Bass*

Pno. *Treble*

T. Sax. *Treble*

D. Set *Percussion*

Car. *Bass*

Con. Sn. *Percussion*

64

Synth.

Synth.

El. B.

Synth.

Guit.

Cch.

Pno.

T. Sax.

D. Set

Car.

Con. Sn.

66

66

Synth.

Synth.

El. B.

Synth.

Guit.

Cch.

Pno.

T. Sax.

D. Set

Car.

Con. Sn.

68

Synth. Bass

Synth. Treble

El. B. Bass

Synth. Bass

Guit. Treble

Cch. Bass

Pno. Treble

T. Sax. Treble

D. Set

Car. Bass

Con. Sn.

70

70

Synth. *Bass clef*

Synth. *Treble clef*

El. B. *Bass clef*

Synth. *Bass clef*

Guit. *Treble clef*

Cch. *Bass clef*

Pno. *Treble clef*

T. Sax. *Treble clef*

D. Set *Drum set notation*

Car. *Bass clef*

Con. Sn. *Drum set notation*

72

Synth.

Synth.

El. B.

Synth.

Guit.

Cch.

Pno.

T. Sax.

D. Set

Car.

Con. Sn.

Synth. *Bass*

Synth. *Treble*

El. B. *Bass*

Synth. *Bass*

Guit. *Treble*

Cch. *Bass*

Pno. *Treble*

T. Sax. *Treble*

D. Set *Percussion*

Car. *Bass*

Con. Sn. *Percussion*

76

76

Synth. *Bass clef, B-flat major*

Synth. *Treble clef, B-flat major*

El. B. *Bass clef, B-flat major*

Synth. *Bass clef, B-flat major*

Guit. *Treble clef, B-flat major*

Cch. *Bass clef, B-flat major*

Pno. *Treble clef, B-flat major*

T. Sax. *Treble clef, B-flat major*

D. Set *Drum notation*

Car. *Bass clef, B-flat major*

Con. Sn. *Drum notation*

78

80

Synth. (Bass): 80 81

Synth. (Treble): 80 81

El. B. (Bass): 80 81

Synth. (Bass): 80 81

Guit. (Treble): 80 81

Cch. (Bass): 80 81

Pno. (Treble): 80 81

T. Sax. (Treble): 80 81

D. Set (Drum Set): 80 81

Car. (Bass): 80 81

Con. Sn. (Drum Set): 80 81

82

Synth. *(Bass)*

Synth. *(Treble)*

El. B. *(Bass)*

Synth. *(Bass)*

Guit. *(Treble)*

Cch. *(Bass)*

Pno. *(Treble)*

T. Sax. *(Treble)*

D. Set *(Drum Set)*

Car. *(Bass)*

Con. Sn. *(Contra Snare)*

84

84

Synth. *Bass clef, B-flat major*

Synth. *Treble clef, B-flat major*

El. B. *Bass clef, B-flat major*

Synth. *Bass clef, B-flat major*

Guit. *Treble clef, B-flat major*

Cch. *Bass clef, B-flat major*

Pno. *Treble clef, B-flat major*

T. Sax. *Treble clef, B-flat major*

D. Set *Drum notation*

Car. *Bass clef, B-flat major*

Con. Sn. *Drum notation*

86

Synth. *(Bass Clef)* *(Key of B-flat)* *(4/4)* *(Basso Continuo style)*

Synth. *(Treble Clef)* *(Key of B-flat)* *(4/4)* *(Basso Continuo style)*

El. B. *(Bass Clef)* *(Key of B-flat)* *(4/4)* *(Basso Continuo style)*

Synth. *(Bass Clef)* *(Key of B-flat)* *(4/4)* *(Basso Continuo style)*

Guit. *(Treble Clef)* *(Key of B-flat)* *(4/4)* *(Basso Continuo style)*

Cch. *(Bass Clef)* *(Key of B-flat)* *(4/4)* *(Basso Continuo style)*

Pno. *(Treble Clef)* *(Key of B-flat)* *(4/4)* *(Basso Continuo style)*

T. Sax. *(Treble Clef)* *(Key of B-flat)* *(4/4)* *(Basso Continuo style)*

D. Set *(Drum Set)* *(Key of B-flat)* *(4/4)* *(Basso Continuo style)*

Car. *(Bass Clef)* *(Key of B-flat)* *(4/4)* *(Basso Continuo style)*

Con. Sn. *(Drum)* *(Key of B-flat)* *(4/4)* *(Basso Continuo style)*

88

Synth. Bass

Synth. Treble

El. B. Bass

Synth. Bass

Guit. Treble

Cch. Bass

Pno. Treble

T. Sax. Treble

D. Set Drum Set

Car. Bass

Con. Sn. Drum

90

Musical score for page 90, featuring multiple instruments. The score is written in 4/4 time and includes the following parts:

- Synth.** (Bass): Active melodic line in the first two measures, then rests.
- Synth.** (Treble): Active melodic line in the first two measures, then rests.
- El. B.** (Bass): Active melodic line in the first two measures, then rests.
- Synth.** (Bass): Active melodic line in the first two measures, then rests.
- Guit.** (Treble): Active melodic line in the first two measures, then rests.
- Cch.** (Bass): Active melodic line in the first two measures, then rests.
- Pno.** (Treble): Active melodic line in the first two measures, then rests.
- T. Sax.** (Treble): Active melodic line in the first two measures, then rests.
- D. Set** (Drum Set): Active melodic line in the first two measures, then rests.
- Car.** (Bass): Active melodic line in the first two measures, then rests.
- Con. Sn.** (Drum Set): Active melodic line in the first two measures, then rests.

The score is written in 4/4 time and includes the following parts:

92

Synth. Bass

Synth. Treble

El. B. Bass

Synth. Bass

Guit. Treble

Cch. Bass

Pno. Treble

T. Sax. Treble

D. Set Percussion

Car. Bass

Con. Sn. Percussion

Musical score for page 94, featuring multiple instruments. The score is written in 4/4 time and includes the following parts:

96

Musical score for page 96, featuring multiple instruments. The score is written in 4/4 time and includes the following parts:

- Synth.** (Bass Clef): Two staves. The first staff plays a continuous eighth-note melody. The second staff has a whole note chord at the start of the second measure, followed by rests.
- El. B.** (Bass Clef): Two staves. The first staff plays a continuous eighth-note melody. The second staff has a whole note chord at the start of the second measure, followed by rests.
- Synth.** (Bass Clef): Two staves. The first staff has a whole note chord at the start of the second measure, followed by rests. The second staff plays a continuous eighth-note melody.
- Guit.** (Treble Clef): Two staves. The first staff has a whole note chord at the start of the second measure, followed by rests. The second staff plays a continuous eighth-note melody.
- Cch.** (Bass Clef): Two staves. Both staves have whole note chords at the start of the second measure, followed by rests.
- Pno.** (Treble Clef): Two staves. Both staves have whole note chords at the start of the second measure, followed by rests.
- T. Sax.** (Treble Clef): Two staves. The first staff plays a continuous eighth-note melody. The second staff has a whole note chord at the start of the second measure, followed by rests.
- D. Set** (Drum Set): Two staves. The first staff uses 'x' marks to indicate hits on the snare drum. The second staff uses 'x' marks to indicate hits on the cymbals.
- Car.** (Bass Clef): Two staves. Both staves have whole note chords at the start of the second measure, followed by rests.
- Con. Sn.** (Drum Set): Two staves. Both staves have whole note chords at the start of the second measure, followed by rests.

98

98

Synth. *(Bass Clef)*

Synth. *(Treble Clef)*

El. B. *(Bass Clef)*

Synth. *(Bass Clef)*

Guit. *(Treble Clef)*

Cch. *(Bass Clef)*

Pno. *(Treble Clef)*

T. Sax. *(Treble Clef)*

D. Set *(Drum Set)*

Car. *(Bass Clef)*

Con. Sn. *(Drum)*

100

Synth.

Synth.

El. B.

Synth.

Guit.

Cch.

Pno.

T. Sax.

D. Set

Car.

Con. Sn.

Musical score for page 102, featuring various instruments. The score is written in 4/4 time and includes the following parts:

- Synth.** (Bass): Two staves. The first staff plays a continuous eighth-note pattern. The second staff has a few notes in the second measure.
- D. Set** (Drum Set): Two staves. The top staff uses 'x' marks for cymbals. The bottom staff shows a continuous eighth-note pattern.

104

106

Musical score for page 106, featuring various instruments. The score is written in 4/4 time and includes the following parts:

- Synth.** (Bass): Active melodic line in the first staff.
- Synth.** (Treble): Active melodic line in the second staff.
- El. B.** (Bass): Active melodic line in the third staff.
- Synth.** (Bass): Sustained notes in the fourth staff.
- Guit.** (Treble): Sustained notes in the fifth staff.
- Cch.** (Bass): Sustained notes in the sixth staff.
- Pno.** (Treble): Sustained notes in the seventh staff.
- T. Sax.** (Treble): Active melodic line in the eighth staff.
- D. Set** (Drum Set): Active rhythmic pattern in the ninth staff.
- Car.** (Bass): Sustained notes in the tenth staff.
- Con. Sn.** (Drum): Sustained notes in the eleventh staff.

108

Synth. *Bass clef, B-flat major key signature. Measure 108: eighth-note runs in both hands.*

Synth. *Treble clef, B-flat major key signature. Measure 108: whole rest.*

El. B. *Bass clef, B-flat major key signature. Measure 108: eighth-note pattern.*

Synth. *Bass clef, B-flat major key signature. Measure 108: whole rest.*

Guit. *Treble clef, B-flat major key signature. Measure 108: whole rest.*

Cch. *Bass clef, B-flat major key signature. Measure 108: whole rest.*

Pno. *Treble clef, B-flat major key signature. Measure 108: whole rest.*

T. Sax. *Treble clef, B-flat major key signature. Measure 108: eighth-note runs in both hands.*

D. Set *Drum set notation. Measure 108: complex rhythmic pattern with eighth and sixteenth notes.*

Car. *Bass clef, B-flat major key signature. Measure 108: whole rest.*

Con. Sn. *Drum notation. Measure 108: whole rest.*

110

110

Synth. *Bass clef*

Synth. *Treble clef*

El. B. *Bass clef*

Synth. *Bass clef*

Guit. *Treble clef*

Cch. *Bass clef*

Pno. *Treble clef*

T. Sax. *Treble clef*

D. Set *Drum set notation*

Car. *Bass clef*

Con. Sn. *Drum set notation*

112

Synth. *Bass*

Synth. *Treble*

El. B. *Bass*

Synth. *Bass*

Guit. *Treble*

Cch. *Bass*

Pno. *Treble*

T. Sax. *Treble*

D. Set *Drum Set*

Car. *Bass*

Con. Sn. *Drum Set*

114

Synth. (Bass): Measures 114-115. Melodic line with eighth notes and slurs.

Synth. (Treble): Measures 114-115. Rests.

El. B. (Bass): Measures 114-115. Rhythmic pattern with eighth notes and rests.

Synth. (Bass): Measures 114-115. Chordal accompaniment with rests.

Guit. (Treble): Measures 114-115. Chordal accompaniment with rests.

Cch. (Bass): Measures 114-115. Rests.

Pno. (Treble): Measures 114-115. Rests.

T. Sax. (Treble): Measures 114-115. Melodic line with eighth notes and slurs.

D. Set (Drum Set): Measures 114-115. Rhythmic pattern with eighth notes and rests.

Car. (Bass): Measures 114-115. Sustained notes with a slur.

Con. Sn. (Drum): Measures 114-115. Rests.

116

Synth. *Bass*

Synth. *Treble*

El. B. *Bass*

Synth. *Bass*

Guit. *Treble*

Cch. *Bass*

Pno. *Treble*

T. Sax. *Treble*

D. Set *Drum Set*

Car. *Bass*

Con. Sn. *Drum*

118

Synth. 

Synth. 

El. B. 

Synth. 

Guit. 

Cch. 

Pno. 

T. Sax. 

D. Set 

Car. 

Con. Sn. 

120

122

Synth. 

Synth. 

El. B. 

Synth. 

Guit. 

Cch. 

Pno. 

T. Sax. 

D. Set 

Car. 

Con. Sn. 

124

Synth.

Synth.

El. B.

Synth.

Guit.

Cch.

Pno.

T. Sax.

D. Set

Car.

Con. Sn.

126

Synth.

Synth.

El. B.

Synth.

Guit.

Cch.

Pno.

T. Sax.

D. Set

Car.

Con. Sn.

Pdf downloaded from www.midicities.com

130

Synth. (Bass): 130: Quarter notes (B2, D2, F2, A1) in a descending sequence. 131: Quarter notes (B2, D2, F2, A1) in a descending sequence.

Synth. (Treble): 130: Rest. 131: Rest.

El. B. (Bass): 130: Quarter notes (B2, D2, F2, A1) in a descending sequence. 131: Quarter notes (B2, D2, F2, A1) in a descending sequence.

Synth. (Bass): 130: Quarter notes (B2, D2, F2, A1) in a descending sequence. 131: Quarter notes (B2, D2, F2, A1) in a descending sequence.

Guit. (Treble): 130: Quarter notes (B2, D2, F2, A1) in a descending sequence. 131: Quarter notes (B2, D2, F2, A1) in a descending sequence.

Cch. (Bass): 130: Quarter notes (B2, D2, F2, A1) in a descending sequence. 131: Quarter notes (B2, D2, F2, A1) in a descending sequence.

Pno. (Treble): 130: Rest. 131: Rest.

T. Sax. (Treble): 130: Quarter notes (B2, D2, F2, A1) in a descending sequence. 131: Quarter notes (B2, D2, F2, A1) in a descending sequence.

D. Set (Drum Set): 130: Quarter notes (B2, D2, F2, A1) in a descending sequence. 131: Quarter notes (B2, D2, F2, A1) in a descending sequence.

Car. (Bass): 130: Quarter notes (B2, D2, F2, A1) in a descending sequence. 131: Quarter notes (B2, D2, F2, A1) in a descending sequence.

Con. Sn. (Drum Set): 130: Rest. 131: Rest.

132

Synth. *(Bass Clef)*

Synth. *(Treble Clef)*

El. B. *(Bass Clef)*

Synth. *(Bass Clef)*

Guit. *(Treble Clef)*

Cch. *(Bass Clef)*

Pno. *(Treble Clef)*

T. Sax. *(Treble Clef)*

D. Set *(Bass Clef)*

Car. *(Bass Clef)*

Con. Sn. *(Bass Clef)*

134

- Synth. (Bass):** Plays a sustained chord of G2 and B2 in the left hand.
- Guit. (Guitar):** Plays a sustained chord of G2 and B2 in the left hand.
- D. Set (Drum Set):** Plays a complex rhythmic pattern using various drum symbols (x, o, diamond, square).
- Car. (Clarinet):** Plays a sustained note of G2 in the left hand.

136

Synth. (Bass): Melodic line with eighth notes and slurs.

Synth. (Treble): Rest.

El. B. (Bass): Melodic line with eighth notes and slurs.

Synth. (Bass): Rest.

Guit. (Treble): Chordal accompaniment with eighth notes.

Cch. (Bass): Chordal accompaniment with eighth notes.

Pno. (Treble): Rest.

T. Sax. (Treble): Melodic line with eighth notes and slurs.

D. Set (Drum Set): Percussion pattern with eighth notes and slurs.

Car. (Bass): Rest.

Con. Sn. (Drum): Rest.

138

- Synth.** (Bass): Two staves. The first staff plays a continuous eighth-note line. The second staff has a few notes in measures 138 and 139.
- El. B.** (Bass): One staff. Plays a continuous eighth-note line.
- Synth.** (Bass): One staff. Plays a sustained chord in measure 138.
- Guit.** (Treble): One staff. Plays a sustained chord in measure 138.
- Cch.** (Bass): One staff. Plays a continuous eighth-note line.
- Pno.** (Treble): One staff. Plays a sustained chord in measure 138.
- T. Sax.** (Treble): One staff. Plays a continuous eighth-note line.
- D. Set** (Drum Set): Two staves. The top staff uses 'x' marks for cymbals. The bottom staff uses diamond marks for drums.
- Car.** (Bass): One staff. Plays a sustained chord in measure 138.
- Con. Sn.** (Drum): One staff. Plays a sustained chord in measure 138.

The key signature is B-flat major (two flats). The time signature is 4/4. The score is divided into two measures, 138 and 139.

140

142

Synth. *Bass clef, B-flat major key signature. Measure 142: eighth-note descending scale from G4 to B2. Measure 143: eighth-note descending scale from G4 to B2.*

Synth. *Treble clef, B-flat major key signature. Measure 142: whole rest. Measure 143: quarter note G4, quarter note F4, quarter note E4, quarter note D4, quarter note C4, quarter note B2.*

El. B. *Bass clef, B-flat major key signature. Measure 142: eighth-note descending scale from G4 to B2. Measure 143: eighth-note descending scale from G4 to B2.*

Synth. *Bass clef, B-flat major key signature. Measure 142: whole rest. Measure 143: whole rest.*

Guit. *Treble clef, B-flat major key signature. Measure 142: whole rest. Measure 143: whole rest.*

Cch. *Bass clef, B-flat major key signature. Measure 142: eighth-note descending scale from G4 to B2. Measure 143: eighth-note descending scale from G4 to B2.*

Pno. *Treble clef, B-flat major key signature. Measure 142: whole rest. Measure 143: whole rest.*

T. Sax. *Treble clef, B-flat major key signature. Measure 142: eighth-note descending scale from G4 to B2. Measure 143: eighth-note descending scale from G4 to B2.*

D. Set *Drum set notation. Measure 142: eighth-note descending scale from G4 to B2. Measure 143: eighth-note descending scale from G4 to B2.*

Car. *Bass clef, B-flat major key signature. Measure 142: whole rest. Measure 143: whole rest.*

Con. Sn. *Contra snare drum notation. Measure 142: whole rest. Measure 143: whole rest.*

144

146

146

Synth. 

Synth. 

El. B. 

Synth. 

Guit. 

Cch. 

Pno. 

T. Sax. 

D. Set 

Car. 

Con. Sn. 

147

148

149

Musical score for page 149, featuring multiple instruments. The score is written in 4/4 time and includes the following parts:

- Synth.** (Bass Clef): A melodic line in the left hand, consisting of eighth notes and quarter notes, with a descending eighth-note pattern in the right hand.
- Synth.** (Treble Clef): A single note (G4) followed by a rest.
- El. B.** (Bass Clef): A melodic line in the left hand, consisting of eighth notes and quarter notes, with a descending eighth-note pattern in the right hand.
- Synth.** (Bass Clef): A melodic line in the left hand, consisting of eighth notes and quarter notes, with a descending eighth-note pattern in the right hand.
- Guit.** (Treble Clef): A melodic line in the left hand, consisting of eighth notes and quarter notes, with a descending eighth-note pattern in the right hand.
- Cch.** (Bass Clef): A melodic line in the left hand, consisting of eighth notes and quarter notes, with a descending eighth-note pattern in the right hand.
- Pno.** (Treble Clef): A single note (G4) followed by a rest.
- T. Sax.** (Treble Clef): A melodic line in the left hand, consisting of eighth notes and quarter notes, with a descending eighth-note pattern in the right hand.
- D. Set** (Drum Set): A melodic line in the left hand, consisting of eighth notes and quarter notes, with a descending eighth-note pattern in the right hand.
- Car.** (Bass Clef): A melodic line in the left hand, consisting of eighth notes and quarter notes, with a descending eighth-note pattern in the right hand.
- Con. Sn.** (Drum Set): A melodic line in the left hand, consisting of eighth notes and quarter notes, with a descending eighth-note pattern in the right hand.

150

Synth. (Bass): Four measures of eighth notes, each measure containing a pair of beamed eighth notes.

Synth. (Treble): Measure 150 is a whole rest. Measure 151 has a quarter rest. Measure 152 has a quarter note. Measure 153 has a quarter note.

El. B. (Bass): Four measures of eighth notes, each measure containing a pair of beamed eighth notes.

Synth. (Bass): Measure 150 has a whole note. Measure 151 has a whole rest. Measure 152 has a whole rest. Measure 153 has a whole rest.

Guit. (Treble): Measure 150 has a whole note. Measure 151 has a whole rest. Measure 152 has a whole rest. Measure 153 has a whole rest.

Cch. (Bass): Measure 150 has a quarter note. Measure 151 has a quarter note. Measure 152 has a quarter note. Measure 153 has a quarter note.

Pno. (Treble): Measure 150 has a whole rest. Measure 151 has a whole rest. Measure 152 has a whole rest. Measure 153 has a whole rest.

T. Sax. (Treble): Four measures of eighth notes, each measure containing a pair of beamed eighth notes.

D. Set (Drum Set): Four measures of eighth notes, each measure containing a pair of beamed eighth notes.

Car. (Bass): Measure 150 has a whole note. Measure 151 has a whole note. Measure 152 has a whole note. Measure 153 has a whole note.

Con. Sn. (Drum): Measure 150 has a whole rest. Measure 151 has a whole rest. Measure 152 has a whole rest. Measure 153 has a whole rest.

151

152

Synth. (Bass): Four measures of eighth notes, each beamed in pairs: B-flat, A-flat, G-flat, F-flat; B-flat, A-flat, G-flat, F-flat; B-flat, A-flat, G-flat, F-flat; B-flat, A-flat, G-flat, F-flat.

Synth. (Treble): First measure has a half note B-flat, followed by three measures of whole rests.

El. B. (Bass): Four measures of eighth notes, each beamed in pairs: B-flat, A-flat, G-flat, F-flat; B-flat, A-flat, G-flat, F-flat; B-flat, A-flat, G-flat, F-flat; B-flat, A-flat, G-flat, F-flat.

Synth. (Bass): Four measures of whole rests.

Guit. (Treble): Four measures of whole rests.

Cch. (Bass): Four measures of eighth notes, each beamed in pairs: B-flat, A-flat, G-flat, F-flat; B-flat, A-flat, G-flat, F-flat; B-flat, A-flat, G-flat, F-flat; B-flat, A-flat, G-flat, F-flat.

Pno. (Treble): Four measures of whole rests.

T. Sax. (Treble): Four measures of eighth notes, each beamed in pairs: B-flat, A-flat, G-flat, F-flat; B-flat, A-flat, G-flat, F-flat; B-flat, A-flat, G-flat, F-flat; B-flat, A-flat, G-flat, F-flat.

D. Set (Percussion): Four measures of eighth notes, each beamed in pairs: B-flat, A-flat, G-flat, F-flat; B-flat, A-flat, G-flat, F-flat; B-flat, A-flat, G-flat, F-flat; B-flat, A-flat, G-flat, F-flat.

Car. (Bass): Four measures of whole rests.

Con. Sn. (Percussion): First measure has a half note B-flat, followed by three measures of whole rests.

153

Synth.

Synth.

El. B.

Synth.

Guit.

Cch.

Pno.

T. Sax.

D. Set

Car.

Con. Sn.

155

157

157

Synth. *Bass clef, key signature of three flats (Bb, Eb, Ab). Measure 157: eighth-note descending scale from G2 to Bb1. Measure 158: eighth-note descending scale from G2 to Bb1.*

Synth. *Treble clef, key signature of three flats. Measures 157-158: whole rests.*

El. B. *Bass clef, key signature of three flats. Measures 157-158: whole rests.*

Synth. *Bass clef, key signature of three flats. Measure 157: eighth-note descending scale from G2 to Bb1. Measure 158: eighth-note descending scale from G2 to Bb1.*

Guit. *Treble clef, key signature of three flats. Measure 157: eighth-note descending scale from G2 to Bb1. Measure 158: eighth-note descending scale from G2 to Bb1.*

Cch. *Bass clef, key signature of three flats. Measures 157-158: whole rests.*

Pno. *Treble clef, key signature of three flats. Measures 157-158: whole rests.*

T. Sax. *Treble clef, key signature of three flats. Measure 157: eighth-note descending scale from G2 to Bb1. Measure 158: eighth-note descending scale from G2 to Bb1.*

D. Set *Drum notation. Measure 157: eighth-note descending scale from G2 to Bb1. Measure 158: eighth-note descending scale from G2 to Bb1.*

Car. *Bass clef, key signature of three flats. Measure 157: eighth-note descending scale from G2 to Bb1. Measure 158: eighth-note descending scale from G2 to Bb1.*

Con. Sn. *Drum notation. Measure 157: eighth-note descending scale from G2 to Bb1. Measure 158: eighth-note descending scale from G2 to Bb1.*

159

Synth.

Synth.

El. B.

Synth.

Guit.

Cch.

Pno.

T. Sax.

D. Set

Car.

Con. Sn.

161

162

- Synth. (Treble):** Remains silent.
- El. B. (Bass):** Remains silent.
- Cch. (Bass):** Remains silent.
- Con. Sn. (Contra Snare):** Remains silent.

163

- Synth. (Treble):** A whole rest.
- El. B. (Bass):** A whole rest.
- Cch. (Bass):** A whole rest.
- Car. (Bass):** A whole rest.
- Con. Sn. (Drum Set):** A whole rest.

164

Synth. *(Bass Clef)* *(Two flats)* *(4/4)* *(Measures 164-167)*

Synth. *(Treble Clef)* *(Two flats)* *(4/4)* *(Measures 164-167)*

El. B. *(Bass Clef)* *(Two flats)* *(4/4)* *(Measures 164-167)*

Synth. *(Treble Clef)* *(Two flats)* *(4/4)* *(Measures 164-167)*

Guit. *(Treble Clef)* *(Two flats)* *(4/4)* *(Measures 164-167)*

Cch. *(Bass Clef)* *(Two flats)* *(4/4)* *(Measures 164-167)*

Pno. *(Treble Clef)* *(Two flats)* *(4/4)* *(Measures 164-167)*

T. Sax. *(Treble Clef)* *(Two flats)* *(4/4)* *(Measures 164-167)*

D. Set *(Drum Set)* *(Measures 164-167)*

Car. *(Bass Clef)* *(Two flats)* *(4/4)* *(Measures 164-167)*

Con. Sn. *(Drum)* *(Measures 164-167)*

165

166

- Synth.** (Bass Clef): Measures 166-167. Melodic line with eighth notes.
- Synth.** (Treble Clef): Measures 166-167. Rest.
- El. B.** (Bass Clef): Measures 166-167. Rest.
- Synth.** (Treble Clef): Measures 166-167. Chordal accompaniment.
- Guit.** (Treble Clef): Measures 166-167. Chordal accompaniment.
- Cch.** (Bass Clef): Measures 166-167. Rest.
- Pno.** (Treble Clef): Measures 166-167. Melodic line with eighth notes.
- T. Sax.** (Treble Clef): Measures 166-167. Melodic line with eighth notes.
- D. Set** (Drum Set): Measures 166-167. Rhythmic pattern.
- Car.** (Bass Clef): Measures 166-167. Sustained note.
- Con. Sn.** (Drum Set): Measures 166-167. Rest.

167

168

Synth.

Synth.

El. B.

Synth.

Guit.

Cch.

Pno.

T. Sax.

D. Set

Car.

Con. Sn.

169

170

170

Synth. *Bass clef, B-flat major key signature. Measures 170-173: Four groups of four eighth notes, each group ascending and then descending.*

Synth. *Treble clef, B-flat major key signature. Measures 170-173: Rest.*

El. B. *Bass clef, B-flat major key signature. Measures 170-173: Rest.*

Synth. *Treble clef, B-flat major key signature. Measures 170-171: Four groups of two eighth notes, each group ascending and then descending. Measure 172: Quarter rest. Measure 173: Quarter rest.*

Guit. *Treble clef, B-flat major key signature. Measures 170-171: Four groups of two eighth notes, each group ascending and then descending. Measure 172: Quarter rest. Measure 173: Quarter rest.*

Cch. *Bass clef, B-flat major key signature. Measures 170-173: Rest.*

Pno. *Treble clef, B-flat major key signature. Measures 170-171: Four groups of two eighth notes, each group ascending and then descending. Measure 172: Quarter rest. Measure 173: Quarter rest.*

T. Sax. *Treble clef, B-flat major key signature. Measures 170-173: Four groups of two eighth notes, each group ascending and then descending.*

D. Set *Drum set notation. Measures 170-173: Four groups of two eighth notes, each group ascending and then descending.*

Car. *Bass clef, B-flat major key signature. Measures 170-173: Rest.*

Con. Sn. *Drum set notation. Measures 170-173: Rest.*

171

172

Synth. *(Bass Clef)*

Synth. *(Treble Clef)*

El. B. *(Bass Clef)*

Synth. *(Treble Clef)*

Guit. *(Treble Clef)*

Cch. *(Bass Clef)*

Pno. *(Treble Clef)*

T. Sax. *(Treble Clef)*

D. Set *(Bass Clef)*

Car. *(Bass Clef)*

Con. Sn. *(Bass Clef)*

173

174

174

Synth. *Bass clef, B-flat major key signature. Four measures of eighth-note ascending and descending lines.*

Synth. *Treble clef, B-flat major key signature. Measure 174 contains a whole rest.*

El. B. *Bass clef, B-flat major key signature. Measure 174 contains a whole rest.*

Synth. *Treble clef, B-flat major key signature. Measures 175-177 contain eighth-note chords and rests.*

Guit. *Treble clef, B-flat major key signature. Measures 175-177 contain eighth-note chords and rests.*

Cch. *Bass clef, B-flat major key signature. Measure 174 contains a whole rest.*

Pno. *Treble clef, B-flat major key signature. Measures 175-177 contain eighth-note chords and rests.*

T. Sax. *Treble clef, B-flat major key signature. Measures 175-177 contain eighth-note chords and rests.*

D. Set *Drum set notation with 'x' marks for cymbals. Measures 175-177 contain eighth-note patterns.*

Car. *Bass clef, B-flat major key signature. Measure 174 contains a whole note.*

Con. Sn. *Drum notation. Measure 174 contains a whole rest.*

175

176

Synth.

Synth.

El. B.

Synth.

Guit.

Cch.

Pno.

T. Sax.

D. Set

Car.

Con. Sn.

178

178

Synth. *Bass clef, key signature of three flats (Bb, Eb, Ab). Measure 178: Four eighth notes (Bb, Eb, Ab, Bb) beamed together. Measure 179: Four eighth notes (Bb, Eb, Ab, Bb) beamed together. Measure 180: Four eighth notes (Bb, Eb, Ab, Bb) beamed together. Measure 181: Four eighth notes (Bb, Eb, Ab, Bb) beamed together.*

Synth. *Treble clef, key signature of three flats. Measure 178: Rest. Measure 179: Rest. Measure 180: Rest. Measure 181: Rest.*

El. B. *Bass clef, key signature of three flats. Measure 178: Eighth rest, eighth note (Bb). Measure 179: Eighth rest, eighth note (Eb). Measure 180: Eighth rest, eighth note (Ab). Measure 181: Eighth rest, eighth note (Bb).*

Synth. *Bass clef, key signature of three flats. Measure 178: Fourteenth note (Bb), eighth note (Eb), eighth note (Ab), eighth note (Bb). Measure 179: Fourteenth note (Bb), eighth note (Eb), eighth note (Ab), eighth note (Bb). Measure 180: Fourteenth note (Bb), eighth note (Eb), eighth note (Ab), eighth note (Bb). Measure 181: Fourteenth note (Bb), eighth note (Eb), eighth note (Ab), eighth note (Bb).*

Guit. *Treble clef, key signature of three flats. Measure 178: Fourteenth note (Bb), eighth note (Eb), eighth note (Ab), eighth note (Bb). Measure 179: Fourteenth note (Bb), eighth note (Eb), eighth note (Ab), eighth note (Bb). Measure 180: Fourteenth note (Bb), eighth note (Eb), eighth note (Ab), eighth note (Bb). Measure 181: Fourteenth note (Bb), eighth note (Eb), eighth note (Ab), eighth note (Bb).*

Cch. *Bass clef, key signature of three flats. Measure 178: Rest. Measure 179: Rest. Measure 180: Rest. Measure 181: Rest.*

Pno. *Treble clef, key signature of three flats. Measure 178: Eighth rest, eighth note (Bb), eighth note (Eb), eighth note (Ab), eighth note (Bb). Measure 179: Eighth rest, eighth note (Bb), eighth note (Eb), eighth note (Ab), eighth note (Bb). Measure 180: Eighth rest, eighth note (Bb), eighth note (Eb), eighth note (Ab), eighth note (Bb). Measure 181: Eighth rest, eighth note (Bb), eighth note (Eb), eighth note (Ab), eighth note (Bb).*

T. Sax. *Treble clef, key signature of three flats. Measure 178: Fourteenth note (Bb), eighth note (Eb), eighth note (Ab), eighth note (Bb). Measure 179: Fourteenth note (Bb), eighth note (Eb), eighth note (Ab), eighth note (Bb). Measure 180: Fourteenth note (Bb), eighth note (Eb), eighth note (Ab), eighth note (Bb). Measure 181: Fourteenth note (Bb), eighth note (Eb), eighth note (Ab), eighth note (Bb).*

D. Set *Two staves. Measure 178: Eighth note (Bb), eighth note (Eb), eighth note (Ab), eighth note (Bb). Measure 179: Eighth note (Bb), eighth note (Eb), eighth note (Ab), eighth note (Bb). Measure 180: Eighth note (Bb), eighth note (Eb), eighth note (Ab), eighth note (Bb). Measure 181: Eighth note (Bb), eighth note (Eb), eighth note (Ab), eighth note (Bb).*

Car. *Bass clef, key signature of three flats. Measure 178: Rest. Measure 179: Rest. Measure 180: Rest. Measure 181: Rest.*

Con. Sn. *Two staves. Measure 178: Rest. Measure 179: Rest. Measure 180: Rest. Measure 181: Rest.*

179

180

181

Synth. (Bass) plays a descending eighth-note line: G2, F2, E2, D2, C2, B1, A1, G1.

Synth. (Treble) is silent.

El. B. (Bass) plays a steady eighth-note pulse: G2, A2, B2, C3, D3, E3, F3, G3.

Synth. (Treble) plays chords: G2-A2-B2, G2-A2-B2, G2-A2-B2, G2-A2-B2.

Guit. (Treble) plays chords: G2-A2-B2, G2-A2-B2, G2-A2-B2, G2-A2-B2.

Cch. (Bass) is silent.

Pno. (Treble) plays a descending eighth-note line: G2, F2, E2, D2, C2, B1, A1, G1.

T. Sax. (Treble) plays a descending eighth-note line: G2, F2, E2, D2, C2, B1, A1, G1.

D. Set (Drum Set) plays a steady eighth-note pulse: G2, A2, B2, C3, D3, E3, F3, G3.

Car. (Bass) is silent.

Con. Sn. (Drum) is silent.

182

- Synth.** (Bass Clef): Four measures of eighth-note patterns, each measure containing two beamed eighth notes.
- Synth.** (Treble Clef): Four measures of whole rests.
- El. B.** (Bass Clef): Four measures of eighth-note patterns, each measure containing two beamed eighth notes.
- Synth.** (Bass Clef): Four measures of eighth-note patterns, each measure containing two beamed eighth notes.
- Guit.** (Treble Clef): Four measures of eighth-note patterns, each measure containing two beamed eighth notes.
- Cch.** (Bass Clef): Four measures of whole rests.
- Pno.** (Treble Clef): Four measures of eighth-note patterns, each measure containing two beamed eighth notes.
- T. Sax.** (Treble Clef): Four measures of eighth-note patterns, each measure containing two beamed eighth notes.
- D. Set** (Drum Set): Four measures of eighth-note patterns, each measure containing two beamed eighth notes.
- Car.** (Bass Clef): Four measures of whole rests.
- Con. Sn.** (Drum Set): Four measures of whole rests.

183

184

Synth. (Bass clef): Four measures of eighth-note descending lines.

Synth. (Treble clef): Four measures of whole rests.

El. B. (Bass clef): Four measures of eighth-note descending lines.

Synth. (Bass clef): Four measures of eighth-note descending lines.

Guit. (Treble clef): Four measures of eighth-note descending lines.

Cch. (Bass clef): Four measures of whole rests.

Pno. (Treble clef): Four measures of eighth-note descending lines.

T. Sax. (Treble clef): Four measures of eighth-note descending lines.

D. Set (Drum set): Four measures of eighth-note descending lines.

Car. (Bass clef): Four measures of whole rests.

Con. Sn. (Drum set): Four measures of whole rests.

185

186

Synth. (Bass clef): A descending eighth-note scale: G4, F4, E4, D4, C4, B3, A3, G3.

Synth. (Treble clef): A whole rest.

El. B. (Bass clef): A descending eighth-note scale: G4, F4, E4, D4, C4, B3, A3, G3.

Synth. (Bass clef): A descending eighth-note scale: G4, F4, E4, D4, C4, B3, A3, G3.

Guit. (Treble clef): A descending eighth-note scale: G4, F4, E4, D4, C4, B3, A3, G3.

Cch. (Bass clef): A whole rest.

Pno. (Treble clef): A descending eighth-note scale: G4, F4, E4, D4, C4, B3, A3, G3.

T. Sax. (Treble clef): A descending eighth-note scale: G4, F4, E4, D4, C4, B3, A3, G3.

D. Set (Drum set): A descending eighth-note scale: G4, F4, E4, D4, C4, B3, A3, G3.

Car. (Bass clef): A whole rest.

Con. Sn. (Drum set): A whole rest.

187

188

Synth. (Bass): Four measures of eighth notes, each measure containing a descending eighth-note pair (e.g., G4-F4, E4-D4).

Synth. (Treble): Four measures of whole rests.

El. B. (Bass): Four measures of eighth notes, each measure containing a dotted quarter note followed by an eighth note (e.g., G4, F4).

Synth. (Bass): Four measures of eighth notes, each measure containing a descending eighth-note pair (e.g., G4-F4, E4-D4).

Guit. (Treble): Four measures of eighth notes, each measure containing a descending eighth-note pair (e.g., G4-F4, E4-D4).

Cch. (Bass): Four measures of whole rests.

Pno. (Treble): Four measures of eighth notes, each measure containing a descending eighth-note pair (e.g., G4-F4, E4-D4).

T. Sax. (Treble): Four measures of eighth notes, each measure containing a descending eighth-note pair (e.g., G4-F4, E4-D4).

D. Set (Drum Set): Four measures of eighth notes, each measure containing a descending eighth-note pair (e.g., G4-F4, E4-D4).

Car. (Bass): Four measures of whole rests.

Con. Sn. (Drum Set): Four measures of whole rests.

189

Synth. (Bass) Synth. (Treble) El. B. Synth. (Treble) Guit. Cch. Pno. T. Sax. D. Set Car. Con. Sn.

190

191

Synth. Synth. El. B. Synth. Guit. Cch. Pno. T. Sax. D. Set Car. Con. Sn.

192

Synth. *Bass*

Synth. *Treble*

El. B. *Bass*

Synth. *Bass*

Guit. *Treble*

Cch. *Bass*

Pno. *Treble*

T. Sax. *Treble*

D. Set *Percussion*

Car. *Bass*

Con. Sn. *Percussion*

193

Synth. (Bass)

Synth. (Treble)

El. B. (Bass)

Synth. (Treble)

Guit. (Treble)

Cch. (Bass)

Pno. (Treble)

T. Sax. (Treble)

D. Set (Percussion)

Car. (Bass)

Con. Sn. (Percussion)

194

194

Synth. *Bass clef, four flats key signature. Melodic line with eighth notes.*

Synth. *Treble clef, four flats key signature. Rest.*

El. B. *Bass clef, four flats key signature. Eighth notes with rests.*

Synth. *Bass clef, four flats key signature. Chordal accompaniment with eighth notes.*

Guit. *Treble clef, four flats key signature. Chordal accompaniment with eighth notes.*

Cch. *Bass clef, four flats key signature. Rest.*

Pno. *Treble clef, four flats key signature. Melodic line with eighth notes and rests.*

T. Sax. *Treble clef, four flats key signature. Melodic line with eighth notes.*

D. Set *Two staves. Top staff: eighth notes with 'x' marks. Bottom staff: eighth notes with 'x' marks.*

Car. *Bass clef, four flats key signature. Rest.*

Con. Sn. *Two staves. Top staff: Rest. Bottom staff: Rest.*

195

196

The score is written for the following instruments:

- Synth. (Bass Clef)
- Synth. (Treble Clef)
- El. B. (Bass Clef)
- Synth. (Bass Clef)
- Guit. (Treble Clef)
- Cch. (Bass Clef)
- Pno. (Treble Clef)
- T. Sax. (Treble Clef)
- D. Set (Percussion)
- Car. (Bass Clef)
- Con. Sn. (Percussion)

- Synth. (Bass Clef)
- Synth. (Treble Clef)
- El. B. (Bass Clef)
- Synth. (Bass Clef)
- Guit. (Treble Clef)
- Cch. (Bass Clef)
- Pno. (Treble Clef)
- T. Sax. (Treble Clef)
- D. Set (Percussion)
- Car. (Bass Clef)
- Con. Sn. (Percussion)

197

Synth.

Synth.

El. B.

Synth.

Guit.

Cch.

Pno.

T. Sax.

D. Set

Car.

Con. Sn.

198

- Synth.** (Bass Clef): Four measures of eighth-note patterns, each measure containing two beamed eighth notes.
- Synth.** (Treble Clef): Four measures of whole rests.
- El. B.** (Bass Clef): Four measures of eighth-note patterns, each measure containing two beamed eighth notes.
- Synth.** (Bass Clef): Four measures of eighth-note patterns, each measure containing two beamed eighth notes.
- Guit.** (Treble Clef): Four measures of eighth-note patterns, each measure containing two beamed eighth notes.
- Cch.** (Bass Clef): Four measures of whole rests.
- Pno.** (Treble Clef): Four measures of eighth-note patterns, each measure containing two beamed eighth notes.
- T. Sax.** (Treble Clef): Four measures of eighth-note patterns, each measure containing two beamed eighth notes.
- D. Set** (Drum Set): Four measures of eighth-note patterns, each measure containing two beamed eighth notes.
- Car.** (Bass Clef): Four measures of whole rests.
- Con. Sn.** (Drum Set): Four measures of whole rests.

199

199

Synth. *Bass clef, B-flat major key signature. Melodic line with eighth notes.*

Synth. *Treble clef, B-flat major key signature. Rest, then eighth notes.*

El. B. *Bass clef, B-flat major key signature. Eighth notes with rests.*

Synth. *Treble clef, B-flat major key signature. Chords and eighth notes.*

Guit. *Treble clef, B-flat major key signature. Chords and eighth notes.*

Cch. *Bass clef, B-flat major key signature. Rest.*

Pno. *Treble clef, B-flat major key signature. Melodic line with eighth notes.*

T. Sax. *Treble clef, B-flat major key signature. Melodic line with eighth notes.*

D. Set *Drum set notation with 'x' marks for cymbals.*

Car. *Bass clef, B-flat major key signature. Rest.*

Con. Sn. *Drum notation with a rest.*

200

201

Synth.

Synth.

El. B.

Synth.

Guit.

Cch.

Pno.

T. Sax.

D. Set

Car.

Con. Sn.

202

Synth. (Bass clef): Four measures of eighth-note patterns, each measure containing two beamed eighth notes.

Synth. (Treble clef): Four measures, all containing whole rests.

El. B. (Bass clef): Four measures of eighth-note patterns, each measure containing two beamed eighth notes.

Synth. (Bass clef): Four measures of eighth-note patterns, each measure containing two beamed eighth notes.

Guit. (Treble clef): Four measures of eighth-note patterns, each measure containing two beamed eighth notes.

Cch. (Bass clef): Four measures, all containing whole rests.

Pno. (Treble clef): Four measures of eighth-note patterns, each measure containing two beamed eighth notes.

T. Sax. (Treble clef): Four measures of eighth-note patterns, each measure containing two beamed eighth notes.

D. Set (Drum set): Four measures of eighth-note patterns, each measure containing two beamed eighth notes.

Car. (Bass clef): Four measures, all containing whole rests.

Con. Sn. (Drum set): Four measures, all containing whole rests.

203

Synth. *Bass*

Synth. *Treble*

El. B. *Bass*

Synth. *Treble*

Guit. *Treble*

Cch. *Bass*

Pno. *Treble*

T. Sax. *Treble*

D. Set *Percussion*

Car. *Bass*

Con. Sn. *Percussion*

204

204

Synth. (Bass): Eighth notes, descending and ascending patterns.

Synth. (Treble): Quarter notes, descending and ascending patterns.

El. B. (Bass): Eighth notes, descending and ascending patterns.

Synth. (Bass): Eighth notes, descending and ascending patterns.

Guit. (Treble): Eighth notes, descending and ascending patterns.

Cch. (Bass): Rest.

Pno. (Treble): Eighth notes, descending and ascending patterns.

T. Sax. (Treble): Eighth notes, descending and ascending patterns.

D. Set (Percussion): Eighth notes, descending and ascending patterns.

Car. (Bass): Rest.

Con. Sn. (Percussion): Rest.

205

206

206

Synth. *Bass clef, four flats key signature. Melodic line with eighth notes.*

Synth. *Treble clef, four flats key signature. Rest.*

El. B. *Bass clef, four flats key signature. Melodic line with eighth notes.*

Synth. *Bass clef, four flats key signature. Chordal accompaniment with eighth notes.*

Guit. *Treble clef, four flats key signature. Chordal accompaniment with eighth notes.*

Cch. *Bass clef, four flats key signature. Rest.*

Pno. *Treble clef, four flats key signature. Melodic line with eighth notes.*

T. Sax. *Treble clef, four flats key signature. Melodic line with eighth notes.*

D. Set *Two staves. Top staff: Melodic line with eighth notes and 'x' marks. Bottom staff: Chordal accompaniment with eighth notes.*

Car. *Bass clef, four flats key signature. Rest.*

Con. Sn. *Two staves. Top staff: Rest. Bottom staff: Rest.*

207

Synth. (Bass): Eighth notes, descending eighth rests, eighth notes, eighth rests, eighth notes, eighth rests, eighth notes, eighth rests.

Synth. (Treble): Eighth notes, descending eighth rests, eighth notes, eighth rests, eighth notes, eighth rests, eighth notes, eighth rests.

El. B. (Bass): Eighth notes, eighth rests, eighth notes, eighth rests, eighth notes, eighth rests, eighth notes, eighth rests.

Synth. (Treble): Chords, eighth notes, eighth rests, eighth notes, eighth rests, eighth notes, eighth rests, eighth notes, eighth rests.

Guit. (Treble): Chords, eighth notes, eighth rests, eighth notes, eighth rests, eighth notes, eighth rests, eighth notes, eighth rests.

Cch. (Bass): Eighth notes, eighth rests, eighth notes, eighth rests, eighth notes, eighth rests, eighth notes, eighth rests.

Pno. (Treble): Eighth notes, eighth rests, eighth notes, eighth rests, eighth notes, eighth rests, eighth notes, eighth rests.

T. Sax. (Treble): Eighth notes, eighth rests, eighth notes, eighth rests, eighth notes, eighth rests, eighth notes, eighth rests.

D. Set (Drum Set): Eighth notes, eighth rests, eighth notes, eighth rests, eighth notes, eighth rests, eighth notes, eighth rests.

Car. (Bass): Eighth notes, eighth rests, eighth notes, eighth rests, eighth notes, eighth rests, eighth notes, eighth rests.

Con. Sn. (Drum Set): Eighth notes, eighth rests, eighth notes, eighth rests, eighth notes, eighth rests, eighth notes, eighth rests.

208

Synth. (Bass): Four measures of eighth-note patterns, each starting with a descending eighth-note triplet.

Synth. (Treble): Four measures of eighth-note patterns, each starting with a descending eighth-note triplet.

El. B. (Bass): Four measures of eighth-note patterns, each starting with a descending eighth-note triplet.

Synth. (Bass): Four measures of eighth-note patterns, each starting with a descending eighth-note triplet.

Guit. (Treble): Four measures of eighth-note patterns, each starting with a descending eighth-note triplet.

Cch. (Bass): Four measures of eighth-note patterns, each starting with a descending eighth-note triplet.

Pno. (Treble): Four measures of eighth-note patterns, each starting with a descending eighth-note triplet.

T. Sax. (Treble): Four measures of eighth-note patterns, each starting with a descending eighth-note triplet.

D. Set (Drum Set): Four measures of eighth-note patterns, each starting with a descending eighth-note triplet.

Car. (Bass): Four measures of eighth-note patterns, each starting with a descending eighth-note triplet.

Con. Sn. (Drum): Four measures of eighth-note patterns, each starting with a descending eighth-note triplet.

209

210

- Synth. (Bass Clef): Measures 210-213. Measure 210: Four groups of eighth notes (G2, A2, B2, C3) with a downward slur. Measures 211-213: Rests.
- Synth. (Treble Clef): Measures 210-213. All measures: Rests.
- El. B. (Bass Clef): Measures 210-213. Measure 210: Quarter rest, eighth note (G2), quarter rest, eighth note (A2), quarter rest, eighth note (B2), quarter rest, eighth note (C3). Measures 211-213: Same pattern.
- Synth. (Bass Clef): Measures 210-213. All measures: Rests.
- Guit. (Treble Clef): Measures 210-213. All measures: Rests.
- Cch. (Bass Clef): Measures 210-213. All measures: Rests.
- Pno. (Treble Clef): Measures 210-213. Measure 210: Quarter note (G4), quarter rest. Measure 211: Quarter rest. Measure 212: Quarter rest. Measure 213: Quarter rest.
- T. Sax. (Treble Clef): Measures 210-213. Measure 210: Eighth notes (G4, A4, B4, C5) with a downward slur. Measure 211: Eighth notes (G4, A4, B4, C5). Measure 212: Eighth notes (G4, A4, B4, C5). Measure 213: Eighth notes (G4, A4, B4, C5) with a downward slur.
- D. Set (Two staves): Measures 210-213. Measure 210: Eighth notes (G4, A4, B4, C5) with a downward slur. Measure 211: Eighth notes (G4, A4, B4, C5). Measure 212: Eighth notes (G4, A4, B4, C5). Measure 213: Eighth notes (G4, A4, B4, C5) with a downward slur.
- Car. (Bass Clef): Measures 210-213. All measures: Rests.
- Con. Sn. (Two staves): Measures 210-213. All measures: Rests.

211

Synth. *Bass*

Synth. *Treble*

El. B. *Bass*

Synth. *Bass*

Guit. *Treble*

Cch. *Bass*

Pno. *Treble*

T. Sax. *Treble*

D. Set

Car. *Bass*

Con. Sn.

212

212

Synth.

Synth.

El. B.

Synth.

Guit.

Cch.

Pno.

T. Sax.

D. Set

Car.

Con. Sn.

213

Synth.

Synth.

El. B.

Synth.

Guit.

Cch.

Pno.

T. Sax.

D. Set

Car.

Con. Sn.

214

214

Synth. 

Synth. 

El. B. 

Synth. 

Guit. 

Cch. 

Pno. 

T. Sax. 

D. Set 

Car. 

Con. Sn. 

215

216

Synth.

Synth.

El. B.

Synth.

Guit.

Cch.

Pno.

T. Sax.

D. Set

Car.

Con. Sn.

217

Synth.

Synth.

El. B.

Synth.

Guit.

Cch.

Pno.

T. Sax.

D. Set

Car.

Con. Sn.

218

218

Synth. *Bb Eb Ab Db*

Synth. *Bb Eb Ab Db*

El. B. *Bb Eb Ab Db*

Synth. *Bb Eb Ab Db*

Guit. *Bb Eb Ab Db*

Cch. *Bb Eb Ab Db*

Pno. *Bb Eb Ab Db*

T. Sax. *Bb Eb Ab Db*

D. Set

Car. *Bb Eb Ab Db*

Con. Sn.

219

219

Synth. *Bass clef, B-flat major key signature. Four measures of eighth notes, each beamed in pairs.*

Synth. *Treble clef, B-flat major key signature. First measure is a whole rest. Second measure is a quarter note. Third and fourth measures are eighth notes beamed in pairs.*

El. B. *Bass clef, B-flat major key signature. Four measures of eighth notes, each beamed in pairs.*

Synth. *Bass clef, B-flat major key signature. First measure is a whole rest. Second measure is a quarter note. Third and fourth measures are eighth notes beamed in pairs.*

Guit. *Treble clef, B-flat major key signature. First measure is a whole rest. Second measure is a quarter note. Third and fourth measures are eighth notes beamed in pairs.*

Cch. *Bass clef, B-flat major key signature. First measure is a whole rest. Second measure is a quarter note. Third and fourth measures are eighth notes beamed in pairs.*

Pno. *Treble clef, B-flat major key signature. First measure is a whole rest. Second measure is a quarter note. Third and fourth measures are eighth notes beamed in pairs.*

T. Sax. *Treble clef, B-flat major key signature. Four measures of eighth notes, each beamed in pairs.*

D. Set *Two staves. Top staff has eighth notes with 'x' marks. Bottom staff has eighth notes with 'x' marks.*

Car. *Bass clef, B-flat major key signature. First measure is a whole rest. Second measure is a quarter note. Third and fourth measures are eighth notes beamed in pairs.*

Con. Sn. *Two staves. Top staff has eighth notes with 'x' marks. Bottom staff has eighth notes with 'x' marks.*

220

221

Synth. *(Bass clef, 4 flats)* Measures 221-224: Eighth-note descending lines.

Synth. *(Treble clef, 4 flats)* Measures 221-224: Measure 221 has a half note; measures 222-224 are whole rests.

El. B. *(Bass clef, 4 flats)* Measures 221-224: Alternating eighth notes and eighth rests.

Synth. *(Bass clef, 4 flats)* Measures 221-224: Whole rests.

Guit. *(Treble clef, 4 flats)* Measures 221-224: Whole rests.

Cch. *(Bass clef, 4 flats)* Measures 221-224: Whole rests.

Pno. *(Treble clef, 4 flats)* Measures 221-224: Whole rests.

T. Sax. *(Treble clef, 4 flats)* Measures 221-224: Eighth-note descending lines.

D. Set *(Drum set)* Measures 221-224: Four measures of a consistent drum pattern.

Car. *(Bass clef, 4 flats)* Measures 221-224: Whole rests.

Con. Sn. *(Drum)* Measures 221-224: Whole rests.

222

223

Synth.

Synth.

El. B.

Synth.

Guit.

Cch.

Pno.

T. Sax.

D. Set

Car.

Con. Sn.

224

224

Synth.

Synth.

El. B.

Synth.

Guit.

Cch.

Pno.

T. Sax.

D. Set

Car.

Con. Sn.

225

The key signature is B-flat major (two flats). The time signature is 4/4. The notation includes various note values, rests, and a double bar line at the end of measure 226.

227

Synth.

Synth.

El. B.

Synth.

Guit.

Cch.

Pno.

T. Sax.

D. Set

Car.

Con. Sn.

Synth.

Synth.

El. B.

Synth.

Guit.

Cch.

Pno.

T. Sax.

D. Set

Car.

Con. Sn.

231

Synth. Bass

Synth. Treble

El. B. Bass

Synth. Bass

Guit. Treble

Cch. Bass

Pno. Treble

T. Sax. Treble

D. Set Drum Set

Car. Bass

Con. Sn. Drum

Synth.

Synth.

El. B.

Synth.

Guit.

Cch.

Pno.

T. Sax.

D. Set

Car.

Con. Sn.

235

Synth.

Synth.

El. B.

Synth.

Guit.

Cch.

Pno.

T. Sax.

D. Set

Car.

Con. Sn.

- Synth. (Bass Clef): Rests in both measures.
- Synth. (Treble Clef): Rests in both measures.
- El. B. (Bass Clef): Eighth-note pattern in measure 237, eighth-note pattern in measure 238.
- Synth. (Bass Clef): Rests in both measures.
- Guit. (Treble Clef): Rests in both measures.
- Cch. (Bass Clef): Rests in both measures.
- Pno. (Treble Clef): Rests in both measures.
- T. Sax. (Treble Clef): Sixteenth-note runs in both measures.
- D. Set (Drum Set): Pattern of eighth notes and x's in both measures.
- Car. (Bass Clef): Sustained note in measure 237, quarter note in measure 238.
- Con. Sn. (Drum): Rests in both measures.

239

Synth.

Synth.

El. B.

Synth.

Guit.

Cch.

Pno.

T. Sax.

D. Set

Car.

Con. Sn.

Synth. *Bass*

Synth. *Treble*

El. B. *Bass*

Synth. *Bass*

Guit. *Treble*

Cch. *Bass*

Pno. *Treble*

T. Sax. *Treble*

D. Set *Percussion*

Car. *Bass*

Con. Sn. *Percussion*