

♩ = 138

Accordion, MELODY

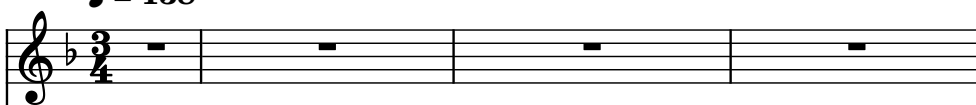

Classical Guitar, GTRNYL

7-string Guitar, GTRNYL

String Synthesizer, MELODY

Acoustic Guitar, GTRSTL

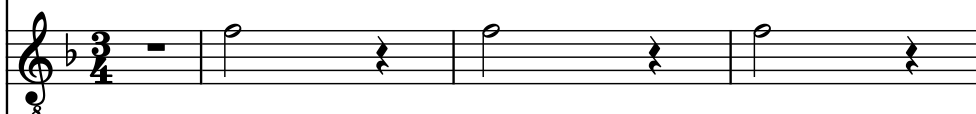

Rotary Organ, ROCKORG

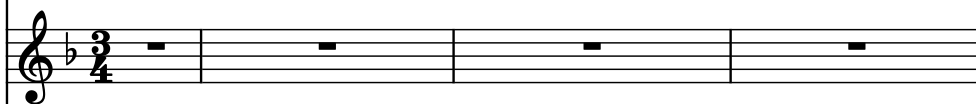

Acoustic Guitar, INTRO

Sine Synthesizer, MELODY

5

Acc.

Guit.

Guit.

Synth.

Guit.

Rot. Org.

Guit.

Synth.

Pdf downloaded from [www.midicities.com](http://www.midicities.com)

18

Acc.

Guit.

Guit.

Synth.

Guit.

Rot. Org.

Guit.

Synth.

25

31

Acc. Guit. Guit. Synth. Guit. Rot. Org. Guit. Synth.

38

Acc.

Guit.

Guit.

Synth.

Guit.

Rot. Org.

Guit.

Synth.

44

Acc.

Guit.

Guit.

Synth.

Guit.

Rot. Org.

Guit.

Synth.

50

56

Acc.

Guit.

Guit.

Synth.

Guit.

Rot. Org.

Guit.

Synth.

63

Acc. Guit. Guit. Synth. Guit. Rot. Org. Guit. Synth.

70

Acc. Guit. Guit. Synth. Guit. Rot. Org. Guit. Synth.

76

Acc. Guit. Guit. Synth. Guit. Rot. Org. Guit. Synth.

82

Acc.

Guit.

Guit.

Synth.

Guit.

Rot. Org.

Guit.

Synth.

88

Acc.

Guit.

Guit.

Synth.

Guit.

Rot. Org.

Guit.

Synth.

95

Acc.

Guit.

Guit.

Synth.

Guit.

Rot. Org.

Guit.

Synth.