

♩ = 172

Effect Synthesizer, Bass

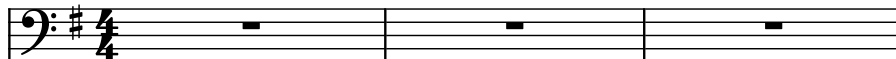

Pad Synthesizer, Synth 1

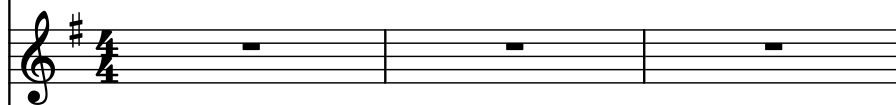

Effect Synthesizer, Synth 2

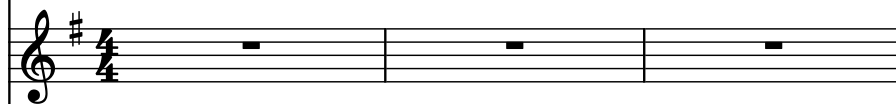

Effect Synthesizer, Synth 3

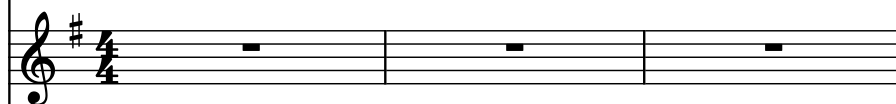

Effect Synthesizer, Brightness

Pad Synthesizer, Polysynth

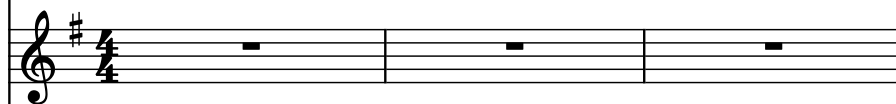

Electric Guitar, Distort Guit

Pad Synthesizer, Polysynth

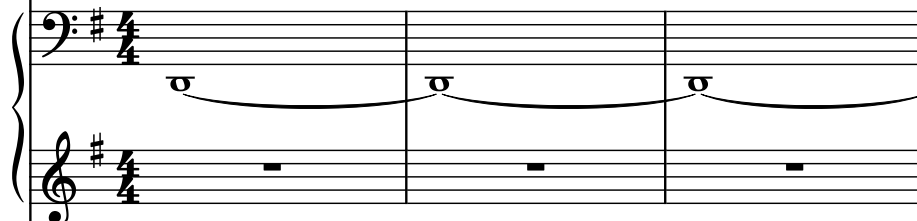

Concert Snare Drum, Reverse Cym

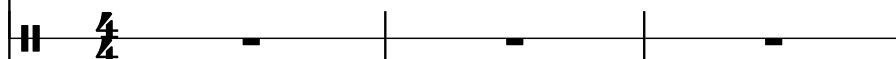

Concert Snare Drum, Helicopter

Drumset, Bass Drum

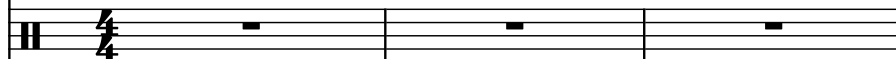

Drumset, Snare Drum

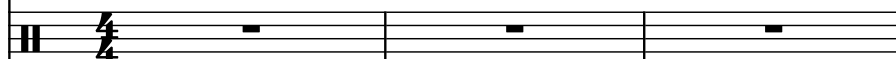

Drumset, HiHats

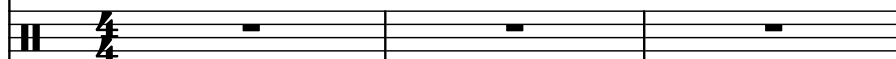

Drumset, Toms

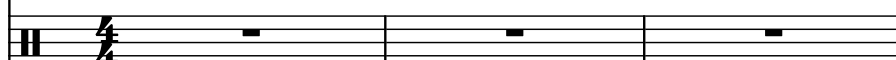

Thundersheet, Crash Cymbal

Synth.

Synth.

Synth.

Synth.

Synth.

Synth.

El. Guit.

Synth.

Con. Sn.

Con. Sn.

D. Set

D. Set

D. Set

D. Set

Thu.

8

Synth.

Synth.

Synth.

Synth.

Synth.

Synth.

El. Guit.

Synth.

Con. Sn.

Con. Sn.

D. Set

D. Set

D. Set

D. Set

Thu.

Synth.

Synth.

Synth.

Synth.

Synth.

Synth.

El. Guit.

Synth.

Con. Sn.

Con. Sn.

D. Set

D. Set

D. Set

D. Set

Thu.

13

Synth.

Synth.

Synth.

Synth.

Synth.

Synth.

El. Guit.

Synth.

Con. Sn.

Con. Sn.

D. Set

D. Set

D. Set

D. Set

Thu.

Synth.

Synth.

Synth.

Synth.

Synth.

Synth.

El. Guit.

Synth.

Con. Sn.

Con. Sn.

D. Set

D. Set

D. Set

D. Set

Thu.

Synth.

Synth.

Synth.

Synth.

Synth.

Synth.

El. Guit.

Synth.

Con. Sn.

Con. Sn.

D. Set

D. Set

D. Set

D. Set

Thu.

Synth. 

Synth. 

Synth. 

Synth. 

Synth. 

Synth. 

El. Guit. 

Synth. 

Con. Sn. 

Con. Sn. 

D. Set 

D. Set 

D. Set 

D. Set 

D. Set 

Thu. 

23

Synth.

Synth.

Synth.

Synth.

Synth.

Synth.

El. Guit.

Synth.

Con. Sn.

Con. Sn.

D. Set

D. Set

D. Set

D. Set

Thu.

The staves are labeled as follows:

- Synth. (Bass clef, key signature of one sharp)
- Synth. (Treble clef, key signature of one sharp)
- Synth. (Treble clef, key signature of one sharp)
- Synth. (Treble clef, key signature of one sharp)
- Synth. (Bass clef, key signature of one sharp)
- Synth. (Treble clef, key signature of one sharp)
- El. Guit. (Treble clef, key signature of one sharp)
- Synth. (Bass clef, key signature of one sharp)
- Synth. (Treble clef, key signature of one sharp)
- Con. Sn. (Bass clef, key signature of one sharp)
- Con. Sn. (Bass clef, key signature of one sharp)
- D. Set (Bass clef, key signature of one sharp)
- D. Set (Bass clef, key signature of one sharp)
- D. Set (Bass clef, key signature of one sharp)
- D. Set (Bass clef, key signature of one sharp)
- Thu. (Bass clef, key signature of one sharp)

29

Synth.

Synth.

Synth.

Synth.

Synth.

Synth.

El. Guit.

Synth.

Con. Sn.

Con. Sn.

D. Set

D. Set

D. Set

D. Set

Thu.

Detailed description of the musical score: The score is for a 4-measure system. The key signature has one sharp (F#). The Synth. parts (1-6) include: Synth. 1 (Bass clef) with a melodic line starting on G2, moving up to D3, then a series of eighth notes; Synth. 2 (Treble clef) with a melodic line starting on G4, moving up to D5, then a series of eighth notes; Synth. 3 (Treble clef) with sustained chords; Synth. 4 (Bass clef) with sustained chords; Synth. 5 (Bass clef) with sustained chords; Synth. 6 (Treble clef) with sustained chords. The El. Guit. part (7) features a melodic line starting on G4, moving up to D5, then a series of eighth notes. The Synth. part (8) is a grand staff with sustained chords. The Con. Sn. parts (9-10) show rhythmic patterns. The D. Set parts (11-14) show various drum patterns. The Thu. part (15) is partially visible at the bottom.

Synth.

Synth.

Synth.

Synth.

Synth.

Synth.

El. Guit.

Synth.

Con. Sn.

Con. Sn.

D. Set

D. Set

D. Set

D. Set

Thu.

33

35

Synth.

Synth.

Synth.

Synth.

Synth.

Synth.

El. Guit.

Synth.

Con. Sn.

Con. Sn.

D. Set

D. Set

D. Set

D. Set

Thu.

Synth. 

Synth. 

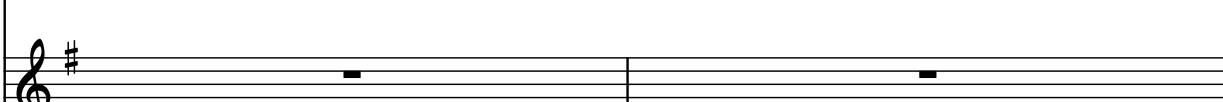
Synth. 

Synth. 

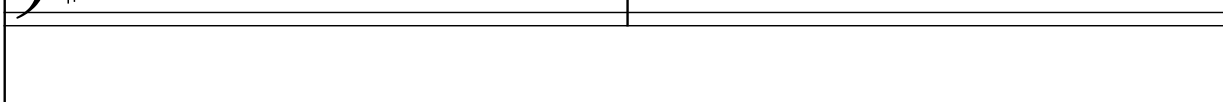
Synth. 

Synth. 

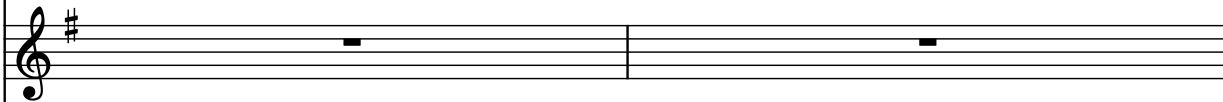
El. Guit. 

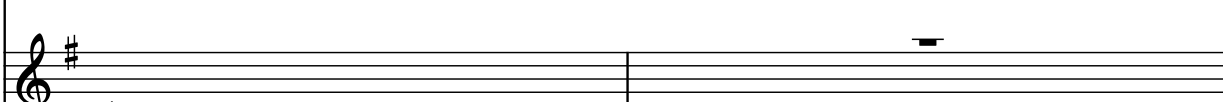
Synth. 

Con. Sn. 

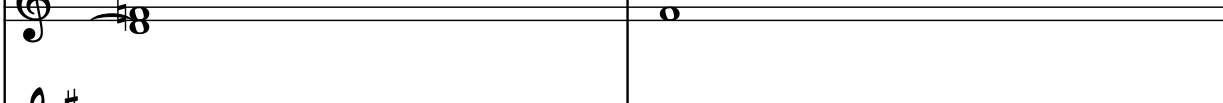
Con. Sn. 

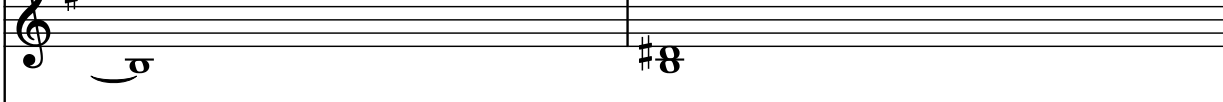
D. Set 

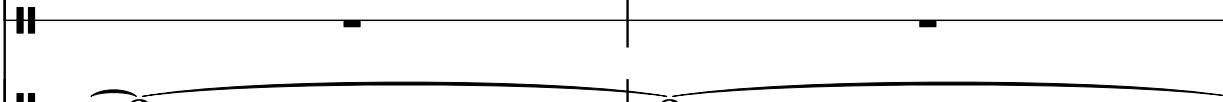
D. Set 

D. Set 

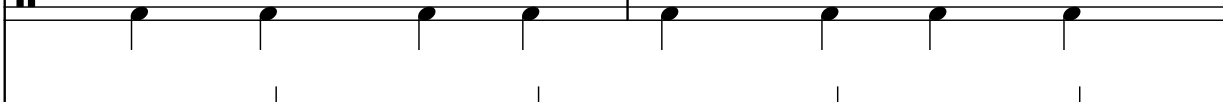
D. Set 

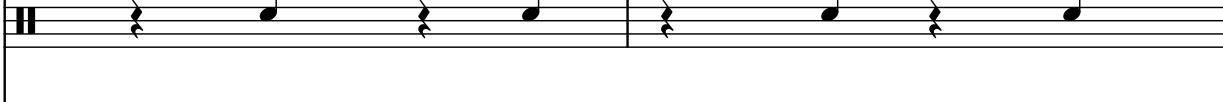
Thu. 

39

Synth.

Synth.

Synth.

Synth.

Synth.

Synth.

El. Guit.

Synth.

Con. Sn.

Con. Sn.

D. Set

D. Set

D. Set

D. Set

Thu.

Synth.

Synth.

Synth.

Synth.

Synth.

Synth.

El. Guit.

Synth.

Con. Sn.

Con. Sn.

D. Set

D. Set

D. Set

D. Set

Thu.

Downloaded from www.midicties.com

42

Synth.

Synth.

Synth.

Synth.

Synth.

Synth.

El. Guit.

Synth.

Con. Sn.

Con. Sn.

D. Set

D. Set

D. Set

D. Set

Thu.

42

Synth.

Synth.

Synth.

Synth.

Synth.

Synth.

El. Guit.

Synth.

Con. Sn.

Con. Sn.

D. Set

D. Set

D. Set

D. Set

Thu.

47

Synth.

Synth.

Synth.

Synth.

Synth.

Synth.

El. Guit.

Synth.

Con. Sn.

Con. Sn.

D. Set

D. Set

D. Set

D. Set

Thu.

Detailed description of the musical score for page 19, measure 47:

- El. Guit.:** A single note (G4) with a sustain pedal, marked with a fermata.

Synth.

Synth.

Synth.

Synth.

Synth.

Synth.

El. Guit.

Synth.

Con. Sn.

Con. Sn.

D. Set

D. Set

D. Set

D. Set

Thu.

53

Synth.

Synth.

Synth.

Synth.

Synth.

Synth.

El. Guit.

Synth.

Con. Sn.

Con. Sn.

D. Set

D. Set

D. Set

D. Set

Thu.

Synth.

Synth.

Synth.

Synth.

Synth.

Synth.

El. Guit.

Synth.

Con. Sn.

Con. Sn.

D. Set

D. Set

D. Set

D. Set

Thu.

Synth.

Synth.

Synth.

Synth.

Synth.

Synth.

El. Guit.

Synth.

Con. Sn.

Con. Sn.

D. Set

D. Set

D. Set

D. Set

Thu.

Synth.

Synth.

Synth.

Synth.

Synth.

Synth.

El. Guit.

Synth.

Con. Sn.

Con. Sn.

D. Set

D. Set

D. Set

D. Set

Thu.

65

Synth.

Synth.

Synth.

Synth.

Synth.

Synth.

El. Guit.

Synth.

Con. Sn.

Con. Sn.

D. Set

D. Set

D. Set

D. Set

Thu.

Detailed description of the musical score for page 25, measure 65: The score is written for a multi-instrument ensemble. It begins with a key signature of one sharp (F#). The first staff is a Synth. part in bass clef, playing a continuous eighth-note pattern. The second staff is a Synth. part in treble clef, featuring a melodic line with eighth and sixteenth notes. The third and fourth staves are Synth. parts in treble clef, both containing rests. The fifth staff is a Synth. part in bass clef, also containing rests. The sixth staff is a Synth. part in treble clef, showing sustained chords or notes across the measure. The seventh staff is an El. Guit. part in treble clef, playing a rhythmic eighth-note pattern. The eighth staff is a Synth. grand staff (bass and treble clefs), with sustained notes in the bass and rests in the treble. The ninth and tenth staves are Conga (Con. Sn.) parts, each with rests. The eleventh and twelfth staves are Drum Set (D. Set) parts, showing various drum patterns with eighth and sixteenth notes. The thirteenth, fourteenth, and fifteenth staves are additional D. Set parts, mostly containing rests. The sixteenth staff is a Tom (Thu.) part, also containing rests.

Synth.

Synth.

Synth.

Synth.

Synth.

Synth.

El. Guit.

Synth.

Con. Sn.

Con. Sn.

D. Set

D. Set

D. Set

D. Set

Thu.

71

Synth.

Synth.

Synth.

Synth.

Synth.

Synth.

El. Guit.

Synth.

Con. Sn.

Con. Sn.

D. Set

D. Set

D. Set

D. Set

Thu.

71

Synth.

Synth.

Synth.

Synth.

Synth.

Synth.

El. Guit.

Synth.

Con. Sn.

Con. Sn.

D. Set

D. Set

D. Set

D. Set

Thu.

Detailed description of the musical score: The score is for a rehearsal mark 74. It consists of 15 staves. The first staff is for Synth. in bass clef, key of F#, with a complex rhythmic pattern of many beamed notes. The second staff is for Synth. in treble clef, key of F#, with a melodic line. The third staff is for Synth. in treble clef, key of F#, and is empty. The fourth staff is for Synth. in bass clef, key of F#, and is empty. The fifth staff is for Synth. in bass clef, key of F#, and is empty. The sixth staff is for Synth. in treble clef, key of F#, with a melodic line. The seventh staff is for El. Guit. in treble clef, key of F#, with a rhythmic pattern. The eighth staff is for Synth. in treble clef, key of F#, and is empty. The ninth staff is for Con. Sn. in bass clef, key of F#, and is empty. The tenth staff is for Con. Sn. in bass clef, key of F#, and is empty. The eleventh staff is for D. Set in bass clef, key of F#, with a rhythmic pattern. The twelfth staff is for D. Set in bass clef, key of F#, with a rhythmic pattern. The thirteenth staff is for D. Set in bass clef, key of F#, and is empty. The fourteenth staff is for D. Set in bass clef, key of F#, and is empty. The fifteenth staff is for Thu. in bass clef, key of F#, and is empty.

76

Synth.

Synth.

Synth.

Synth.

Synth.

Synth.

El. Guit.

Synth.

Con. Sn.

Con. Sn.

D. Set

D. Set

D. Set

D. Set

Thu.

Synth.

Synth.

Synth.

Synth.

Synth.

Synth.

El. Guit.

Synth.

Con. Sn.

Con. Sn.

D. Set

D. Set

D. Set

D. Set

Thu.

80

Synth.

Synth.

Synth.

Synth.

Synth.

El. Guit.

Synth.

Con. Sn.

Con. Sn.

D. Set

D. Set

D. Set

D. Set

Thu.

Synth. 

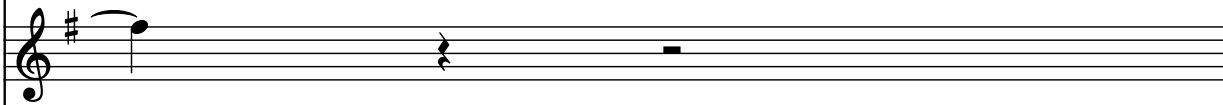
Synth. 

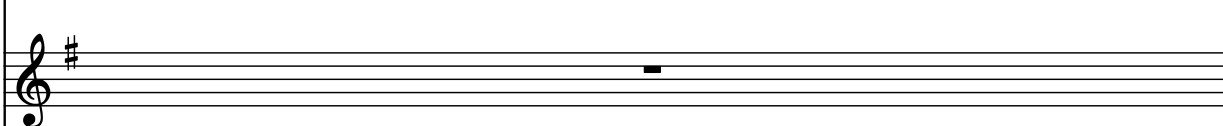
Synth. 

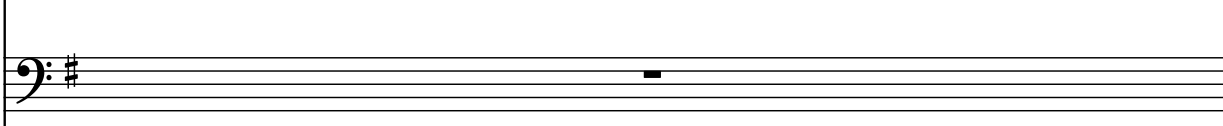
Synth. 

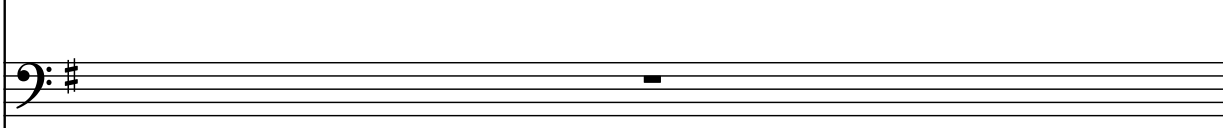
Synth. 

Synth. 

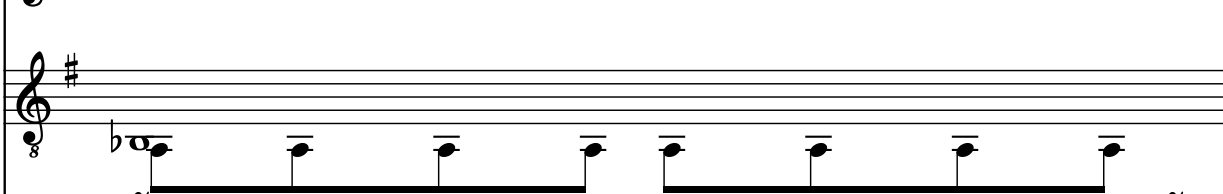
El. Guit. 

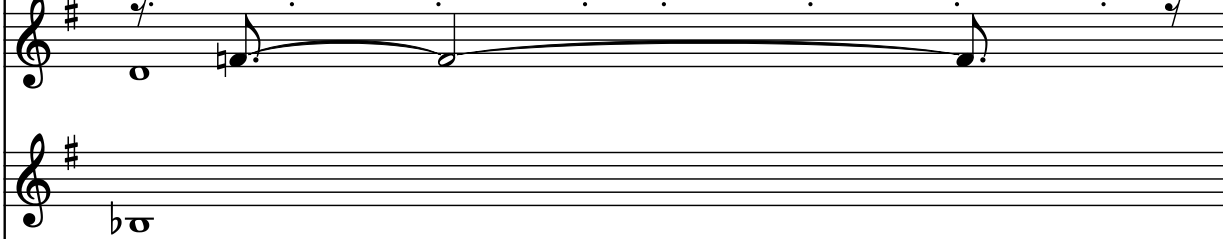
Synth. 

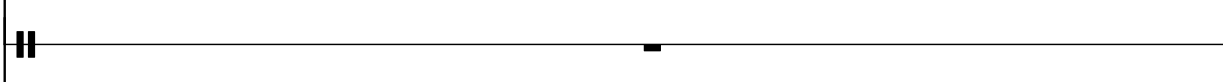
Con. Sn. 

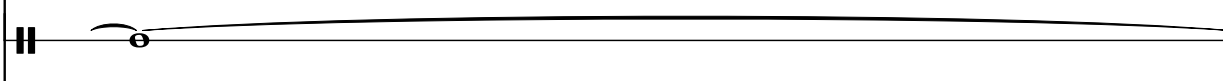
Con. Sn. 

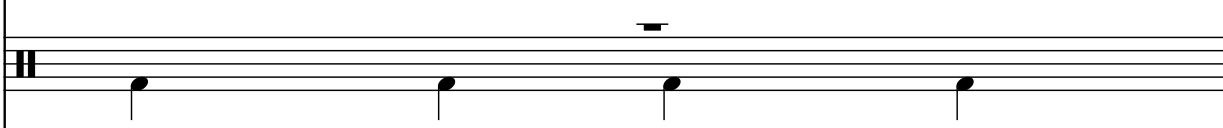
D. Set 

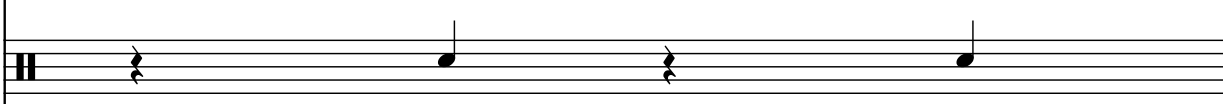
D. Set 

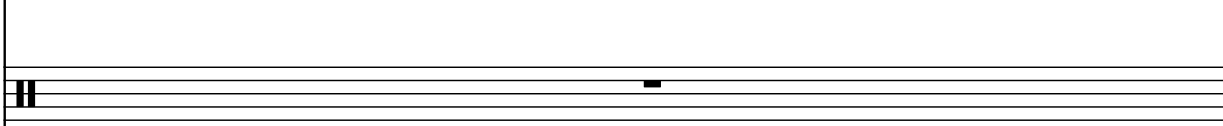
D. Set 

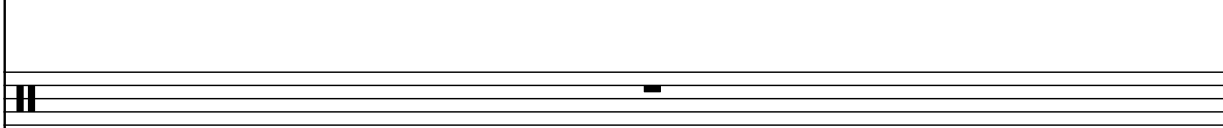
D. Set 

Thu. 

83

Synth.

Synth.

Synth.

Synth.

Synth.

Synth.

El. Guit.

Synth.

Con. Sn.

Con. Sn.

D. Set

D. Set

D. Set

D. Set

Thu.

83

Synth.

Synth.

Synth.

Synth.

Synth.

Synth.

El. Guit.

Synth.

Con. Sn.

Con. Sn.

D. Set

D. Set

D. Set

D. Set

Thu.

88

Synth.

Synth.

Synth.

Synth.

Synth.

Synth.

El. Guit.

Synth.

Con. Sn.

Con. Sn.

D. Set

D. Set

D. Set

D. Set

Thu.

Detailed description of the musical score: The score is for a single measure (measure 88) and is divided into two measures by a vertical bar line. The key signature is one sharp (F#). The staves are as follows: 1. Synth. (Bass clef): A complex rhythmic pattern of eighth and sixteenth notes. 2. Synth. (Treble clef): A melodic line with eighth and sixteenth notes, including a triplet. 3. Synth. (Treble clef): A single sustained note. 4. Synth. (Treble clef): A single sustained note. 5. Synth. (Bass clef): A single sustained note. 6. Synth. (Bass clef): A complex rhythmic pattern of eighth and sixteenth notes. 7. El. Guit. (Treble clef): A melodic line with eighth and sixteenth notes, including a triplet. 8. Synth. (Treble and Bass clefs): A complex rhythmic pattern of eighth and sixteenth notes. 9. Con. Sn. (Percussion): A single sustained note. 10. Con. Sn. (Percussion): A single sustained note. 11. D. Set (Percussion): A single sustained note. 12. D. Set (Percussion): A single sustained note. 13. D. Set (Percussion): A single sustained note. 14. D. Set (Percussion): A single sustained note. 15. Thu. (Percussion): A single sustained note.

Synth.

Synth.

Synth.

Synth.

Synth.

Synth.

El. Guit.

Synth.

Con. Sn.

Con. Sn.

D. Set

D. Set

D. Set

D. Set

Thu.

92

Synth.

Synth.

Synth.

Synth.

Synth.

Synth.

El. Guit.

Synth.

Con. Sn.

Con. Sn.

D. Set

D. Set

D. Set

D. Set

Thu.

Synth.

Synth.

Synth.

Synth.

Synth.

Synth.

El. Guit.

Synth.

Con. Sn.

Con. Sn.

D. Set

D. Set

D. Set

D. Set

Thu.

Downloaded from www.midicities.com

Synth.

Synth.

Synth.

Synth.

Synth.

Synth.

El. Guit.

Synth.

Con. Sn.

Con. Sn.

D. Set

D. Set

D. Set

D. Set

Thu.

Synth.

Synth.

Synth.

Synth.

Synth.

Synth.

El. Guit.

Synth.

Con. Sn.

Con. Sn.

D. Set

D. Set

D. Set

D. Set

Thu.

99

101

♩ = 79
♩ = 80
♩ = 79
♩ = 102

Synth.

Synth.

Synth.

Synth.

Synth.

Synth.

El. Guit.

Synth.

Con. Sn.

Con. Sn.

D. Set

D. Set

D. Set

8

9

3

Synth.

Synth.

Synth.

Synth.

Synth.

Synth.

El. Guit.

Synth.

Con. Sn.

Con. Sn.

D. Set

D. Set

D. Set

D. Set

Thu.

103

Synth.

Synth.

Synth.

Synth.

Synth.

Synth.

El. Guit.

Synth.

Con. Sn.

Con. Sn.

D. Set

D. Set

D. Set

D. Set

Thu.

103

Pdf downloaded from www.midicities.com

105 $\text{♩} = 170$ $\text{♩} = 169$

Synth. 

Synth. 

Synth. 

Synth. 

Synth. 

Synth. 

El. Guit. 

Synth. 

Con. Sn. 

Con. Sn. 

D. Set 

D. Set 

D. Set 

D. Set 

Thu. 

Synth.

Synth.

Synth.

Synth.

Synth.

Synth.

El. Guit.

Synth.

Con. Sn.

Con. Sn.

D. Set

D. Set

D. Set

D. Set

Thu.

109

Synth. (Bass): Four measures of eighth notes: F#4, G#4, A4, B4, C5, B4, A4, G#4, F#4, E4, D4, C4.

Synth. (Treble): First measure: F#4 (quarter), G#4 (quarter), A4 (half). Second and third measures: rests. Fourth measure: F#4 (quarter), G#4 (quarter), A4 (half).

Synth. (Treble): First measure: F#4 (quarter), G#4 (quarter), A4 (half). Second measure: F#4, G#4, A4, B4, C5, B4, A4, G#4, F#4, E4, D4, C4. Third measure: F#4, G#4, A4, B4, C5, B4, A4, G#4, F#4, E4, D4, C4. Fourth measure: F#4, G#4, A4, B4, C5, B4, A4, G#4, F#4, E4, D4, C4.

Synth. (Treble): First measure: F#4 (quarter), G#4 (quarter), A4 (half). Second and third measures: rests. Fourth measure: F#4 (quarter), G#4 (quarter), A4 (half).

Synth. (Treble): First measure: F#4 (quarter), G#4 (quarter), A4 (half). Second and third measures: rests. Fourth measure: F#4 (quarter), G#4 (quarter), A4 (half).

Synth. (Bass): First measure: F#4 (quarter), G#4 (quarter), A4 (half). Second and third measures: rests. Fourth measure: F#4 (quarter), G#4 (quarter), A4 (half).

El. Guit.: First measure: F#4 (quarter), G#4 (quarter), A4 (half). Second measure: F#4, G#4, A4, B4, C5, B4, A4, G#4, F#4, E4, D4, C4. Third measure: F#4, G#4, A4, B4, C5, B4, A4, G#4, F#4, E4, D4, C4. Fourth measure: F#4, G#4, A4, B4, C5, B4, A4, G#4, F#4, E4, D4, C4.

Synth. (Bass): First measure: F#4 (quarter), G#4 (quarter), A4 (half). Second and third measures: rests. Fourth measure: F#4 (quarter), G#4 (quarter), A4 (half).

Con. Sn.: First measure: F#4 (quarter), G#4 (quarter), A4 (half). Second and third measures: rests. Fourth measure: F#4 (quarter), G#4 (quarter), A4 (half).

Con. Sn.: First measure: F#4 (quarter), G#4 (quarter), A4 (half). Second and third measures: rests. Fourth measure: F#4 (quarter), G#4 (quarter), A4 (half).

D. Set: First measure: F#4 (quarter), G#4 (quarter), A4 (half). Second measure: F#4, G#4, A4, B4, C5, B4, A4, G#4, F#4, E4, D4, C4. Third measure: F#4, G#4, A4, B4, C5, B4, A4, G#4, F#4, E4, D4, C4. Fourth measure: F#4, G#4, A4, B4, C5, B4, A4, G#4, F#4, E4, D4, C4.

D. Set: First measure: F#4 (quarter), G#4 (quarter), A4 (half). Second measure: F#4, G#4, A4, B4, C5, B4, A4, G#4, F#4, E4, D4, C4. Third measure: F#4, G#4, A4, B4, C5, B4, A4, G#4, F#4, E4, D4, C4. Fourth measure: F#4, G#4, A4, B4, C5, B4, A4, G#4, F#4, E4, D4, C4.

D. Set: First measure: F#4 (quarter), G#4 (quarter), A4 (half). Second and third measures: rests. Fourth measure: F#4 (quarter), G#4 (quarter), A4 (half).

D. Set: First measure: F#4 (quarter), G#4 (quarter), A4 (half). Second measure: F#4, G#4, A4, B4, C5, B4, A4, G#4, F#4, E4, D4, C4. Third measure: F#4, G#4, A4, B4, C5, B4, A4, G#4, F#4, E4, D4, C4. Fourth measure: F#4, G#4, A4, B4, C5, B4, A4, G#4, F#4, E4, D4, C4.

Thu.: First measure: F#4 (quarter), G#4 (quarter), A4 (half). Second measure: F#4, G#4, A4, B4, C5, B4, A4, G#4, F#4, E4, D4, C4. Third measure: F#4, G#4, A4, B4, C5, B4, A4, G#4, F#4, E4, D4, C4. Fourth measure: F#4, G#4, A4, B4, C5, B4, A4, G#4, F#4, E4, D4, C4.

115

Synth.

Synth.

Synth.

Synth.

Synth.

Synth.

El. Guit.

Synth.

Con. Sn.

Con. Sn.

D. Set

D. Set

D. Set

D. Set

Thu.

Synth.

Synth.

Synth.

Synth.

Synth.

Synth.

El. Guit.

Synth.

Con. Sn.

Con. Sn.

D. Set

D. Set

D. Set

D. Set

Thu.

121

Synth.

Synth.

Synth.

Synth.

Synth.

Synth.

El. Guit.

Synth.

Con. Sn.

Con. Sn.

D. Set

D. Set

D. Set

D. Set

Thu.

Synth.

Synth.

Synth.

Synth.

Synth.

Synth.

El. Guit.

Synth.

Con. Sn.

Con. Sn.

D. Set

D. Set

D. Set

D. Set

Thu.

127

Synth.

Synth.

Synth.

Synth.

Synth.

Synth.

El. Guit.

Synth.

Con. Sn.

Con. Sn.

D. Set

D. Set

D. Set

D. Set

Thu.

Synth.

Synth.

Synth.

Synth.

Synth.

Synth.

El. Guit.

Synth.

Con. Sn.

Con. Sn.

D. Set

D. Set

D. Set

D. Set

Thu.

- Synth. (7):** Treble and Bass clefs, playing sustained chords.
- Con. Sn. (1):** Conga, mostly rests.
- Con. Sn. (2):** Conga, mostly rests.
- D. Set (3):** Drums, mostly rests.
- Thu.:** Tom-tom, mostly rests.

Synth.

Synth.

Synth.

Synth.

Synth.

Synth.

El. Guit.

Synth.

Con. Sn.

Con. Sn.

D. Set

D. Set

D. Set

D. Set

Thu.

Synth.

Synth.

Synth.

Synth.

Synth.

Synth.

El. Guit.

Synth.

Con. Sn.

Con. Sn.

D. Set

D. Set

D. Set

D. Set

Thu.
