

♩ = 140

Soprano Saxophone, Anderson

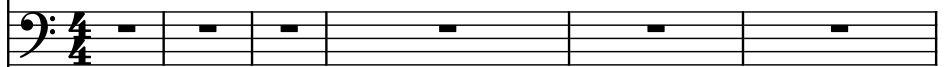

6-str. Electric Bass, Squire

B♭ Clarinet, Rabin Vocal

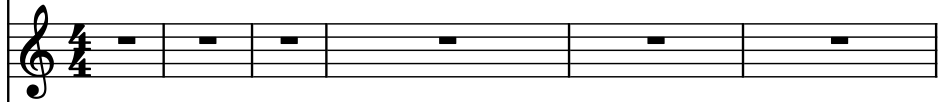

Alto Recorder, Squire Vocal

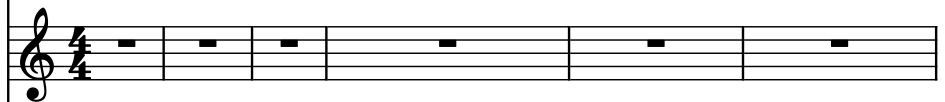

Electric Guitar, Rabin DistortGt

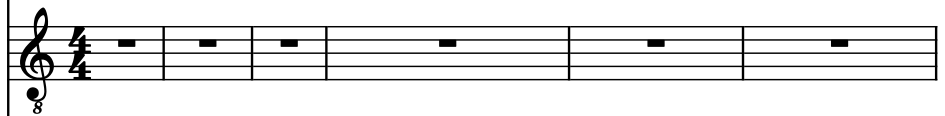

Pad Synthesizer, Kaye 1

Brass Synthesizer, Kaye 2

Mellophone Bugle, Kaye 3

Electric Guitar, Rabin CleanGt.

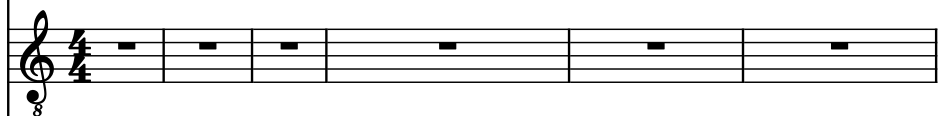

Drumset, White

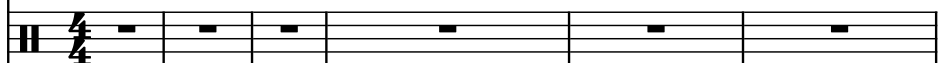

Electric Guitar, Rabin MutedGt.

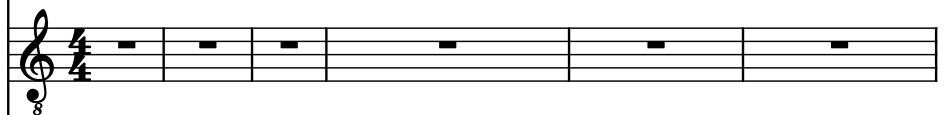

Timpani, Timpani

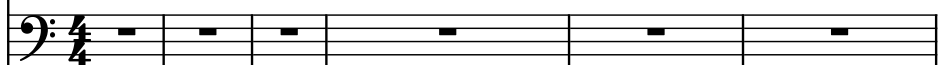

7

S. Sax.

El. B.

Bb Cl.

A. Rec.

El. Guit. 8

Synth.

Synth.

Mello. Bu.

El. Guit. 8

D. Set

El. Guit. 8

Timp.

13

13

S. Sax.

El. B.

Bb Cl.

A. Rec.

El. Guit. 8

Synth.

Synth.

Mello. Bu.

El. Guit. 8

D. Set

El. Guit. 8

Timp.

19

S. Sax.

El. B.

Bb Cl.

A. Rec.

El. Guit. 8

Synth.

Synth.

Mello. Bu.

El. Guit. 8

D. Set

El. Guit. 8

Timp.

24

S. Sax.

El. B.

Bb Cl.

A. Rec.

El. Guit. 8

Synth.

Synth.

Mello. Bu.

El. Guit. 8

D. Set

El. Guit. 8

Timp.

29

S. Sax.

El. B.

B \flat Cl.

A. Rec.

El. Guit.

Synth.

Synth.

Mello. Bu.

El. Guit.

D. Set

El. Guit.

Timp.

The musical score for page 29 is written for a variety of instruments. The S. Sax. part features a melodic line with notes like G#4, A4, B4, and C5, often with grace notes. The El. B. part provides a low-frequency accompaniment with notes like G2, A2, and B2. The B \flat Cl. part follows a similar melodic pattern to the S. Sax. The A. Rec. part has a more active role, playing notes like G4, A4, B4, and C5. The El. Guit. parts are mostly silent, with some notes in the first measure. The Synth. parts provide a rhythmic and harmonic foundation, with the upper Synth. part playing a sequence of notes like G4, A4, B4, and C5. The Mello. Bu. part is silent. The D. Set part is silent. The Timp. part is silent.

35

S. Sax.

El. B.

Bb Cl.

A. Rec.

El. Guit.
8

Synth.

Synth.

Mello. Bu.

El. Guit.
8

D. Set

El. Guit.
8

Timp.

40

S. Sax.

El. B.

Bb Cl.

A. Rec.

El. Guit.

Synth.

Synth.

Mello. Bu.

El. Guit.

D. Set

El. Guit.

Timp.

44

S. Sax.

El. B.

Bb Cl.

A. Rec.

El. Guit.

Synth.

Synth.

Mello. Bu.

El. Guit.

D. Set

El. Guit.

Timp.

48

S. Sax.

El. B.

Bb Cl.

A. Rec.

El. Guit.

Synth.

Synth.

Mello. Bu.

El. Guit.

D. Set

El. Guit.

Timp.

8

8

52

S. Sax.

El. B.

Bb Cl.

A. Rec.

El. Guit.

Synth.

Synth.

Mello. Bu.

El. Guit.

D. Set

El. Guit.

Timp.

53

S. Sax.

El. B.

Bb Cl.

A. Rec.

El. Guit.

Synth.

Synth.

Mello. Bu.

El. Guit.

D. Set

El. Guit.

Timp.

54

S. Sax.

El. B.

Bb Cl.

A. Rec.

El. Guit.

Synth.

Synth.

Mello. Bu.

El. Guit.

D. Set

El. Guit.

Timp.

55

S. Sax.

El. B.

Bb Cl.

A. Rec.

El. Guit.

Synth.

Synth.

Mello. Bu.

El. Guit.

D. Set

El. Guit.

Timp.

56

S. Sax.

El. B.

Bb Cl.

A. Rec.

El. Guit.

Synth.

Synth.

Mello. Bu.

El. Guit.

D. Set

El. Guit.

Timp.

57

S. Sax.

El. B.

Bb Cl.

A. Rec.

El. Guit.

Synth.

Synth.

Mello. Bu.

El. Guit.

D. Set

El. Guit.

Timp.

58

S. Sax.

El. B.

Bb Cl.

A. Rec.

El. Guit.

Synth.

Synth.

Mello. Bu.

El. Guit.

D. Set

El. Guit.

Timp.

59

S. Sax.

El. B.

Bb Cl.

A. Rec.

El. Guit.

Synth.

Synth.

Mello. Bu.

El. Guit.

D. Set

El. Guit.

Timp.

60

S. Sax.

El. B.

Bb Cl.

A. Rec.

El. Guit.

Synth.

Synth.

Mello. Bu.

El. Guit.

D. Set

El. Guit.

Timp.

64

S. Sax.

El. B.

Bb Cl.

A. Rec.

El. Guit.

Synth.

Synth.

Mello. Bu.

El. Guit.

D. Set

El. Guit.

Timp.

68

S. Sax.

El. B.

Bb Cl.

A. Rec.

El. Guit.

Synth.

Synth.

Mello. Bu.

El. Guit.

D. Set

El. Guit.

Timp.

72

S. Sax.

El. B.

Bb Cl.

A. Rec.

El. Guit.

Synth.

Synth.

Mello. Bu.

El. Guit.

D. Set

El. Guit.

Timp.

76

S. Sax.

El. B.

Bb Cl.

A. Rec.

El. Guit.

Synth.

Synth.

Mello. Bu.

El. Guit.

D. Set

El. Guit.

Timp.

80

S. Sax.

El. B.

Bb Cl.

A. Rec.

El. Guit.

Synth.

Synth.

Mello. Bu.

El. Guit.

D. Set

El. Guit.

Timp.

83

S. Sax.

El. B.

Bb Cl.

A. Rec.

El. Guit.

Synth.

Synth.

Mello. Bu.

El. Guit.

D. Set

El. Guit.

Timp.

85

S. Sax.

El. B.

Bb Cl.

A. Rec.

El. Guit.

Synth.

Synth.

Mello. Bu.

El. Guit.

D. Set

El. Guit.

Timp.

88

S. Sax.

El. B.

Bb Cl.

A. Rec.

El. Guit.

Synth.

Synth.

Mello. Bu.

El. Guit.

D. Set

El. Guit.

Timp.

- S. Sax.**: Treble clef, key signature of one sharp (F#). It features a melodic line with eighth and sixteenth notes, including a triplet and a half note.
- El. B.**: Bass clef, key signature of one sharp (F#). It features a bass line with eighth and sixteenth notes, including a triplet and a half note.
- Bb Cl.**: Treble clef, key signature of two flats (Bb, Eb). It features a melodic line with eighth and sixteenth notes, including a triplet and a half note.
- A. Rec.**: Treble clef, key signature of one sharp (F#). It features a melodic line with eighth and sixteenth notes, including a triplet and a half note.
- El. Guit.**: Treble clef, key signature of one sharp (F#). It features a melodic line with eighth and sixteenth notes, including a triplet and a half note.
- Synth.**: Treble clef, key signature of one sharp (F#). It features a melodic line with eighth and sixteenth notes, including a triplet and a half note.
- Synth.**: Grand staff (treble and bass clefs), key signature of one sharp (F#). It features a melodic line with eighth and sixteenth notes, including a triplet and a half note.
- Mello. Bu.**: Treble clef, key signature of one sharp (F#). It features a melodic line with eighth and sixteenth notes, including a triplet and a half note.
- El. Guit.**: Treble clef, key signature of one sharp (F#). It features a melodic line with eighth and sixteenth notes, including a triplet and a half note.
- D. Set**: Percussion clef, key signature of one sharp (F#). It features a melodic line with eighth and sixteenth notes, including a triplet and a half note.
- El. Guit.**: Treble clef, key signature of one sharp (F#). It features a melodic line with eighth and sixteenth notes, including a triplet and a half note.
- Timp.**: Bass clef, key signature of one sharp (F#). It features a melodic line with eighth and sixteenth notes, including a triplet and a half note.

93

S. Sax.

El. B.

Bb Cl.

A. Rec.

El. Guit.

Synth.

Synth.

Mello. Bu.

El. Guit.

D. Set

El. Guit.

Timp.

94

95

96

97

S. Sax.

El. B.

Bb Cl.

A. Rec.

El. Guit. 8

Synth.

Synth.

Mello. Bu.

El. Guit. 8

D. Set

El. Guit. 8

Timp.

101

S. Sax.

El. B.

Bb Cl.

A. Rec.

El. Guit.

Synth.

Synth.

Mello. Bu.

El. Guit.

D. Set

El. Guit.

Timp.

105

S. Sax.

El. B.

Bb Cl.

A. Rec.

El. Guit.

Synth.

Synth.

Mello. Bu.

El. Guit.

D. Set

El. Guit.

Timp.

110

S. Sax.

El. B.

Bb Cl.

A. Rec.

El. Guit.

Synth.

Synth.

Mello. Bu.

El. Guit.

D. Set

El. Guit.

Timp.

111

S. Sax.

El. B.

Bb Cl.

A. Rec.

El. Guit.

Synth.

Synth.

Mello. Bu.

El. Guit.

D. Set

El. Guit.

Timp.

112

S. Sax.

El. B.

Bb Cl.

A. Rec.

El. Guit.

Synth.

Synth.

Mello. Bu.

El. Guit.

D. Set

El. Guit.

Timp.

Pdf downloaded from www.midicities.com

119

S. Sax.

El. B.

Bb Cl.

A. Rec.

El. Guit.

Synth.

Synth.

Mello. Bu.

El. Guit.

D. Set

El. Guit.

Timp.

3

123

S. Sax.

El. B.

Bb Cl.

A. Rec.

El. Guit.

Synth.

Synth.

Mello. Bu.

El. Guit.

D. Set

El. Guit.

Timp.

125

S. Sax.

El. B.

Bb Cl.

A. Rec.

El. Guit.

Synth.

Synth.

Mello. Bu.

El. Guit.

D. Set

El. Guit.

Timp.

7

9

127

S. Sax.

El. B.

Bb Cl.

A. Rec.

El. Guit.

Synth.

Synth.

Mello. Bu.

El. Guit.

D. Set

El. Guit.

Timp.

129

129

S. Sax.

El. B.

Bb Cl.

A. Rec.

El. Guit.

Synth.

Synth.

Mello. Bu.

El. Guit.

D. Set

El. Guit.

Timp.

132

- S. Sax.
- El. B.
- Bb Cl.
- A. Rec.
- El. Guit.
- Synth.
- Mello. Bu.
- D. Set
- Timp.

135

S. Sax.

El. B.

Bb Cl.

A. Rec.

El. Guit.

Synth.

Synth.

Mello. Bu.

El. Guit.

D. Set

El. Guit.

Timp.

138

138

S. Sax.

El. B.

Bb Cl.

A. Rec.

El. Guit.

Synth.

Synth.

Mello. Bu.

El. Guit.

D. Set

El. Guit.

Timp.

143

S. Sax.

El. B.

Bb Cl.

A. Rec.

El. Guit. 8

Synth.

Synth.

Mello. Bu.

El. Guit. 8

D. Set

El. Guit. 8

Timp.

147

S. Sax.

El. B.

Bb Cl.

A. Rec.

El. Guit.
8

Synth.

Synth.

Mello. Bu.

El. Guit.
8

D. Set

El. Guit.
8

Timp.

151

S. Sax.

El. B.

Bb Cl.

A. Rec.

El. Guit.

Synth.

Synth.

Mello. Bu.

El. Guit.

D. Set

El. Guit.

Timp.

155

S. Sax.

El. B.

Bb Cl.

A. Rec.

El. Guit.

Synth.

Synth.

Mello. Bu.

El. Guit.

D. Set

El. Guit.

Timp.

159

S. Sax.

El. B.

Bb Cl.

A. Rec.

El. Guit.

Synth.

Synth.

Mello. Bu.

El. Guit.

D. Set

El. Guit.

Timp.

3

160

S. Sax.

El. B.

Bb Cl.

A. Rec.

El. Guit.

Synth.

Synth.

Mello. Bu.

El. Guit.

D. Set

El. Guit.

Timp.

3

162

S. Sax.

El. B.

Bb Cl.

A. Rec.

El. Guit.

Synth.

Synth.

Mello. Bu.

El. Guit.

D. Set

El. Guit.

Timp.

163

S. Sax.

El. B.

Bb Cl.

A. Rec.

El. Guit.

Synth.

Synth.

Mello. Bu.

El. Guit.

D. Set

El. Guit.

Timp.

165

S. Sax.

El. B.

Bb Cl.

A. Rec.

El. Guit.

Synth.

Synth.

Mello. Bu.

El. Guit.

D. Set

El. Guit.

Timp.

168

S. Sax.

El. B.

Bb Cl.

A. Rec.

El. Guit.

Synth.

Synth.

Mello. Bu.

El. Guit.

D. Set

El. Guit.

Timp.

171

S. Sax.

El. B.

Bb Cl.

A. Rec.

El. Guit. 8

Synth.

Synth.

Mello. Bu.

El. Guit. 8

D. Set

El. Guit. 8

Timp.

174

S. Sax.

El. B.

Bb Cl.

A. Rec.

El. Guit.

Synth.

Synth.

Mello. Bu.

El. Guit.

D. Set

El. Guit.

Timp.

177

S. Sax.

El. B.

Bb Cl.

A. Rec.

El. Guit.

Synth.

Synth.

Mello. Bu.

El. Guit.

D. Set

El. Guit.

Timp.

180

S. Sax.

El. B.

Bb Cl.

A. Rec.

El. Guit.

Synth.

Synth.

Mello. Bu.

El. Guit.

D. Set

El. Guit.

Timp.

183

S. Sax.

El. B.

Bb Cl.

A. Rec.

El. Guit. 8

Synth.

Synth.

Mello. Bu.

El. Guit. 8

D. Set

El. Guit. 8

Timp.

186

186

S. Sax.

El. B.

Bb Cl.

A. Rec.

El. Guit.

Synth.

Synth.

Mello. Bu.

El. Guit.

D. Set

El. Guit.

Timp.

191

S. Sax.

El. B.

Bb Cl.

A. Rec.

El. Guit.

Synth.

Synth.

Mello. Bu.

El. Guit.

D. Set

El. Guit.

Timp.

195

S. Sax.

El. B.

Bb Cl.

A. Rec.

El. Guit.

Synth.

Synth.

Mello. Bu.

El. Guit.

D. Set

El. Guit.

Timp.

200

S. Sax.

El. B.

Bb Cl.

A. Rec.

El. Guit.

Synth.

Synth.

Mello. Bu.

El. Guit.

D. Set

El. Guit.

Timp.

204

S. Sax.

El. B.

Bb Cl.

A. Rec.

El. Guit.

Synth.

Synth.

Mello. Bu.

El. Guit.

D. Set

El. Guit.

Timp.

207

S. Sax.

El. B.

Bb Cl.

A. Rec.

El. Guit.

Synth.

Synth.

Mello. Bu.

El. Guit.

D. Set

El. Guit.

Timp.

209

- S. Sax.
- El. B.
- Bb Cl.
- A. Rec.
- El. Guit.
- Synth.
- Synth.
- Mello. Bu.
- El. Guit.
- D. Set
- El. Guit.
- Timp.

212

S. Sax.

El. B.

Bb Cl.

A. Rec.

El. Guit.

Synth.

Synth.

Mello. Bu.

El. Guit.

D. Set

El. Guit.

Timp.

214

214

S. Sax.

El. B.

Bb Cl.

A. Rec.

El. Guit.

Synth.

Synth.

Mello. Bu.

El. Guit.

D. Set

El. Guit.

Timp.

217

S. Sax.

El. B.

Bb Cl.

A. Rec.

El. Guit.

Synth.

Synth.

Mello. Bu.

El. Guit.

D. Set

El. Guit.

Timp.

Pdf downloaded from www.midicities.com

223

S. Sax.

El. B.

Bb Cl.

A. Rec.

El. Guit.

Synth.

Synth.

Mello. Bu.

El. Guit.

D. Set

El. Guit.

Timp.

3

3

227

S. Sax.

El. B.

Bb Cl.

A. Rec.

El. Guit. 8

Synth.

Synth.

Mello. Bu.

El. Guit. 8

D. Set

El. Guit. 8

Timp.

231

S. Sax.

El. B.

Bb Cl.

A. Rec.

El. Guit.

Synth.

Synth.

Mello. Bu.

El. Guit.

D. Set

El. Guit.

Timp.

233

S. Sax.

El. B.

Bb Cl.

A. Rec.

El. Guit.

Synth.

Synth.

Mello. Bu.

El. Guit.

D. Set

El. Guit.

Timp.

$\text{♩} = 140$
 $\text{♩} = 112$
 $\text{♩} = 116$
 $\text{♩} = 120$
 $\text{♩} = 124$
 $\text{♩} = 128$
 $\text{♩} = 132$
 $\text{♩} = 136$

237

S. Sax.

El. B.

B \flat Cl.

A. Rec.

El. Guit.

Synth.

Synth.

Mello. Bu.

El. Guit.

D. Set

El. Guit.

Tim.

242

S. Sax.

El. B.

Bb Cl.

A. Rec.

El. Guit.

Synth.

Synth.

Mello. Bu.

El. Guit.

D. Set

El. Guit.

Timp.

243

S. Sax.

El. B.

Bb Cl.

A. Rec.

El. Guit.

Synth.

Synth.

Mello. Bu.

El. Guit.

D. Set

El. Guit.

Timp.

244

S. Sax.

El. B.

Bb Cl.

A. Rec.

El. Guit.

Synth.

Synth.

Mello. Bu.

El. Guit.

D. Set

El. Guit.

Timp.

250

S. Sax.

El. B.

Bb Cl.

A. Rec.

El. Guit.

Synth.

Synth.

Mello. Bu.

El. Guit.

D. Set

El. Guit.

Timp.

256

S. Sax.

El. B.

Bb Cl.

A. Rec.

El. Guit.

Synth.

Synth.

Mello. Bu.

El. Guit.

D. Set

El. Guit.

Timp.