

♩ = 128

Electric Bass, bass

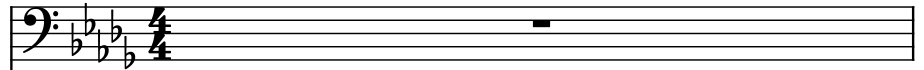

Tuned Klaxon Horns, MIDI out #5

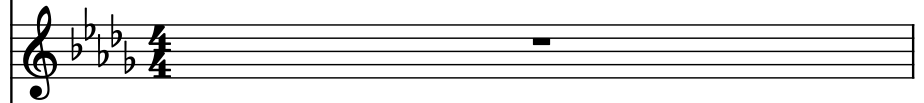

Effect Synthesizer, MIDI out #4

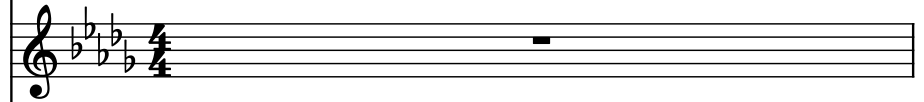

Square Synthesizer, lead

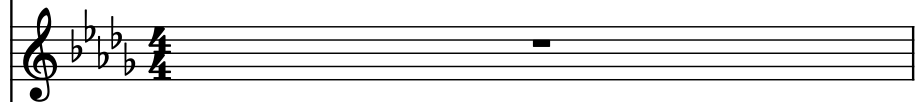

Saw Synthesizer, chords

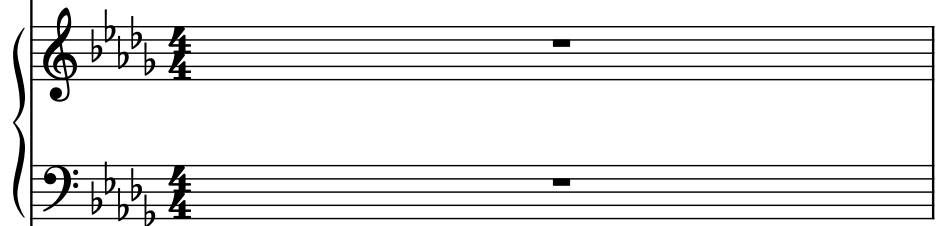

Effect Synthesizer, arp

El. B.

Tn. Klx. Hns.

Synth.

Synth.

Synth.

Synth.

4

El. B.

Tn. Klx. Hns.

Synth.

Synth.

Synth.

Synth.

El. B.

Tn. Klx. Hns.

Synth.

Synth.

Synth.

Synth.

El. B. staff: Bass clef, two flats, whole rests in both measures.

Tn. Klx. Hns. staff: Treble clef, two flats, whole rests in both measures.

Synth. staff: Treble clef, two flats, whole rests in both measures.

Synth. staff: Treble clef, two flats, whole rests in both measures.

Synth. staff: Grand staff, two flats. Measure 1: Treble (quarter, eighth, eighth, quarter, quarter, eighth, eighth, quarter), Bass (chord G2-B2, quarter, chord G2-B2, quarter, quarter, eighth, eighth, quarter). Measure 2: Treble (quarter, eighth, eighth, quarter, quarter, eighth, eighth, quarter), Bass (chord G2-B2, quarter, chord G2-B2, quarter, quarter, eighth, eighth, quarter). Measure 3: Treble (quarter, eighth, eighth, quarter, quarter, eighth, eighth, quarter), Bass (chord G2-B2, quarter, chord G2-B2, quarter, quarter, eighth, eighth, quarter). Measure 4: Treble (quarter, eighth, eighth, quarter, quarter, eighth, eighth, quarter), Bass (chord G2-B2, quarter, chord G2-B2, quarter, quarter, eighth, eighth, quarter).

Synth. staff: Treble clef, two flats. Continuous eighth-note arpeggiated pattern: (quarter, eighth, eighth, quarter, quarter, eighth, eighth, quarter).

8

El. B.

Tn. Klx. Hns.

Synth.

Synth.

Synth.

Synth.

El. B. staff: Bass clef, two flats, whole rests in both measures.

Tn. Klx. Hns. staff: Treble clef, two flats, whole rests in both measures.

Synth. staff: Treble clef, two flats, whole rests in both measures.

Synth. staff: Treble clef, two flats, whole rests in both measures.

Synth. staff: Grand staff, two flats. Measure 1: Treble (quarter, eighth, eighth, quarter, quarter, eighth, eighth, quarter), Bass (chord of F4 and Bb4, quarter, eighth, eighth, quarter, quarter, eighth, eighth, quarter). Measure 2: Treble (quarter, eighth, eighth, quarter, quarter, eighth, eighth, quarter), Bass (chord of F4 and Bb4, quarter, eighth, eighth, quarter, quarter, eighth, eighth, quarter).

Synth. staff: Treble clef, two flats. Continuous eighth-note arpeggiated pattern.

El. B.

Tn. Klx. Hns.

Synth.

Synth.

Synth.

Synth.

12

El. B.

Tn. Klx. Hns.

Synth.

Synth.

Synth.

Synth.

El. B.

Tn. Klx. Hns.

Synth.

Synth.

Synth.

Synth.

16

El. B.

Tn. Klx. Hns.

Synth.

Synth.

Synth.

Synth.

El. B.

Tn. Klx. Hns.

Synth.

Synth.

Synth.

Synth.

Detailed description of the musical score: The score is for measures 18 and 19. It consists of five staves. The first three staves are for 'El. B.', 'Tn. Klx. Hns.', and 'Synth.' respectively, and each contains a whole rest in both measures. The fourth staff, also labeled 'Synth.', has a melodic line starting on a whole note in measure 18, followed by eighth notes, and ending with a quarter note in measure 19. The fifth staff, also labeled 'Synth.', is a grand staff. The treble clef part has a melodic line with eighth and quarter notes. The bass clef part has a harmonic line with chords and single notes. The sixth staff, also labeled 'Synth.', features a fast, continuous arpeggiated pattern of sixteenth notes throughout both measures.

20

El. B.

Tn. Klx. Hns.

Synth.

Synth.

Synth.

Synth.

22

El. B.

Tn. Klx. Hns.

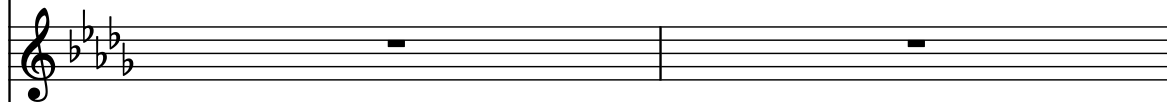

Synth.

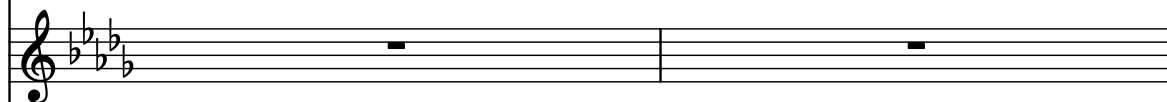

Synth.

Synth.

Synth.

24

El. B.

Tn. Klx. Hns.

Synth.

Synth.

Synth.

Synth.

26

El. B.

Tn. Klx. Hns.

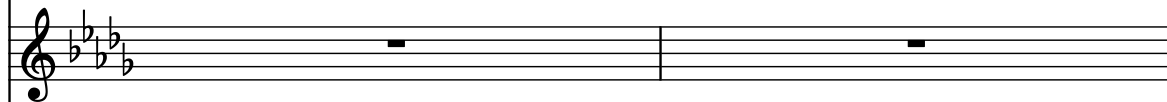

Synth.

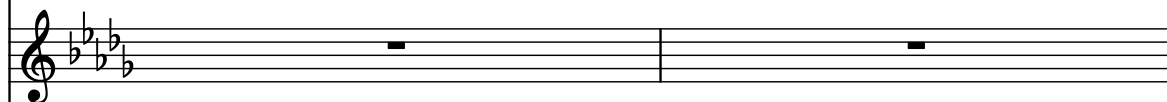

Synth.

Synth.

Synth.

28

El. B.

Tn. Klx. Hns.

Synth.

Synth.

Synth.

Synth.

31

El. B.

Tn. Klx. Hns.

Synth.

Synth.

Synth.

Synth.

35

El. B.

Tn. Klx. Hns.

Synth.

Synth.

Synth.

Synth.
