

♩ = 108

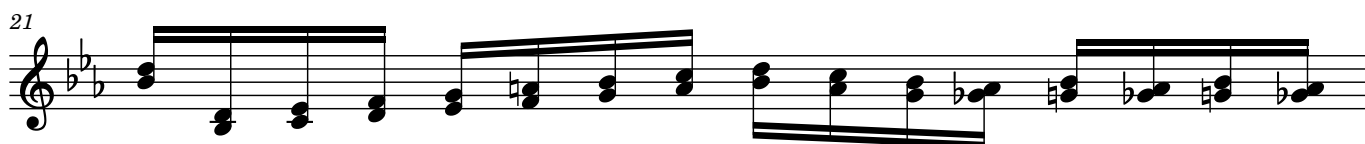

By Unregistered User

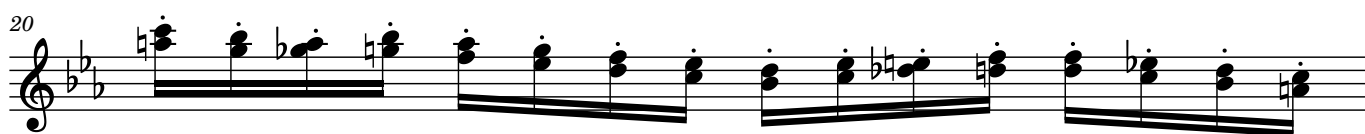
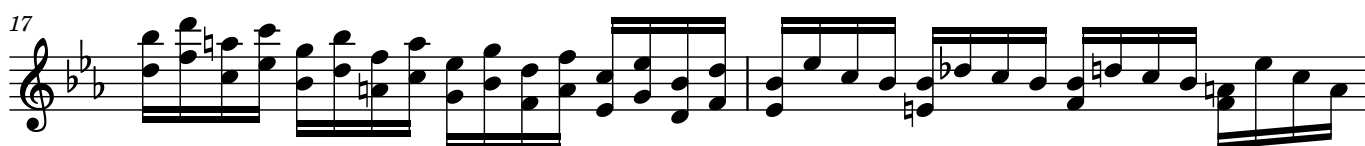
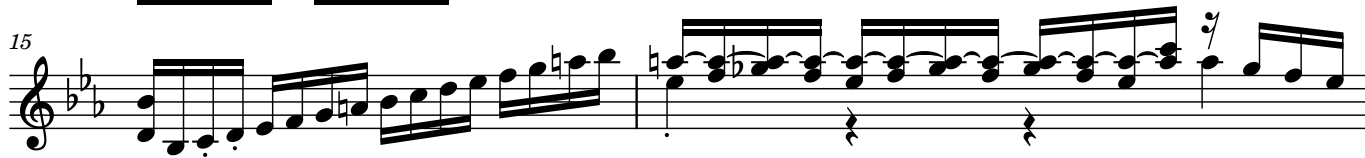
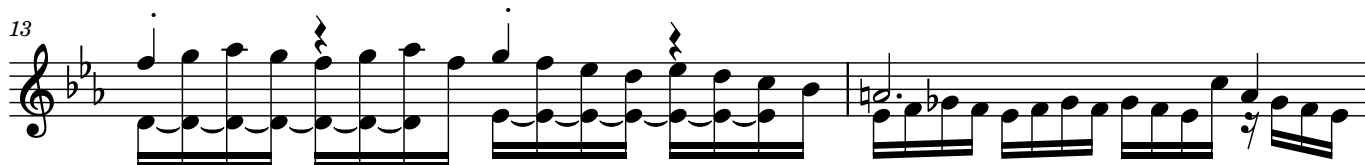
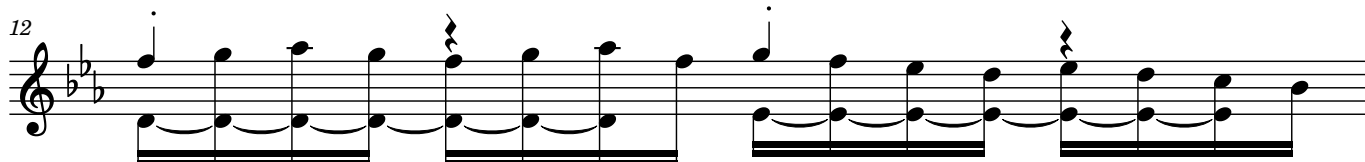
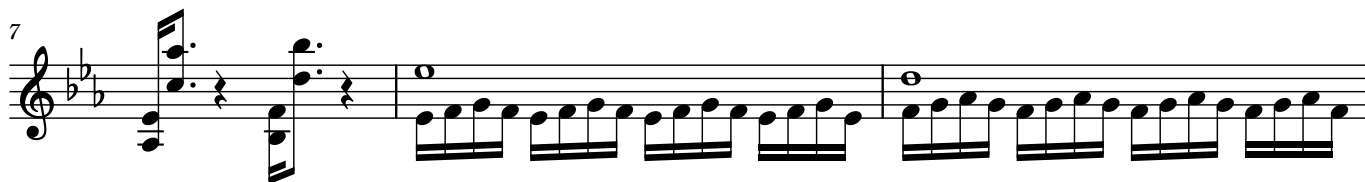

22

25

29

31

33

35

37

38

39

40

41

42 *p*

43

44

45

47

49

50

52

54

57

60

