

♩ = 162

Electric Guitar, Guitar 1

Electric Guitar, Guitar 2

Harpsichord, Keyboard

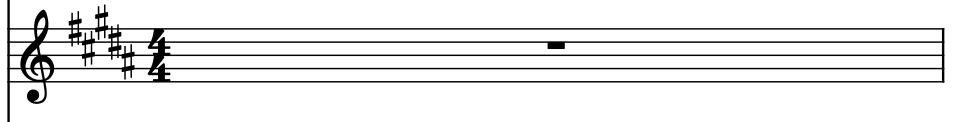

Violas, Strings

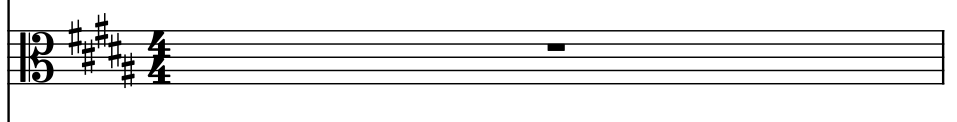

Strings, Strings 2

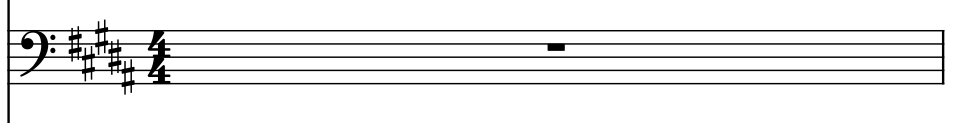

Dulcimer, Dulcimer

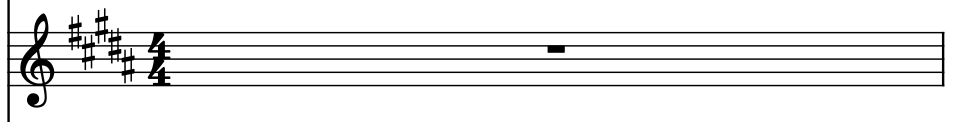

Brass Synthesizer, Orchestra Hit

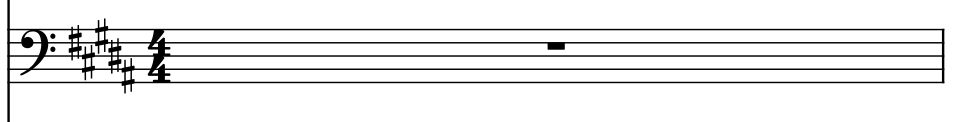

Electric Bass, Bass

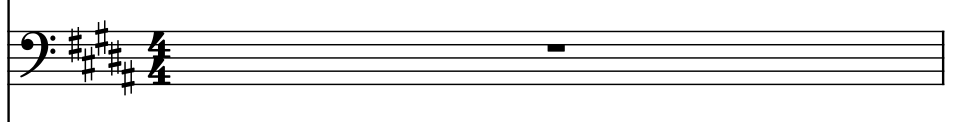

Drumset, Drums

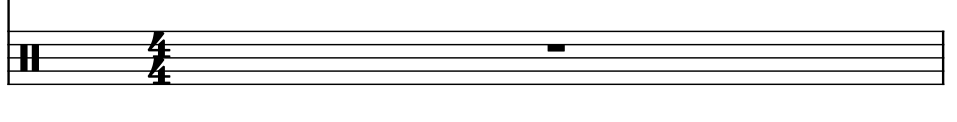

2

El. Guit.

El. Guit.

Hch.

Vlas.

St.

Dlc.

Synth.

El. B.

D. Set

8

8

8

8

8

8

8

8

8

4

El. Guit.

El. Guit.

Hch.

Vlas.

St.

Dlc.

Synth.

El. B.

D. Set

8

8

8

8

8

8

8

8

8

6

El. Guit.

El. Guit.

Hch.

Vlas.

St.

Dlc.

Synth.

El. B.

D. Set

8

El. Guit.

El. Guit.

Hch.

Vlas.

St.

Dlc.

Synth.

El. B.

D. Set

Detailed description of the musical score: The score is for a 9-piece band. The key signature has four sharps (F#, C#, G#, D#). Measure 8 (labeled '8' at the start) contains the following: El. Guit. 1 has a melodic line with eighth and sixteenth notes, including a natural sign on the second staff; El. Guit. 2 is silent; Hch. has a melodic line with eighth notes and a natural sign on the second staff; Vlas. is silent; St. is silent; Dlc. is silent; Synth. is silent; El. B. has a bass line with eighth notes and a natural sign on the second staff; D. Set has a drum line with eighth notes and a natural sign on the second staff. Measure 9 contains the following: El. Guit. 1 is silent; El. Guit. 2 is silent; Hch. has a melodic line with eighth notes and a natural sign on the second staff; Vlas. is silent; St. is silent; Dlc. is silent; Synth. is silent; El. B. has a bass line with eighth notes and a natural sign on the second staff; D. Set has a drum line with eighth notes and a natural sign on the second staff.

10

El. Guit.

El. Guit.

Hch.

Vlas.

St.

Dlc.

Synth.

El. B.

D. Set

12

El. Guit.

El. Guit.

Hch.

Vlas.

St.

Dlc.

Synth.

El. B.

D. Set

14

El. Guit.

El. Guit.

Hch.

Vlas.

St.

Dlc.

Synth.

El. B.

D. Set

15

El. Guit.

El. Guit.

Hch.

Vlas.

St.

Dlc.

Synth.

El. B.

D. Set

8

8

8

8

8

8

8

8

8

16

El. Guit.

El. Guit.

Hch.

Vlas.

St.

Dlc.

Synth.

El. B.

D. Set

17

El. Guit.

El. Guit.

Hch.

Vlas.

St.

Dlc.

Synth.

El. B.

D. Set

18

El. Guit.

El. Guit.

Hch.

Vlas.

St.

Dlc.

Synth.

El. B.

D. Set

20

El. Guit.

El. Guit.

Hch.

Vlas.

St.

Dlc.

Synth.

El. B.

D. Set

8

8

8

8

8

8

8

8

8

21

El. Guit.

El. Guit.

Hch.

Vlas.

St.

Dlc.

Synth.

El. B.

D. Set

22

El. Guit.

El. Guit.

Hch.

Vlas.

St.

Dlc.

Synth.

El. B.

D. Set

23

El. Guit.

El. Guit.

Hch.

Vlas.

St.

Dlc.

Synth.

El. B.

D. Set

24

El. Guit.

El. Guit.

Hch.

Vlas.

St.

Dlc.

Synth.

El. B.

D. Set

25

El. Guit.

El. Guit.

Hch.

Vlas.

St.

Dlc.

Synth.

El. B.

D. Set

26

El. Guit.

El. Guit.

Hch.

Vlas.

St.

Dlc.

Synth.

El. B.

D. Set

27

El. Guit.

El. Guit.

Hch.

Vlas.

St.

Dlc.

Synth.

El. B.

D. Set

28

El. Guit.

El. Guit.

Hch.

Vlas.

St.

Dlc.

Synth.

El. B.

D. Set

29

El. Guit.

El. Guit.

Hch.

Vlas.

St.

Dlc.

Synth.

El. B.

D. Set

30

El. Guit.

El. Guit.

Hch.

Vlas.

St.

Dlc.

Synth.

El. B.

D. Set

31

El. Guit.

El. Guit.

Hch.

Vlas.

St.

Dlc.

Synth.

El. B.

D. Set

32

El. Guit.

El. Guit.

Hch.

Vlas.

St.

Dlc.

Synth.

El. B.

D. Set

8

8

8

8

8

8

8

8

8

8

33

El. Guit.

El. Guit.

Hch.

Vlas.

St.

Dlc.

Synth.

El. B.

D. Set

34

El. Guit.

El. Guit.

Hch.

Vlas.

St.

Dlc.

Synth.

El. B.

D. Set

35

El. Guit.

El. Guit.

Hch.

Vlas.

St.

Dlc.

Synth.

El. B.

D. Set

36

El. Guit.

El. Guit.

Hch.

Vlas.

St.

Dlc.

Synth.

El. B.

D. Set

8

8

8

8

8

8

8

8

8

38

El. Guit.

El. Guit.

Hch.

Vlas.

St.

Dlc.

Synth.

El. B.

D. Set

Detailed description of the musical score: The score is for measures 38, 39, 40, and 41. The key signature is three sharps (F#, C#, G#). The instruments and their parts are: El. Guit. (Electric Guitar) - Measures 38-41: Solo with eighth notes, starting on G#4 and moving up to B4. El. Guit. (Electric Guitar) - Measures 39-41: Sustained notes (F#4, C#5, G#5) with a tremolo effect. Hch. (Harp) - Measures 38-41: Sustained notes (F#4, C#5, G#5) with a tremolo effect. Vlas. (Violoncello) - Measures 38-41: Sustained notes (F#4, C#5, G#5) with a tremolo effect. St. (Soprano) - Measures 38-41: Sustained notes (F#4, C#5, G#5) with a tremolo effect. Dlc. (Double Bass) - Measures 38-41: Sustained notes (F#4, C#5, G#5) with a tremolo effect. Synth. (Synthesizer) - Measures 38-41: Sustained notes (F#4, C#5, G#5) with a tremolo effect. El. B. (Electric Bass) - Measures 38-41: Quarter notes (F#3, C#4, G#4, B4). D. Set (Drum Set) - Measures 38-41: Fourteenth notes (F#3, C#4, G#4, B4).

39

El. Guit.

El. Guit.

Hch.

Vlas.

St.

Dlc.

Synth.

El. B.

D. Set

40

El. Guit.

El. Guit.

Hch.

Vlas.

St.

Dlc.

Synth.

El. B.

D. Set

8

8

8

8

8

8

8

8

8

41

El. Guit.

El. Guit.

Hch.

Vlas.

St.

Dlc.

Synth.

El. B.

D. Set

43

El. Guit.

El. Guit.

Hch.

Vlas.

St.

Dlc.

Synth.

El. B.

D. Set

8

8

8

8

8

8

8

8

8

44

El. Guit.

El. Guit.

Hch.

Vlas.

St.

Dlc.

Synth.

El. B.

D. Set

45

El. Guit.

El. Guit.

Hch.

Vlas.

St.

Dlc.

Synth.

El. B.

D. Set

8

8

8

8

8

8

8

8

8

46

El. Guit.

El. Guit.

Hch.

Vlas.

St.

Dlc.

Synth.

El. B.

D. Set

47

El. Guit.

El. Guit.

Hch.

Vlas.

St.

Dlc.

Synth.

El. B.

D. Set

8

8

48

El. Guit.

El. Guit.

Hch.

Vlas.

St.

Dlc.

Synth.

El. B.

D. Set

49

El. Guit.

El. Guit.

Hch.

Vlas.

St.

Dlc.

Synth.

El. B.

D. Set

50

El. Guit.

El. Guit.

Hch.

Vlas.

St.

Dlc.

Synth.

El. B.

D. Set

51

El. Guit.

El. Guit.

Hch.

Vlas.

St.

Dlc.

Synth.

El. B.

D. Set

8

8

52

El. Guit.

El. Guit.

Hch.

Vlas.

St.

Dlc.

Synth.

El. B.

D. Set

53

El. Guit.

El. Guit.

Hch.

Vlas.

St.

Dlc.

Synth.

El. B.

D. Set

8 3

54

El. Guit.

El. Guit.

Hch.

Vlas.

St.

Dlc.

Synth.

El. B.

D. Set

55

3

El. Guit.

El. Guit.

Hch.

Vlas.

St.

Dlc.

Synth.

El. B.

D. Set

 ♪ = 107 47

 ♪ = 111

 ♪ = 114

 ♪ = 118

 ♪ = 122

 ♪ = 126

 ♪ = 130

 ♪ = 133

 ♪ = 137

 ♪ = 139

 ♪ = 140

 ♪ = 142

 ♪ = 143

 ♪ = 145

 ♪ = 146

 ♪ = 148

 ♪ = 150

 ♪ = 151

 ♪ = 153

 ♪ = 154

 ♪ = 156

 ♪ = 157

 ♪ = 159

 ♪ = 160

57

El. Guit.

El. Guit.

Hch.

Vlas.

St.

Dlc.

Synth.

El. B.

$\text{♩} = 55$
 $\text{♩} = 62$
 $\text{♩} = 68$
 $\text{♩} = 74$
 $\text{♩} = 81$
 $\text{♩} = 88$
 $\text{♩} = 94$
 $\text{♩} = 100$

59

El. Guit.

El. Guit.

Hch.

Vlas.

St.

Dlc.

Synth.

El. B.

D. Set

64 ♩ = 112

El. Guit.

El. Guit.

Hch.

Vlas.

St.

Dlc.

Synth.

69

El. Guit.

El. Guit.

Hch.

Vlas.

St.

Dlc.

Synth.

El. B.

D. Set

75

El. Guit.

El. Guit.

Hch.

Vlas.

St.

Dlc.

Synth.

El. B.

D. Set

81

El. Guit.

El. Guit.

Hch.

Vlas.

St.

Dlc.

Synth.

El. B.

D. Set

86

El. Guit.

El. Guit.

Hch.

Vlas.

St.

Dlc.

Synth.

El. B.

D. Set

8

3

92

El. Guit.

El. Guit.

Hch.

Vlas.

St.

Dlc.

Synth.

El. B.

D. Set

Detailed description of the musical score: The score is for measures 92 through 96.
 - **El. Guit. 1:** Measure 92 has a half note (F#4). Measures 93-96 are silent.
 - **El. Guit. 2:** Silent throughout.
 - **Hch.:** Silent throughout.
 - **Vlas.:** Measure 92 has a whole note chord (F#3, C#4, G#4). Measures 93-94 have a sustained whole note chord. Measures 95-96 have a sustained whole note chord.
 - **St.:** Silent throughout.
 - **Dlc.:** Silent throughout.
 - **Synth.:** Silent throughout.
 - **El. B.:** Measure 92 has a half note (F#2). Measure 93 has a half note (F#2). Measure 94 has a half note (F#2). Measure 95 has a half note (F#2). Measure 96 has a half note (F#2).
 - **D. Set:** Measure 92 has a pattern of eighth notes: F#2, G#2, A#2, B2. Measure 93 has a pattern of eighth notes: F#2, G#2, A#2, B2. Measure 94 has a pattern of eighth notes: F#2, G#2, A#2, B2. Measure 95 has a pattern of eighth notes: F#2, G#2, A#2, B2. Measure 96 has a pattern of eighth notes: F#2, G#2, A#2, B2.

97

El. Guit.

El. Guit.

Hch.

Vlas.

St.

Dlc.

Synth.

El. B.

D. Set

97

98

99

100 $\times 8$

El. Guit.

El. Guit.

Hch.

Vlas.

St.

Dlc.

Synth.

El. B.

D. Set

104

El. Guit.

El. Guit.

Hch.

Vlas.

St.

Dlc.

Synth.

El. B.

D. Set

108

El. Guit.

El. Guit.

Hch.

Vlas.

St.

Dlc.

Synth.

El. B.

D. Set

112

El. Guit.

El. Guit.

Hch.

Vlas.

St.

Dlc.

Synth.

El. B.

D. Set

116 $\text{♩} = 162$

El. Guit. $\text{♩} = 162$

El. Guit.

Hch.

Vlas.

St.

Dlc.

Synth.

El. B.

D. Set

118

El. Guit.

El. Guit.

Hch.

Vlas.

St.

Dlc.

Synth.

El. B.

D. Set

120

El. Guit.

El. Guit.

Hch.

Vlas.

St.

Dlc.

Synth.

El. B.

D. Set

122

El. Guit.

El. Guit.

Hch.

Vlas.

St.

Dlc.

Synth.

El. B.

D. Set

124

El. Guit.

El. Guit.

Hch.

Vlas.

St.

Dlc.

Synth.

El. B.

D. Set

126

El. Guit.

El. Guit.

Hch.

Vlas.

St.

Dlc.

Synth.

El. B.

D. Set

128

El. Guit.

El. Guit.

Hch.

Vlas.

St.

Dlc.

Synth.

El. B.

D. Set

130

El. Guit.

El. Guit.

Hch.

Vlas.

St.

Dlc.

Synth.

El. B.

D. Set

132

El. Guit.

El. Guit.

Hch.

Vlas.

St.

Dlc.

Synth.

El. B.

D. Set

134

El. Guit.

El. Guit.

Hch.

Vlas.

St.

Dlc.

Synth.

El. B.

D. Set

135

El. Guit.

El. Guit.

Hch.

Vlas.

St.

Dlc.

Synth.

El. B.

D. Set

8

8

8

8

8

8

8

8

8

136

El. Guit.

El. Guit.

Hch.

Vlas.

St.

Dlc.

Synth.

El. B.

D. Set

138

El. Guit.

El. Guit.

Hch.

Vlas.

St.

Dlc.

Synth.

El. B.

D. Set

8

8

8

8

8

8

8

8

8

139

El. Guit.

El. Guit.

Hch.

Vlas.

St.

Dlc.

Synth.

El. B.

D. Set

140

El. Guit.

El. Guit.

Hch.

Vlas.

St.

Dlc.

Synth.

El. B.

D. Set

141

El. Guit.

El. Guit.

Hch.

Vlas.

St.

Dlc.

Synth.

El. B.

D. Set

142

El. Guit.

El. Guit.

Hch.

Vlas.

St.

Dlc.

Synth.

El. B.

D. Set

145
 El. Guit. $\text{♩} = 143$
 El. Guit. $\text{♩} = 126$
 Hch. $\text{♩} = 113$
 Vlas. $\text{♩} = 104$
 St. $\text{♩} = 97$
 Dlc. $\text{♩} = 91$
 Synth. $\text{♩} = 85$
 El. B. $\text{♩} = 82$
 D. Set $\text{♩} = 76$
 77 $\text{♩} = 75$
 69

150 $\text{♩} = 64$ $\text{♩} = 54$

El. Guit. $\text{♩} = 64$

El. Guit. $\text{♩} = 54$

Hch.

Vlas.

St.

Dlc.

Synth.

El. B.

D. Set

151 $\text{♩} = 163$

El. Guit.

El. Guit.

Hch.

Vlas.

St.

Dlc.

Synth.

El. B.

D. Set

152

El. Guit.

El. Guit.

Hch.

Vlas.

St.

Dlc.

Synth.

El. B.

D. Set

153

El. Guit.

El. Guit.

Hch.

Vlas.

St.

Dlc.

Synth.

El. B.

D. Set

154

El. Guit.

El. Guit.

Hch.

Vlas.

St.

Dlc.

Synth.

El. B.

D. Set

157

$\text{♩} = 130$

El. Guit.

El. Guit.

Hch.

Vlas.

St.

Dlc.

Synth.

El. B.

D. Set