

♩ = 160

Trombone, Trombone (Melody)

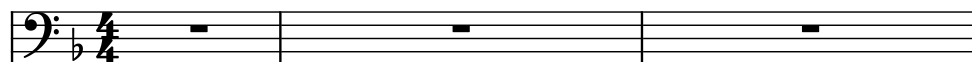

Tenor Saxophone, Sax

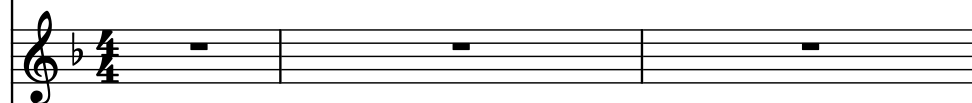

Electric Guitar, Guitar

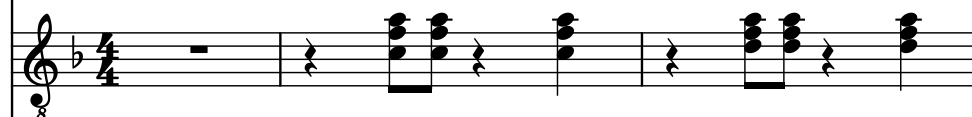

Piano, Piano

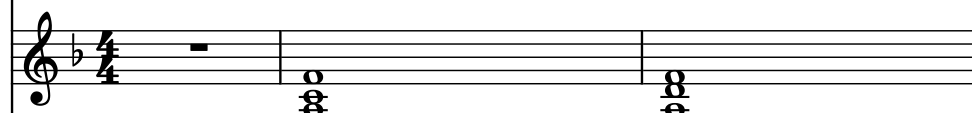

Electric Bass, Bass

Drumset, Drums

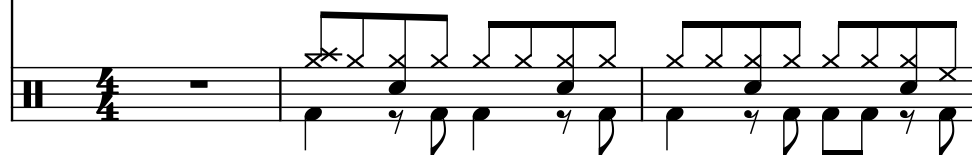

4

Tbn.

T. Sax.

El. Guit.

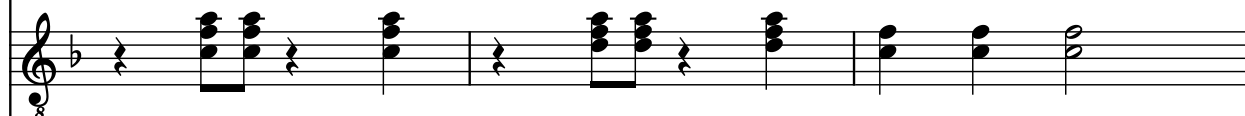

Pno.

El. B.

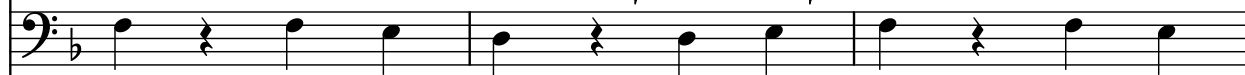

D. Set

7

Tbn.

T. Sax.

El. Guit.

Pno.

El. B.

D. Set

10

Tbn.

T. Sax.

El. Guit.

Pno.

El. B.

D. Set

13

Tbn.

T. Sax.

El. Guit.

Pno.

El. B.

D. Set

16

Tbn.

T. Sax.

El. Guit.

Pno.

El. B.

D. Set

19

Tbn.

T. Sax.

El. Guit.

Pno.

El. B.

D. Set

21

Tbn.

T. Sax.

El. Guit.

Pno.

El. B.

D. Set

24

Tbn.

T. Sax.

El. Guit.

Pno.

El. B.

D. Set

27

Tbn.

T. Sax.

El. Guit.

Pno.

El. B.

D. Set

30

Tbn.

T. Sax.

El. Guit.

Pno.

El. B.

D. Set

33

Tbn.

T. Sax.

El. Guit.

Pno.

El. B.

D. Set

35

Tbn.

T. Sax.

El. Guit.

Pno.

El. B.

D. Set

36

37

Tbn.

T. Sax.

El. Guit.

Pno.

El. B.

D. Set

38

39

Tbn.

T. Sax.

El. Guit.

Pno.

El. B.

D. Set

41

Tbn.

T. Sax.

El. Guit.

Pno.

El. B.

D. Set

39

41

43

Tbn.

T. Sax.

El. Guit.

Pno.

El. B.

D. Set

45

Tbn.

T. Sax.

El. Guit.

Pno.

El. B.

D. Set

48

Tbn.

T. Sax.

El. Guit.

Pno.

El. B.

D. Set

51

Tbn.

T. Sax.

El. Guit.

Pno.

El. B.

D. Set

54

Tbn.

T. Sax.

El. Guit.

Pno.

El. B.

D. Set

11

58

Tbn.

T. Sax.

El. Guit.

Pno.

El. B.

D. Set

60

Tbn.

T. Sax.

El. Guit.

Pno.

El. B.

D. Set

63

Tbn.

T. Sax.

El. Guit.

Pno.

El. B.

D. Set

66 13

Tbn.

T. Sax.

El. Guit.

Pno.

El. B.

D. Set

69

Tbn.

T. Sax.

El. Guit.

Pno.

El. B.

D. Set

72

Tbn.

T. Sax.

El. Guit.

Pno.

El. B.

D. Set

75

Tbn.

T. Sax.

El. Guit.

Pno.

El. B.

D. Set

78

Tbn.

T. Sax.

El. Guit.

Pno.

El. B.

D. Set