

♩ = 140

Fretless Electric Bass

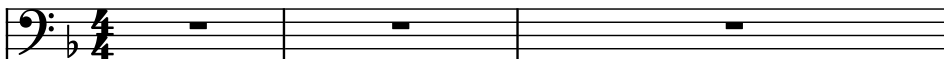

Electric Guitar

14 Hole C Chromatic Harmonica

Electric Guitar

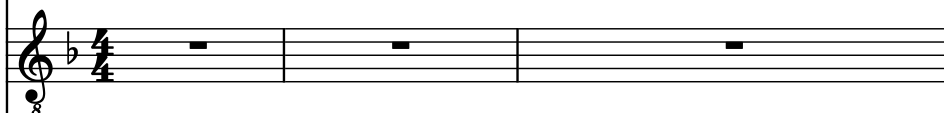

Acoustic Guitar

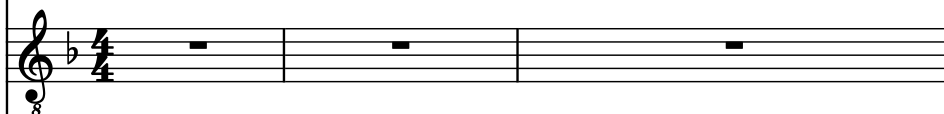

Contra Guitar

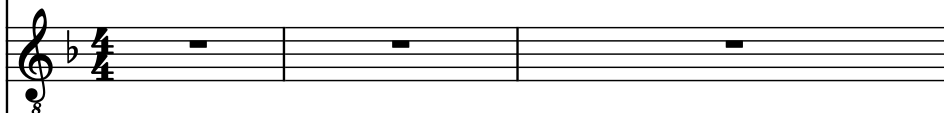

String Synthesizer

Soprano Saxophone

Drumset

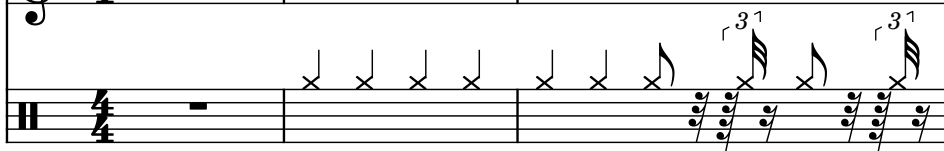

Frtrl. El. B.

El. Guit.

Harm.

El. Guit.

Guit.

C. Guit.

Synth.

S. Sax.

D. Set

5

Pdf downloaded from [www.midicities.com](http://www.midicities.com)

L 3 -

Frtrl. El. B.

El. Guit.

Harm.

El. Guit.

Guit.

C. Guit.

Synth.

S. Sax.

D. Set

9

Frtl. El. B.

El. Guit.

Harm.

El. Guit.

Guit.

C. Guit.

Synth.

S. Sax.

D. Set

Frtrl. El. B.

El. Guit.

Harm.

El. Guit.

Guit.

C. Guit.

Synth.

S. Sax.

D. Set

11

11

Frtl. El. B.

El. Guit.

Harm.

El. Guit.

Guit.

C. Guit.

Synth.

S. Sax.

D. Set

3

3

3 1

3 1

3 1

3 1

Frtrl. El. B.

El. Guit.

Harm.

El. Guit.

Guit.

C. Guit.

Synth.

S. Sax.

D. Set

13

Frtl. El. B.

El. Guit.

Harm.

El. Guit.

Guit.

C. Guit.

Synth.

S. Sax.

D. Set

13

Frtrl. El. B.

El. Guit.

Harm.

El. Guit.

Guit.

C. Guit.

Synth.

S. Sax.

D. Set

15

Frtl. El. B.

El. Guit.

Harm.

El. Guit.

Guit.

C. Guit.

Synth.

S. Sax.

D. Set

Frtrl. El. B.

El. Guit.

Harm.

El. Guit.

Guit.

C. Guit.

Synth.

S. Sax.

D. Set

Pdf downloaded from [www.midicities.com](http://www.midicities.com)

Frtrl. El. B.

El. Guit.

Harm.

El. Guit.

Guit.

C. Guit.

Synth.

S. Sax.

D. Set

19

Frtl. El. B.

El. Guit.

Harm.

El. Guit.

Guit.

C. Guit.

Synth.

S. Sax.

D. Set

Frtrl. El. B.

El. Guit.

Harm.

El. Guit.

Guit.

C. Guit.

Synth.

S. Sax.

D. Set

21

Frtl. El. B.

El. Guit.

Harm.

El. Guit.

Guit.

C. Guit.

Synth.

S. Sax.

D. Set

3

3

3

3

3

3

3

3

3

Frtrl. El. B.

El. Guit.

Harm.

El. Guit.

Guit.

C. Guit.

Synth.

S. Sax.

D. Set

23

Frtl. El. B.

El. Guit.

Harm.

El. Guit.

Guit.

C. Guit.

Synth.

S. Sax.

D. Set

Frtrl. El. B.

El. Guit.

Harm.

El. Guit.

Guit.

C. Guit.

Synth.

S. Sax.

D. Set

25

Frtrl. El. B.

El. Guit.

Harm.

El. Guit.

Guit.

C. Guit.

Synth.

S. Sax.

D. Set

Frñl. El. B.

El. Guit.

Harm.

El. Guit.

Guit.

C. Guit.

Synth.

S. Sax.

D. Set

27

Frtrl. El. B.

El. Guit.

Harm.

El. Guit.

Guit.

C. Guit.

Synth.

S. Sax.

D. Set

Frtrl. El. B.

El. Guit.

Harm.

El. Guit.

Guit.

C. Guit.

Synth.

S. Sax.

D. Set

29

Frtrl. El. B.

El. Guit.

Harm.

El. Guit.

Guit.

C. Guit.

Synth.

S. Sax.

D. Set

Frtrl. El. B.

El. Guit.

Harm.

El. Guit.

Guit.

C. Guit.

Synth.

S. Sax.

D. Set

31

Frtrl. El. B.

El. Guit.

Harm.

El. Guit.

Guit.

C. Guit.

Synth.

S. Sax.

D. Set

Frtrl. El. B.

El. Guit.

Harm.

El. Guit.

Guit.

C. Guit.

Synth.

S. Sax.

D. Set

33

33

Frtl. El. B.

El. Guit.

Harm.

El. Guit.

Guit.

C. Guit.

Synth.

S. Sax.

D. Set

Frtrl. El. B.

El. Guit.

Harm.

El. Guit.

Guit.

C. Guit.

Synth.

S. Sax.

D. Set

35

Frtrl. El. B.

El. Guit.

Harm.

El. Guit.

Guit.

C. Guit.

Synth.

S. Sax.

D. Set

3

3

3 1

3 1

3 1

3 1

Frtrl. El. B.

El. Guit.

Harm.

El. Guit.

Guit.

C. Guit.

Synth.

S. Sax.

D. Set

37

37

Frtl. El. B.

El. Guit.

Harm.

El. Guit.

Guit.

C. Guit.

Synth.

S. Sax.

D. Set

- Synth. (Synthesizer):** Plays a sustained chord in the upper register, marked with an '8' for octave transposition.

Frtrl. El. B.

El. Guit.

Harm.

El. Guit.

Guit.

C. Guit.

Synth.

S. Sax.

D. Set

Pdf downloaded from [www.midicities.com](http://www.midicities.com)

Frtrl. El. B.

El. Guit.

Harm.

El. Guit.

Guit.

C. Guit.

Synth.

S. Sax.

D. Set

41

Frtrl. El. B.

El. Guit.

Harm.

El. Guit.

Guit.

C. Guit.

Synth.

S. Sax.

D. Set

Frtrl. El. B.

El. Guit.

Harm.

El. Guit.

Guit.

C. Guit.

Synth.

S. Sax.

D. Set

L 3

Frtrl. El. B.

El. Guit.

Harm.

El. Guit.

Guit.

C. Guit.

Synth.

S. Sax.

D. Set

45

Frtl. El. B.

El. Guit.

Harm.

El. Guit.

Guit.

C. Guit.

Synth.

S. Sax.

D. Set

Frtrl. El. B.

El. Guit.

Harm.

El. Guit.

Guit.

C. Guit.

Synth.

S. Sax.

D. Set

47

47

Frtl. El. B.

El. Guit.

Harm.

El. Guit.

Guit.

C. Guit.

Synth.

S. Sax.

D. Set

3

3

3 1

3 1

3 1

3 1

Frtrl. El. B.

El. Guit.

Harm.

El. Guit.

Guit.

C. Guit.

Synth.

S. Sax.

D. Set

49

Frtl. El. B.

El. Guit.

Harm.

El. Guit.

Guit.

C. Guit.

Synth.

S. Sax.

D. Set

Frtrl. El. B.

El. Guit.

Harm.

El. Guit.

Guit.

C. Guit.

Synth.

S. Sax.

D. Set

52

Frtrl. El. B.

El. Guit.

Harm.

El. Guit.

Guit.

C. Guit.

Synth.

S. Sax.

D. Set

53

Frtl. El. B.

El. Guit.

Harm.

El. Guit.

Guit.

C. Guit.

Synth.

S. Sax.

D. Set

54

Frtrl. El. B.

El. Guit.

Harm.

El. Guit.

Guit.

C. Guit.

Synth.

S. Sax.

D. Set

54

55

Frl. El. B.

El. Guit.

Harm.

El. Guit.

Guit.

C. Guit.

Synth.

S. Sax.

D. Set

56

Frtrl. El. B.

El. Guit.

Harm.

El. Guit.

Guit.

C. Guit.

Synth.

S. Sax.

D. Set

57

Frtl. El. B.

El. Guit.

Harm.

El. Guit.

Guit.

C. Guit.

Synth.

S. Sax.

D. Set

58

Frtrl. El. B.

El. Guit.

Harm.

El. Guit.

Guit.

C. Guit.

Synth.

S. Sax.

D. Set

59

59

Frtl. El. B.

El. Guit.

Harm.

El. Guit.

Guit.

C. Guit.

Synth.

S. Sax.

D. Set

60

Frtrl. El. B.

El. Guit.

Harm.

El. Guit.

Guit.

C. Guit.

Synth.

S. Sax.

D. Set

Frtrl. El. B. staff: Whole note.

El. Guit. staff: Sustained chord.

Harm. staff: Triplet of eighth notes.

El. Guit. staff: Sustained chord.

Guit. staff: Dotted quarter note.

C. Guit. staff: Whole note.

Synth. staff: Whole note.

S. Sax. staff: Whole note.

D. Set staff: Complex rhythmic pattern with triplets and sixteenth notes.

61

Frtl. El. B.

El. Guit.

Harm.

El. Guit.

Guit.

C. Guit.

Synth.

S. Sax.

D. Set

61

62

63

64

62

Frtrl. El. B.

El. Guit.

Harm.

El. Guit.

Guit.

C. Guit.

Synth.

S. Sax.

D. Set

Frtrl. El. B.

El. Guit.

Harm.

El. Guit.

Guit.

C. Guit.

Synth.

S. Sax.

D. Set

### D. Set

Frtrl. El. B.

El. Guit.

Harm.

El. Guit.

Guit.

C. Guit.

Synth.

S. Sax.

D. Set

Frtrl. El. B.

El. Guit.

Harm.

El. Guit.

Guit.

C. Guit.

Synth.

S. Sax.

D. Set

Frtrl. El. B.

El. Guit.

Harm.

El. Guit.

Guit.

C. Guit.

Synth.

S. Sax.

D. Set

68

Frtrl. El. B.

El. Guit.

Harm.

El. Guit.

Guit.

C. Guit.

Synth.

S. Sax.

D. Set

Frtrl. El. B.

El. Guit.

Harm.

El. Guit.

Guit.

C. Guit.

Synth.

S. Sax.

D. Set

70

Frtrl. El. B.

El. Guit.

Harm.

El. Guit.

Guit.

C. Guit.

Synth.

S. Sax.

D. Set

70

Frtrl. El. B.

El. Guit.

Harm.

El. Guit.

Guit.

C. Guit.

Synth.

S. Sax.

D. Set

72

Frtrl. El. B.

El. Guit.

Harm.

El. Guit.

Guit.

C. Guit.

Synth.

S. Sax.

D. Set

Frtrl. El. B.

El. Guit.

Harm.

El. Guit.

Guit.

C. Guit.

Synth.

S. Sax.

D. Set

74

Frtrl. El. B.

El. Guit.

Harm.

El. Guit.

Guit.

C. Guit.

Synth.

S. Sax.

D. Set

Frtrl. El. B.

El. Guit.

Harm.

El. Guit.

Guit.

C. Guit.

Synth.

S. Sax.

D. Set

Pdf downloaded from [www.midicities.com](http://www.midicities.com)

Frtrl. El. B.

El. Guit.

Harm.

El. Guit.

Guit.

C. Guit.

Synth.

S. Sax.

D. Set

78

Frtrl. El. B.

El. Guit.

Harm.

El. Guit.

Guit.

C. Guit.

Synth.

S. Sax.

D. Set

Frtrl. El. B.

El. Guit.

Harm.

El. Guit.

Guit.

C. Guit.

Synth.

S. Sax.

D. Set

80

Frtrl. El. B.

El. Guit.

Harm.

El. Guit.

Guit.

C. Guit.

Synth.

S. Sax.

D. Set

Frtrl. El. B.

El. Guit.

Harm.

El. Guit.

Guit.

C. Guit.

Synth.

S. Sax.

D. Set

Frtrl. El. B.

El. Guit.

Harm.

El. Guit.

Guit.

C. Guit.

Synth.

S. Sax.

D. Set

83

Frtl. El. B.

El. Guit.

Harm.

El. Guit.

Guit.

C. Guit.

Synth.

S. Sax.

D. Set

84

Frtrl. El. B.

El. Guit.

Harm.

El. Guit.

Guit.

C. Guit.

Synth.

S. Sax.

D. Set

85

Frtl. El. B.

El. Guit.

Harm.

El. Guit.

Guit.

C. Guit.

Synth.

S. Sax.

D. Set

Measures 85-88. The score includes parts for Fretless Electric Bass, Electric Guitars, Harmonica, Acoustic Guitar, Clarinet, Synthesizer, Saxophone, and Drums. The Electric Bass and Clarinet parts feature triplet markings. The Drums part includes a complex rhythmic pattern with triplet markings. The Electric Guitars and Harmonica parts are mostly silent, indicated by a 'g' and a bar line respectively.

86

Frtrl. El. B.

El. Guit.

Harm.

El. Guit.

Guit.

C. Guit.

Synth.

S. Sax.

D. Set

87

Frtl. El. B.

El. Guit.

Harm.

El. Guit.

Guit.

C. Guit.

Synth.

S. Sax.

D. Set

88

89

90

88

Frtrl. El. B.

El. Guit.

Harm.

El. Guit.

Guit.

C. Guit.

Synth.

S. Sax.

D. Set

89

Frtrl. El. B.

El. Guit.

Harm.

El. Guit.

Guit.

C. Guit.

Synth.

S. Sax.

D. Set

90

Frtrl. El. B.

El. Guit.

Harm.

El. Guit.

Guit.

C. Guit.

Synth.

S. Sax.

D. Set

91

91

Frtl. El. B.

El. Guit.

Harm.

El. Guit.

Guit.

C. Guit.

Synth.

S. Sax.

D. Set

3

3

3 1

3 1

3 1

3 1

3 1

3

3

Frtrl. El. B.

El. Guit.

Harm.

El. Guit.

Guit.

C. Guit.

Synth.

S. Sax.

D. Set

92

93

94

Frtrl. El. B.

El. Guit.

Harm.

El. Guit.

Guit.

C. Guit.

Synth.

S. Sax.

D. Set

95

Frtl. El. B.

El. Guit.

Harm.

El. Guit.

Guit.

C. Guit.

Synth.

S. Sax.

D. Set

96

Frtrl. El. B.

El. Guit.

Harm.

El. Guit.

Guit.

C. Guit.

Synth.

S. Sax.

D. Set

97

97

Frl. El. B.

El. Guit.

Harm.

El. Guit.

Guit.

C. Guit.

Synth.

S. Sax.

D. Set

98

Frtrl. El. B.

El. Guit.

Harm.

El. Guit.

Guit.

C. Guit.

Synth.

S. Sax.

D. Set

99

Frtrl. El. B.

El. Guit.

Harm.

El. Guit.

Guit.

C. Guit.

Synth.

S. Sax.

D. Set

100

Frtrl. El. B.

El. Guit.

Harm.

El. Guit.

Guit.

C. Guit.

Synth.

S. Sax.

D. Set

100

101

Frtrl. El. B.

El. Guit.

Harm.

El. Guit.

Guit.

C. Guit.

Synth.

S. Sax.

D. Set

Frtrl. El. B.

El. Guit.

Harm.

El. Guit.

Guit.

C. Guit.

Synth.

S. Sax.

D. Set

103

Frl. El. B.

El. Guit.

Harm.

El. Guit.

Guit.

C. Guit.

Synth.

S. Sax.

D. Set

104

Frtrl. El. B.

El. Guit.

Harm.

El. Guit.

Guit.

C. Guit.

Synth.

S. Sax.

D. Set

105

Frtl. El. B.  
 El. Guit.  
 Harm.  
 El. Guit.  
 Guit.  
 C. Guit.  
 Synth.  
 S. Sax.  
 D. Set

106

Frtrl. El. B.

El. Guit.

Harm.

El. Guit.

Guit.

C. Guit.

Synth.

S. Sax.

D. Set

Frtrl. El. B.

El. Guit.

Harm.

El. Guit.

Guit.

C. Guit.

Synth.

S. Sax.

D. Set

Frtrl. El. B.

El. Guit.

Harm.

El. Guit.

Guit.

C. Guit.

Synth.

S. Sax.

D. Set

Frtrl. El. B.

El. Guit.

Harm.

El. Guit.

Guit.

C. Guit.

Synth.

S. Sax.

D. Set

Pdf downloaded from [www.midicities.com](http://www.midicities.com)

Frtrl. El. B.

El. Guit.

Harm.

El. Guit.

Guit.

C. Guit.

Synth.

S. Sax.

D. Set

Pdf downloaded from [www.midicities.com](http://www.midicities.com)

Frtrl. El. B.

El. Guit.

Harm.

El. Guit.

Guit.

C. Guit.

Synth.

S. Sax.

D. Set

Frtrl. El. B.

El. Guit.

Harm.

El. Guit.

Guit.

C. Guit.

Synth.

S. Sax.

D. Set

8 3

8 3

8

8

8

8

8

8

8

Frtrl. El. B.

El. Guit.

Harm.

El. Guit.

Guit.

C. Guit.

Synth.

S. Sax.

D. Set

Frtrl. El. B.

El. Guit.

Harm.

El. Guit.

Guit.

C. Guit.

Synth.

S. Sax.

D. Set

Frtrl. El. B.

El. Guit.

Harm.

El. Guit.

Guit.

C. Guit.

Synth.

S. Sax.

D. Set

Frtrl. El. B.

El. Guit.

Harm.

El. Guit.

Guit.

C. Guit.

Synth.

S. Sax.

D. Set

118 119 120 121

Frtrl. El. B.

El. Guit.

Harm.

El. Guit.

Guit.

C. Guit.

Synth.

S. Sax.

D. Set

120

Frtrl. El. B.

El. Guit.

Harm.

El. Guit.

Guit.

C. Guit.

Synth.

S. Sax.

D. Set

Frtrl. El. B. staff: Whole rest.

El. Guit. staff: Whole note chord with a triplet of eighth notes.

Harm. staff: Whole note chord.

El. Guit. staff: Whole note chord with a triplet of eighth notes.

Guit. staff: Whole note chord.

C. Guit. staff: Whole note chord.

Synth. staff: Whole rest.

S. Sax. staff: Whole rest.

D. Set staff: Whole note chord with a triplet of eighth notes.

121

Frtl. El. B.

El. Guit.

Harm.

El. Guit.

Guit.

C. Guit.

Synth.

S. Sax.

D. Set

122

Frtrl. El. B.

El. Guit.

Harm.

El. Guit.

Guit.

C. Guit.

Synth.

S. Sax.

D. Set

Frtrl. El. B.

El. Guit.

Harm.

El. Guit.

Guit.

C. Guit.

Synth.

S. Sax.

D. Set

123

Frtrl. El. B.

El. Guit.

Harm.

El. Guit.

Guit.

C. Guit.

Synth.

S. Sax.

D. Set

Frtrl. El. B.

El. Guit.

Harm.

El. Guit.

Guit.

C. Guit.

Synth.

S. Sax.

D. Set

125

Frl. El. B.

El. Guit.

Harm.

El. Guit.

Guit.

C. Guit.

Synth.

S. Sax.

D. Set

126

Frtrl. El. B.

El. Guit.

Harm.

El. Guit.

Guit.

C. Guit.

Synth.

S. Sax.

D. Set

127

Frtrl. El. B.

El. Guit.

Harm.

El. Guit.

Guit.

C. Guit.

Synth.

S. Sax.

D. Set

3

3

3

3

3

3

3

3

Frtrl. El. B.

El. Guit.

Harm.

El. Guit.

Guit.

C. Guit.

Synth.

S. Sax.

D. Set

Frtrl. El. B.

El. Guit.

Harm.

El. Guit.

Guit.

C. Guit.

Synth.

S. Sax.

D. Set

Pdf downloaded from [www.midicities.com](http://www.midicities.com)

131

Frtrl. El. B.

El. Guit.

Harm.

El. Guit.

Guit.

C. Guit.

Synth.

S. Sax.

D. Set

Pdf downloaded from [www.midicities.com](http://www.midicities.com)

133

Frl. El. B.

El. Guit.

Harm.

El. Guit.

Guit.

C. Guit.

Synth.

S. Sax.

D. Set

Pdf downloaded from [www.midicities.com](http://www.midicities.com)

135

Frtl. El. B.

El. Guit.

Harm.

El. Guit.

Guit.

C. Guit.

Synth.

S. Sax.

D. Set

Frtrl. El. B.

El. Guit.

Harm.

El. Guit.

Guit.

C. Guit.

Synth.

S. Sax.

D. Set

137

138

Frtrl. El. B.

El. Guit.

Harm.

El. Guit.

Guit.

C. Guit.

Synth.

S. Sax.

D. Set

139

[illegible]

Frtrl. El. B.

El. Guit.

Harm.

El. Guit.

Guit.

C. Guit.

Synth.

S. Sax.

D. Set

141

Frl. El. B.

El. Guit.

Harm.

El. Guit.

Guit.

C. Guit.

Synth.

S. Sax.

D. Set

Pdf downloaded from [www.midicities.com](http://www.midicities.com)

143

Frl. El. B.

El. Guit.

Harm.

El. Guit.

Guit.

C. Guit.

Synth.

S. Sax.

D. Set

Frtrl. El. B.

El. Guit.

Harm.

El. Guit.

Guit.

C. Guit.

Synth.

S. Sax.

D. Set

145

Frtrl. El. B.

El. Guit.

Harm.

El. Guit.

Guit.

C. Guit.

Synth.

S. Sax.

D. Set

Frtrl. El. B.

El. Guit.

Harm.

El. Guit.

Guit.

C. Guit.

Synth.

S. Sax.

D. Set

The musical score for page 146 features the following instruments and parts:

Frtrl. El. B.

El. Guit.

Harm.

El. Guit.

Guit.

C. Guit.

Synth.

S. Sax.

D. Set

147

148

149

150

Frtrl. El. B.

El. Guit.

Harm.

El. Guit.

Guit.

C. Guit.

Synth.

S. Sax.

D. Set

145

146

147

148

149

Frtrl. El. B.

El. Guit.

Harm.

El. Guit.

Guit.

C. Guit.

Synth.

S. Sax.

D. Set

150

Frtrl. El. B.

El. Guit.

Harm.

El. Guit.

Guit.

C. Guit.

Synth.

S. Sax.

D. Set

Frtrl. El. B.

El. Guit.

Harm.

El. Guit.

Guit.

C. Guit.

Synth.

S. Sax.

D. Set

151

151

Frtl. El. B.

El. Guit.

Harm.

El. Guit.

Guit.

C. Guit.

Synth.

S. Sax.

D. Set

3

3

3 1

3 1

3 1

3 1

152

Frtrl. El. B.

El. Guit.

Harm.

El. Guit.

Guit.

C. Guit.

Synth.

S. Sax.

D. Set

153

Frtrl. El. B.

El. Guit.

Harm.

El. Guit.

Guit.

C. Guit.

Synth.

S. Sax.

D. Set

154

Frtrl. El. B.

El. Guit.

Harm.

El. Guit.

Guit.

C. Guit.

Synth.

S. Sax.

D. Set

Frtrl. El. B. part: Measure 154 has a half note. Measure 155 has a half note.

El. Guit. part: Measure 154 has an eighth rest, followed by a triplet of eighth notes, and a sustained note. Measure 155 has a triplet of eighth notes and a sustained note.

Harm. part: Measure 154 has a whole rest. Measure 155 has a quarter note, an eighth note, and a quarter note.

El. Guit. part: Measure 154 has a whole rest. Measure 155 has a triplet of eighth notes and a sustained note.

Guit. part: Measure 154 has an eighth rest, followed by a triplet of eighth notes, and a sustained note. Measure 155 has a triplet of eighth notes and a sustained note.

C. Guit. part: Measure 154 has a whole rest. Measure 155 has a whole rest.

Synth. part: Measure 154 has a whole rest. Measure 155 has a whole rest.

S. Sax. part: Measure 154 has an eighth rest, followed by a triplet of eighth notes, and a sustained note. Measure 155 has a half note.

D. Set part: Measure 154 has a complex rhythmic pattern with triplets and eighth notes. Measure 155 has a half note.

155

155

Frtrl. El. B.

El. Guit.

Harm.

El. Guit.

Guit.

C. Guit.

Synth.

S. Sax.

D. Set

3

3

3 1

3 1

3 1

3 1

Frtrl. El. B.

El. Guit.

Harm.

El. Guit.

Guit.

C. Guit.

Synth.

S. Sax.

D. Set

157

Frtl. El. B.

El. Guit.

Harm.

El. Guit.

Guit.

C. Guit.

Synth.

S. Sax.

D. Set

Frtrl. El. B.

El. Guit.

Harm.

El. Guit.

Guit.

C. Guit.

Synth.

S. Sax.

D. Set

Frtrl. El. B.

El. Guit.

Harm.

El. Guit.

Guit.

C. Guit.

Synth.

S. Sax.

D. Set

160

Frtrl. El. B.

El. Guit.

Harm.

El. Guit.

Guit.

C. Guit.

Synth.

S. Sax.

D. Set

Frtrl. El. B. staff: A single note on the first line of the bass clef.

El. Guit. staff: A sustained chord on the first line of the treble clef.

Harm. staff: A triplet of eighth notes on the first line of the treble clef.

El. Guit. staff: A sustained chord on the first line of the treble clef.

Guit. staff: Two chords on the first line of the treble clef.

C. Guit. staff: A single note on the first line of the treble clef.

Synth. staff: A single note on the first line of the treble clef.

S. Sax. staff: A triplet of eighth notes on the first line of the treble clef, followed by a quarter note on the second line.

D. Set staff: A complex rhythmic pattern with triplets and eighth notes on the first line of the bass clef.

[illegible]

162

Frtrl. El. B.

El. Guit.

Harm.

El. Guit.

Guit.

C. Guit.

Synth.

S. Sax.

D. Set

Frtrl. El. B.

El. Guit.

Harm.

El. Guit.

Guit.

C. Guit.

Synth.

S. Sax.

D. Set

163

164

165

166

Frtrl. El. B.

El. Guit.

Harm.

El. Guit.

Guit.

C. Guit.

Synth.

S. Sax.

D. Set

Frtrl. El. B. staff: A single note on the first line of the bass clef.

El. Guit. staff: A sustained chord on the first line of the treble clef.

Harm. staff: A triplet of eighth notes on the first line of the treble clef.

El. Guit. staff: A sustained chord on the first line of the treble clef.

Guit. staff: Two chords on the first line of the treble clef.

C. Guit. staff: A single note on the first line of the treble clef.

Synth. staff: A single note on the first line of the treble clef.

S. Sax. staff: A triplet of eighth notes on the first line of the treble clef, followed by a quarter note.

D. Set staff: A complex rhythmic pattern with triplets and sixteenth notes.

165

165

Frtl. El. B.

El. Guit.

Harm.

El. Guit.

Guit.

C. Guit.

Synth.

S. Sax.

D. Set

168

Frtrl. El. B.

El. Guit.

Harm.

El. Guit.

Guit.

C. Guit.

Synth.

S. Sax.

D. Set

[illegible]

Frtrl. El. B.

El. Guit.

Harm.

El. Guit.

Guit.

C. Guit.

Synth.

S. Sax.

D. Set

169

Frl. El. B.

El. Guit.

Harm.

El. Guit.

Guit.

C. Guit.

Synth.

S. Sax.

D. Set

170

Frtrl. El. B.

El. Guit.

Harm.

El. Guit.

Guit.

C. Guit.

Synth.

S. Sax.

D. Set

171

Frl. El. B.

El. Guit.

Harm.

El. Guit.

Guit.

C. Guit.

Synth.

S. Sax.

D. Set

172

Frtrl. El. B.

El. Guit.

Harm.

El. Guit.

Guit.

C. Guit.

Synth.

S. Sax.

D. Set

Frtrl. El. B. staff: A single note on the first line of the bass clef.

El. Guit. staff: A sustained chord on the first line of the treble clef.

Harm. staff: A triplet of eighth notes on the first line of the treble clef.

El. Guit. staff: A sustained chord on the first line of the treble clef.

Guit. staff: A triplet of eighth notes on the first line of the treble clef.

C. Guit. staff: A triplet of eighth notes on the first line of the treble clef.

Synth. staff: A sustained chord on the first line of the treble clef.

S. Sax. staff: A triplet of eighth notes on the first line of the treble clef.

D. Set staff: A complex rhythmic pattern with triplets and sixteenth notes.

173

Fr. El. B.

El. Guit.

Harm.

El. Guit.

Guit.

C. Guit.

Synth.

S. Sax.

D. Set

Frtrl. El. B.

El. Guit.

Harm.

El. Guit.

Guit.

C. Guit.

Synth.

S. Sax.

D. Set

175

Frtl. El. B.

El. Guit.

Harm.

El. Guit.

Guit.

C. Guit.

Synth.

S. Sax.

D. Set

176

Frtrl. El. B.

El. Guit.

Harm.

El. Guit.

Guit.

C. Guit.

Synth.

S. Sax.

D. Set

177

Frl. El. B.

El. Guit.

Harm.

El. Guit.

Guit.

C. Guit.

Synth.

S. Sax.

D. Set

Frtrl. El. B.

El. Guit.

Harm.

El. Guit.

Guit.

C. Guit.

Synth.

S. Sax.

D. Set

Frtrl. El. B.

El. Guit.

Harm.

El. Guit.

Guit.

C. Guit.

Synth.

S. Sax.

D. Set

180

Frtrl. El. B.

El. Guit.

Harm.

El. Guit.

Guit.

C. Guit.

Synth.

S. Sax.

D. Set

181

Frtrl. El. B.

El. Guit.

Harm.

El. Guit.

Guit.

C. Guit.

Synth.

S. Sax.

D. Set

Frtrl. El. B.

El. Guit.

Harm.

El. Guit.

Guit.

C. Guit.

Synth.

S. Sax.

D. Set

Frtl. El. B.  
 El. Guit.  
 Harm.  
 El. Guit.  
 Guit.  
 C. Guit.  
 Synth.  
 S. Sax.  
 D. Set